

Peter Maffay - Ich Will Bei Dir Sein

♩ = 100,000000

Percussion

Kora

Kora

Acoustic Bass

Celesta

Synth Bass

FM Synth

Synth Strings

Synth Strings

Pad 1 (New Age)

Viola

♩ = 100,000000

HitBit

5

- A. Bass**: Acoustic Bass staff in bass clef, featuring a simple bass line with notes G2, D2, G2, and D2, connected by a slur.
- Cel.**: Cello staff in treble clef, showing a complex melodic line with many accidentals and a bass line with rests.
- S. Bass**: Electric Bass staff in bass clef, mirroring the A. Bass staff with notes G2, D2, G2, and D2.
- FM**: Fiddle staff in treble clef, mirroring the Cello staff with a complex melodic line and a bass line with rests.
- Syn. Str.**: Synthesizer Strings staff in treble clef, featuring a triplet of notes in the first measure and sustained chords in the following measures.
- Vla.**: Viola staff in bass clef, showing sustained chords with vertical lines indicating string positions.

9

Perc.

A. Bass

Cel.

S. Bass

FM

Syn. Str.

Vla.

13

Perc.

A. Bass

S. Bass

Syn. Str.

17

Perc.

A. Bass

S. Bass

Syn. Str.

Vla.

21

Perc.

A. Bass

S. Bass

Syn. Str.

Vla.

25

Perc.

A. Bass

S. Bass

Syn. Str.

Vla.

29

Perc.

Kora

A. Bass

S. Bass

Syn. Str.

Pad 1

32

Perc.

Kora

A. Bass

S. Bass

Syn. Str.

Pad 1

35

Perc.

Kora

A. Bass

S. Bass

Syn. Str.

Pad 1

38 7

41

Perc.

Kora

A. Bass

Cel.

S. Bass

FM

Syn. Str.

Vla.

44

Perc. Kora A. Bass Cel. S. Bass FM Syn. Str. Vla.

47

Perc. Kora A. Bass S. Bass Syn. Str.

50

Perc. Kora A. Bass S. Bass Syn. Str.

54

Perc. Kora A. Bass S. Bass Syn. Str. Vla.

56

Perc. Kora A. Bass S. Bass Syn. Str. Vla.

59

62

65

Perc.

Kora

A. Bass

S. Bass

FM

Syn. Str.

Pad 1

Vla.

68

Perc.

Kora

A. Bass

S. Bass

FM

Syn. Str.

Pad 1

Vla.

71

Perc.

Kora

A. Bass

S. Bass

FM

Syn. Str.

Pad 1

Vla.

74

Perc.

Kora

A. Bass

S. Bass

FM

Syn. Str.

Syn. Str.

Pad 1

Vla.

77

79

81

84

87

91

Perc.

Kora

Kora

A. Bass

S. Bass

FM

Syn. Str.

Pad 1

Vla.

94

Perc.

Kora

A. Bass

S. Bass

FM

Syn. Str.

Pad 1

Vla.

97

100

103

106

109

Perc.

Kora

A. Bass

Cel.

S. Bass

FM

Syn. Str.

Pad 1

Vla.

112

Perc.

Kora

A. Bass

Cel.

S. Bass

Syn. Str.

Pad 1

Vla.

115

Perc.

Cel.

Syn. Str.

Pad 1

Vla.

118

Perc.

Cel.

Syn. Str.

Pad 1

Peter Maffay - Ich Will Bei Dir Sein

Percussion

♩ = 100,000000

V.S.

41

45

49

53

56

60

64

68

72

76

Percussion

79

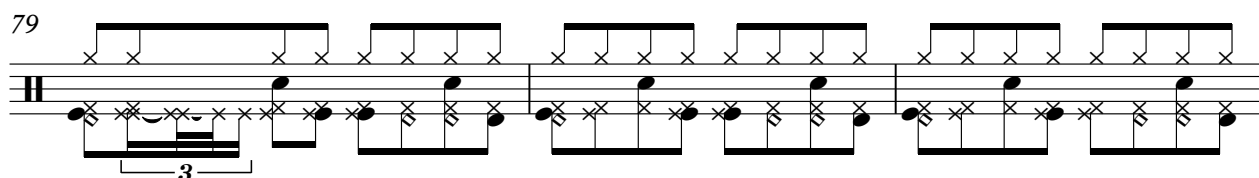

82

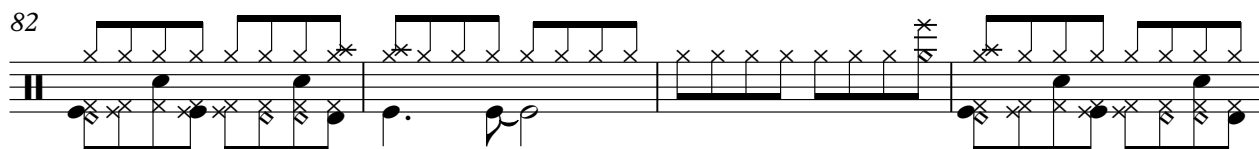

86

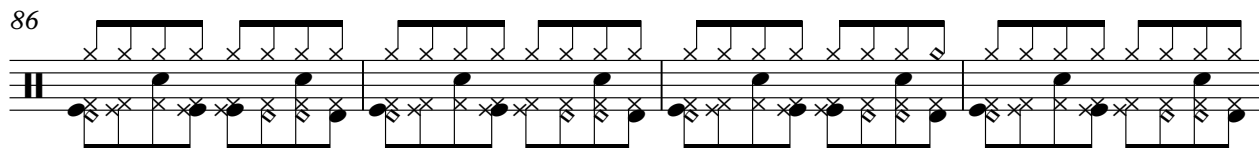

90

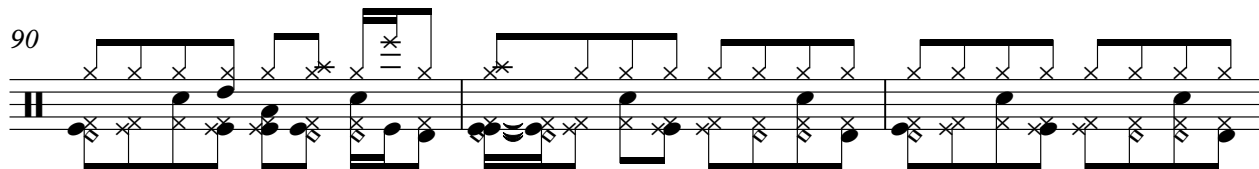

93

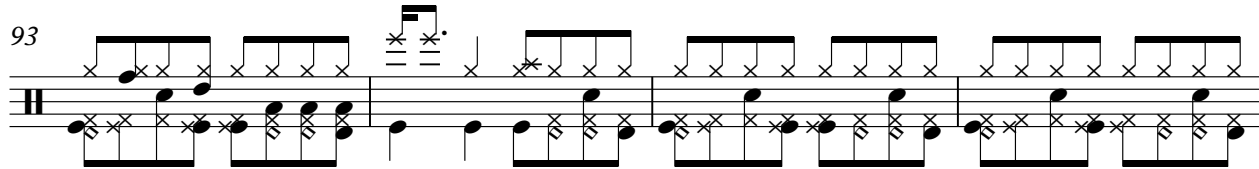

97

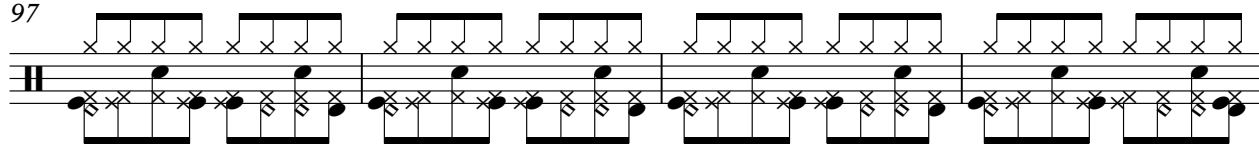

101

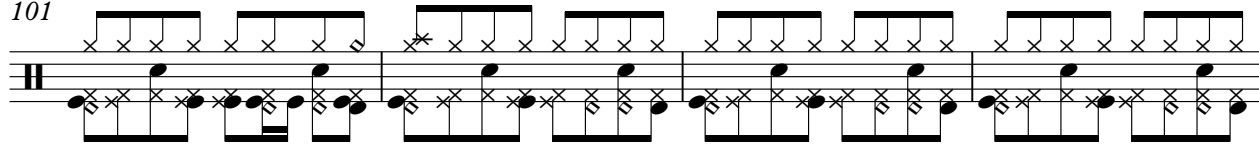

105

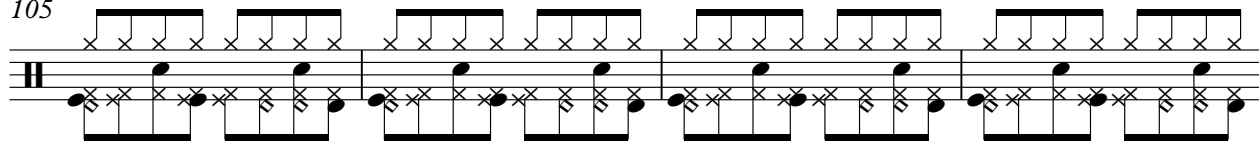

109

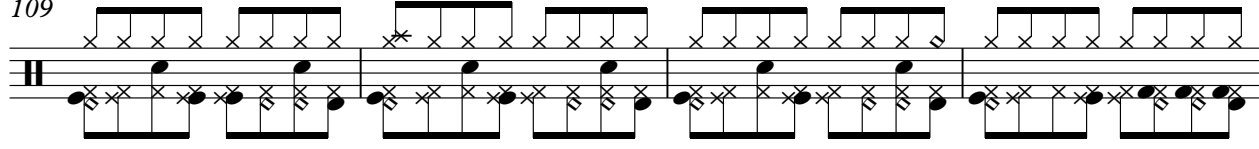

113

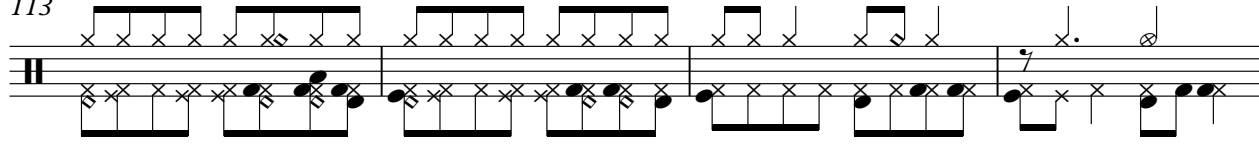

V.S.

4

Percussion

117

120

2

Kora

Peter Maffay - Ich Will Bei Dir Sein

♩ = 100,000000

76

79

82

88

92

26

120

2

♩ = 100,000000

30

33

36

39

42

46

49

52

Kora

56

60

64

68

72

76

9

88

92

96

100

Kora

3

104

108

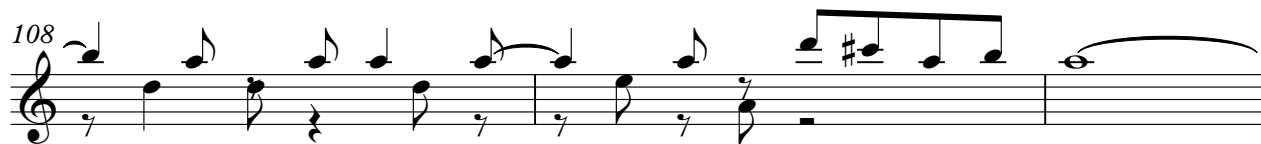

111

120

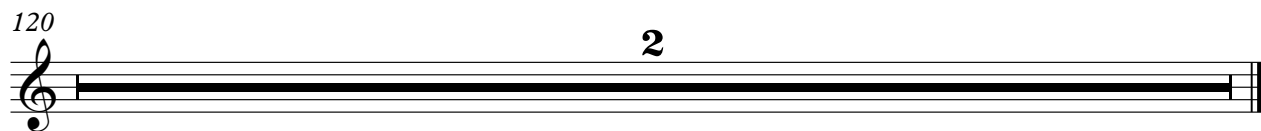

Peter Maffay - Ich Will Bei Dir Sein

Acoustic Bass

♩ = 120,000000

2

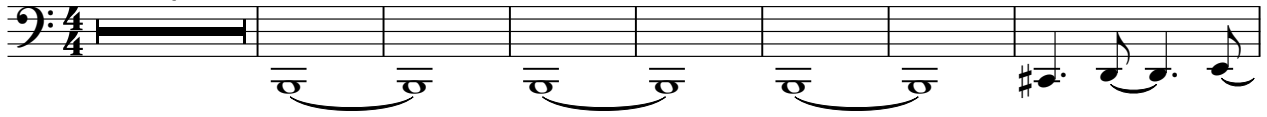

10

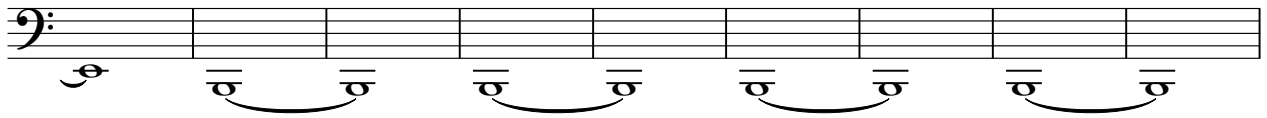

19

28

35

41

46

52

58

64

V.S.

70

76

82

89

95

101

107

112

120

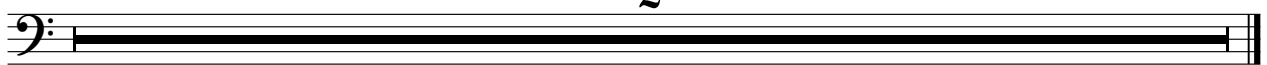

Peter Maffay - Ich Will Bei Dir Sein

Celesta

♩ = 120,000000

2

2

7

11

28

28

42

45

64

64

111

114

117

120

2

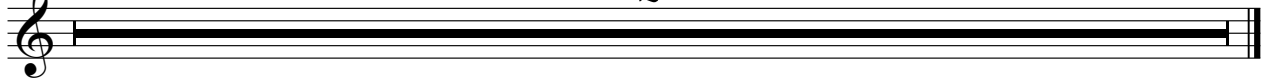

Synth Bass

Peter Maffay - Ich Will Bei Dir Sein

♩ = 120,000000

2

10

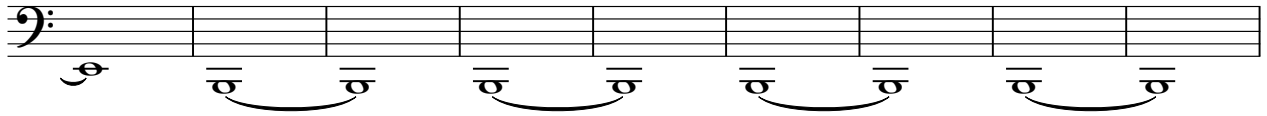

19

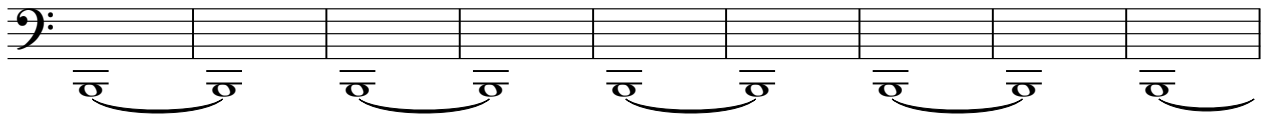

28

35

41

46

52

58

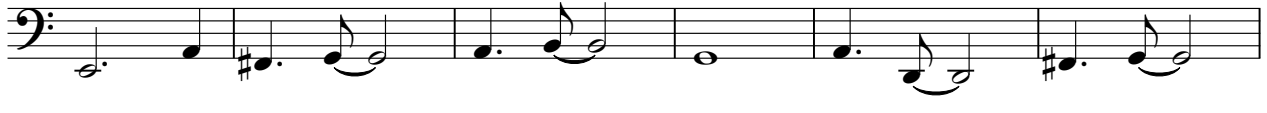

64

V.S.

70

76

82

89

95

101

107

112

120

♩ = 100,000000

6

5

7

9

28

28

40

41

44

12

12

59

65

72

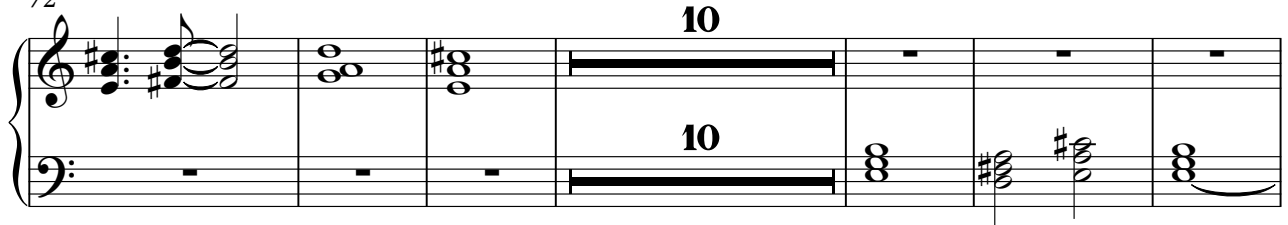

88

95

102

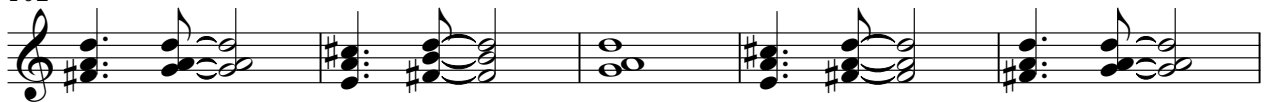

107

120

Peter Maffay - Ich Will Bei Dir Sein

Synth Strings

♩ = 120,000000

2

3

7

3

12

16

19

24

28

31

3

3

3

3

36

3

41

3

V.S.

Synth Strings

Synth Strings

103

107

120

Synth Strings

Peter Maffay - Ich Will Bei Dir Sein

♩ = 100,000000

74

77

80

83

27

112

115

118

2

♩ = 100,000000
HitBit

30

33

36

39

20

61

64

67

70

73

17

Peter Maffay - Ich Will Bei Dir Sein

Viola

♩ = 120,000000

2

11 8 15

39

42

45 8

55

57 7

67

70

73

79

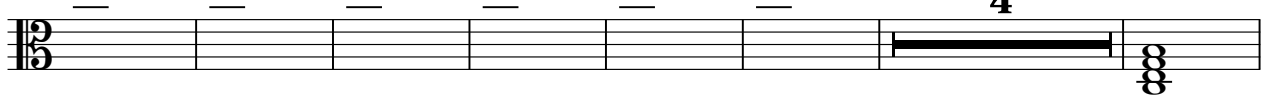

90

95

98

101

104

107

111

Viola

3

2

111

Viola

3

2

120

2

120

2