

♩ = 69,000015

Flute

Panpipes

Oboe

JOSIE

Percussion

ALL rights reserved.

Jazz Guitar

Wen die froh sind ist sie

Fretless Electric Bass

Alto

♩ = 69,000015

Synth Strings

Solo

5

Pan.

Perc.

tragi und ih freun din ist die Nacht. Und sie träumt

J. Gtr.

E. Bass

Syn. Str.

Solo

8

Pan.

Perc.

J. Gtr.

E. Bass

Syn. Str.

Solo

oft ta lgog mit dem Wind wenne von S kdmmt. Ursach klingt in der Stim me wenn sie lacht.

11

Pan.

Perc.

J. Gtr.

E. Bass

Syn. Str.

Solo

Sich ein Kleid aus Son nen schein

14

Pan.

Perc.

J. Gtr.

E. Bass

Syn. Str.

Solo

und traut sich es an zu zieh'n. Und nur heim lich was sie merkt sieht man sie

17

Pan.

Perc.

J. Gtr.

E. Bass

Syn. Str.

Solo

da rin spazie geh'n. Und et was in ihr will fast zer sprin gen.

20

Fl.

Pan.

Ob.

Perc.

J. Gtr.

E. Bass

A.

Syn. Str.

Solo

Jo sic sie so weit chen traue

23

Fl.

Pan.

Ob.

Perc.

J. Gtr.

E. Bass

A.

Syn. Str.

Solo

te Dich be reit. Der Tag geht a schmelz len und wach als Morgen dach

26

Fl.

Pan.

Ob.

Perc.

J. Gtr.

E. Bass

A.

Syn. Str.

Solo

aus dem Kind von stern wird nun lang sanft ne Erge

28

Fl.

Pan.

Ob.

Perc.

J. Gtr.

E. Bass

A.

Syn. Str.

Solo

31

Pan.

Perc.

J. Gtr.

E. Bass

Syn. Str.

Solo

34

Pan.

Perc.

J. Gtr.

E. Bass

Syn. Str.

Solo

Mit jedem Blick in ihren Spalt

seh'n sie zwei Augen fragend an. Und ihr Freund Wind ist plötz

stimm und kein Baum will mehr wie fr

Baum Und in der Nacht fühlt sie sich al

lein.

37

Pan.

Perc.

J. Gtr.

E. Bass

Syn. Str.

Solo

Mit dem Tag spürt sie es mehr und weiß doch nicht

40

Pan.

Perc.

J. Gtr.

E. Bass

A.

Syn. Str.

Solo

wo ... Der ... lmdad ... der ... mit sich ... ber zu versteh'n.

43

Pan.

Ob.

Perc.

J. Gtr.

E. Bass

A.

Syn. Str.

Solo

Und er was ihr will fast zer sprin gen. Jo sjo

46

Fl.

Pan.

Ob.

Perc.

J. Gtr.

E. Bass

A.

Syn. Str.

Solo

sie ist so weit. Nicht chen u. me. te. Dish be. ret.

49

Fl.

Pan.

Ob.

Perc.

J. Gtr.

E. Bass

A.

Syn. Str.

Solo

Der Tag geht a bschließ fen und wach t als Mor gen auf. Nach aus dem Kind von

52

Fl.

Pan.

Ob.

Perc.

J. Gtr.

E. Bass

A.

Syn. Str.

Solo

stern g saup nd rta

55

Fl.

Pan.

Ob.

Perc.

J. Gtr.

E. Bass

A.

Syn. Str.

Solo

Jo sie sie so weit Milchchen trage

58

Fl.

Pan.

Ob.

Perc.

J. Gtr.

E. Bass

A.

Syn. Str.

Solo

te Dich be reit. Der tag geht a bschne fen fern wacht als Morgen

61

Fl.
Pan.
Ob.
Perc.
J. Gtr.
E. Bass
A.
Syn. Str.
Solo

aus dem Kind von stern wird nun lang

63

Fl.
Pan.
Ob.
Perc.
J. Gtr.
E. Bass
A.
Syn. Str.
Solo

so sic.

66

Fl.
Ob.
Perc.
J. Gtr.
E. Bass
Syn. Str.
Solo

69

Fl.
Ob.
Perc.
J. Gtr.
E. Bass
Syn. Str.
Solo

- Pan. (Pan flute):** Rest throughout.
- A. (Alto Saxophone):** Rest throughout.

Flute

♩ = 69,000015

15

21

27

16

47

53

59

64

69

72

Panpipes

♩ = 69,000015

V.S.

40

43

47

50

55

58

61

64

Oboe

♩ = 69,000015

19

25

30

15

49

55

61

66

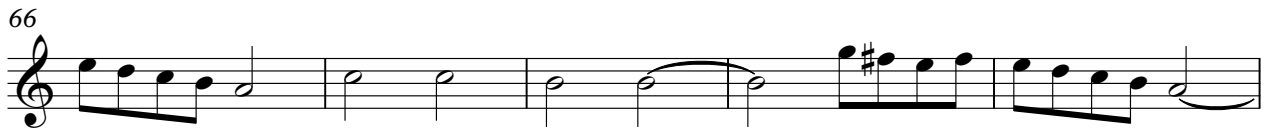

71

Percussion

♩ = 69,000015
 JOSIE 3

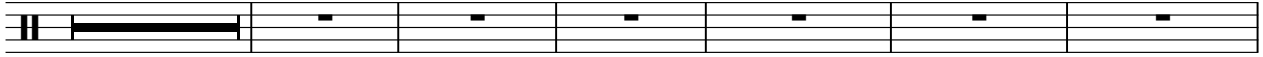

ALL rights reserved. Und die sie trägt und die sie Nacht. Und im oft und wenn sie.

10

2

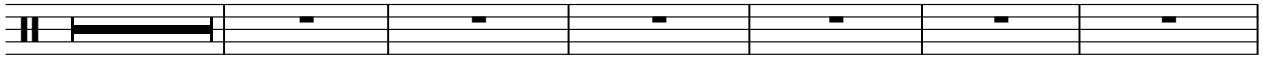

Und die sie trägt und die sie Nacht. Und im oft und wenn sie.

18

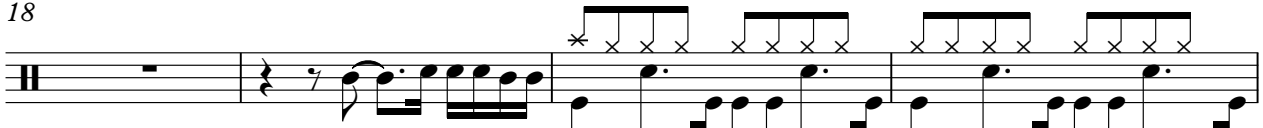

Und die sie trägt und die sie Nacht. Und im oft und wenn sie.

22

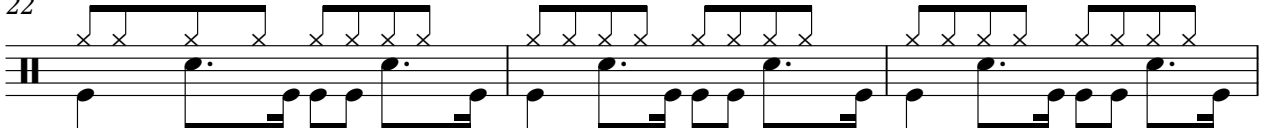

Mädchen trägt und hal die Zeit. Der Tag geht abendsfen und vacht

25

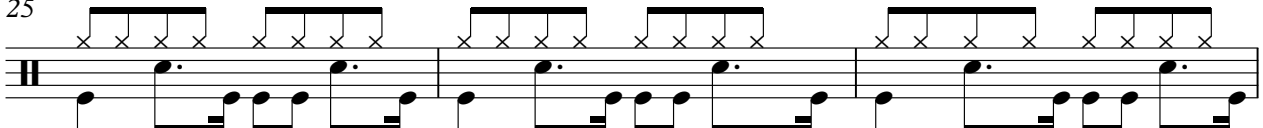

als Morgenf doch als Kind von stern wirdn lang samine Frau.

28

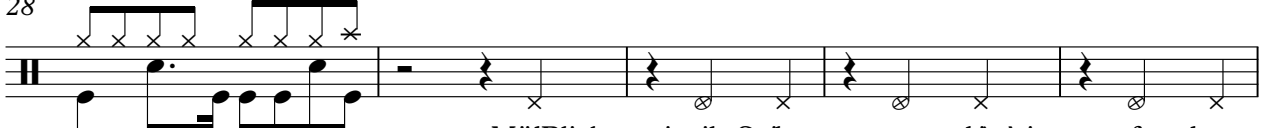

Mit Blick in ihre Seele seh sie Augenfindn.

33

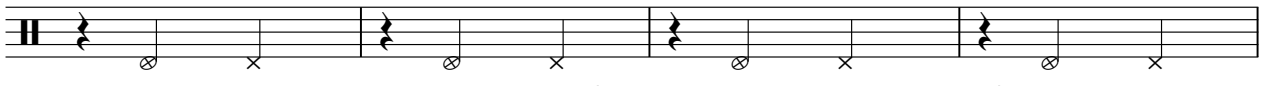

Und die sie trägt und die sie Nacht. Und im oft und wenn sie.

37

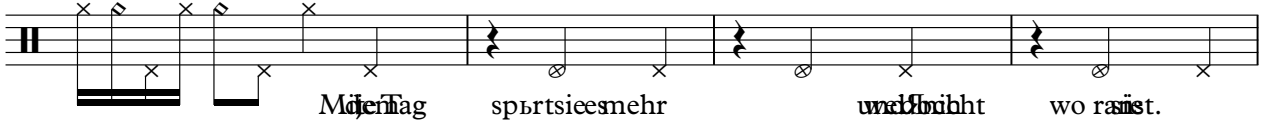

Mädchen trägt und hal die Zeit. Der Tag geht abendsfen und vacht

41

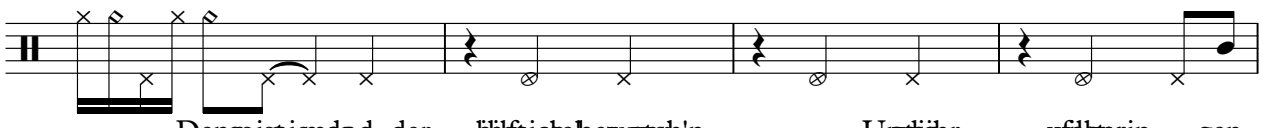

Und die sie trägt und die sie Nacht. Und im oft und wenn sie.

45

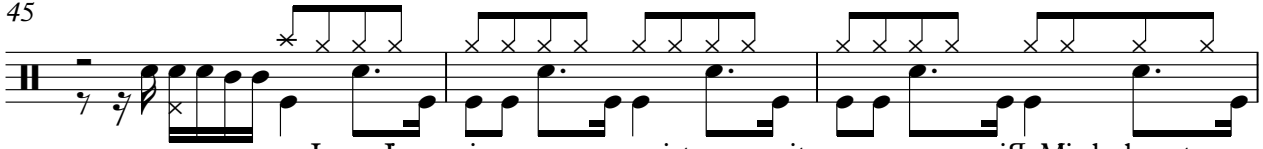

Jo sie sie ist so weit ver giß Mädchen trägt

V.S.

48

me und hal t'heit. Der Tag geht abends fen undacht alsMorgern'

51

doch adskindvgn stern wirdn lang sanine Frau.

54

Jo sje sie ist so weit ver giŕ'

57

Mied chen trdu me und hal t'heit. Der Tag geht abends fen undacht'

60

alsMorgern' doch adskindvgn stern wirdn lang sanine Frau.

63

Jo sje sie.

66

69

72

Jazz Guitar

♩ = 69,000015

4

6

8

10

12

14

16

18

20

V.S.

22

24

26

27

29

31

33

35

37

39

41

43

45

47

49

51

53

56

58

60

V.S.

62

64

66

68

70

72

Fretless Electric Bass

♩ = 69,000015

V.S.

50

54

58

62

66

70

72

Alto

♩ = 69,000015

19

22

25

29

12

43

47

50

55

58

61

64

Synth Strings

♩ = 69,000015

V.S.

2

Synth Strings

63

69

Solo

♩ = 69,000015

V.S.

62

64

67

69

71

72
