

Peter Maffay - Kreuzfeuer

♩ = 119,000397

BARITONSAX

DRUMS

OVERDRIVE

OVERDRIVE

OVERDRIVE

SLAP BASS

FRETLESS

ELEC ORGAN

BRASS

♩ = 119,000397

MELODY

7

BARITONSAX

DRUMS

OVERDRIVE

OVERDRIVE

OVERDRIVE

SLAP BASS

BRASS

9

BARITONSAX

DRUMS

OVERDRIVE

OVERDRIVE

OVERDRIVE

SLAP BASS

BRASS

11

BARITONSAX

DRUMS

OVERDRIVE

OVERDRIVE

OVERDRIVE

SLAP BASS

FRETLESS

BRASS

MELODY

13

DRUMS

OVERDRIVE

OVERDRIVE

SLAP BASS

FRETLESS

MELODY

15

DRUMS

OVERDRIVE

OVERDRIVE

SLAP BASS

FRETLESS

MELODY

17

DRUMS

OVERDRIVE

OVERDRIVE

SLAP BASS

FRETLESS

MELODY

19

21

23

25

27

Musical score for multiple instruments:

- BARITONSAX**: Treble clef, mostly rests with a long note in the second measure.
- DRUMS**: Drum notation with various patterns and accents.
- OVERDRIVE** (two staves): Treble clef, distorted guitar parts with chords and single notes.
- SLAP BASS**: Bass clef, fast rhythmic patterns.
- FRETLESS**: Bass clef, melodic lines with slides.
- ELEC ORGAN**: Treble clef, rhythmic accompaniment.
- BRASS**: Treble clef, melodic line with a key signature change to one sharp.
- MELODY**: Treble clef, simple melodic line.

29

BARITONSAX

DRUMS

OVERDRIVE

OVERDRIVE

SLAP BASS

FRETLESS

BRASS

MELODY

31

BARITONSAX

DRUMS

OVERDRIVE

OVERDRIVE

SLAP BASS

FRETLESS

BRASS

MELODY

33

BARITONSAX

DRUMS

OVERDRIVE

OVERDRIVE

SLAP BASS

FRETLESS

BRASS

MELODY

BARITONSAX

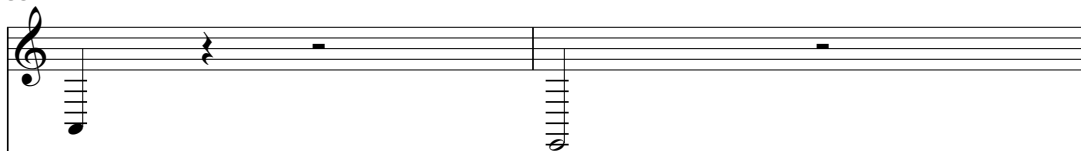

DRUMS

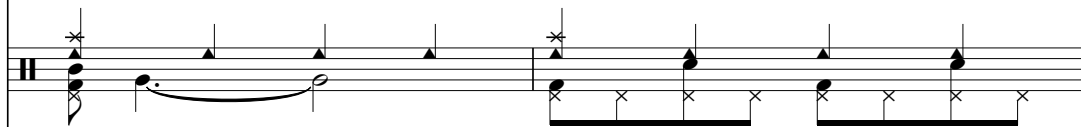

OVERDRIVE

OVERDRIVE

SLAP BASS

FRETLESS

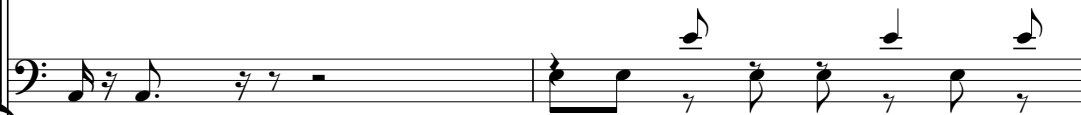

ELEC ORGAN

BRASS

MELODY

37

DRUMS

OVERDRIVE

OVERDRIVE

OVERDRIVE

SLAP BASS

FRETLESS

ELEC ORGAN

MELODY

39

DRUMS

OVERDRIVE

OVERDRIVE

OVERDRIVE

SLAP BASS

FRETLESS

ELEC ORGAN

MELODY

41

DRUMS

OVERDRIVE

OVERDRIVE

OVERDRIVE

SLAP BASS

FRETLESS

ELEC ORGAN

MELODY

43

DRUMS

OVERDRIVE

OVERDRIVE

SLAP BASS

FRETLESS

ELEC ORGAN

MELODY

45

47

51

Musical score for multiple instruments:

- BARITONSAX**: Treble clef, mostly rests with a long note in the second measure.
- DRUMS**: Drum notation with various rhythmic patterns.
- SLAP BASS**: Bass clef, featuring a fast, repetitive eighth-note pattern.
- FRETLESS**: Bass clef, featuring a melodic line with slurs.
- ELEC ORGAN**: Treble clef, featuring a rhythmic pattern of eighth notes.
- BRASS**: Treble clef, featuring a rhythmic pattern of eighth notes.
- MELODY**: Treble clef, featuring a simple melodic line.

Musical score for multiple instruments:

- BARITONSAX**: Treble clef, starting with a series of vertical lines (possibly indicating fingerings or breath marks) and a long horizontal line.
- DRUMS**: Drum notation with stems and 'x' marks on a double bar line.
- OVERDRIVE**: Two staves, both in treble clef, showing chordal and melodic lines.
- SLAP BASS**: Bass clef, featuring a fast, repetitive rhythmic pattern.
- FRETLESS**: Bass clef, showing a melodic line with slurs and accents.
- ELEC ORGAN**: Treble clef, featuring a rhythmic pattern with slurs.
- BRASS**: Treble clef, mostly silent with some notes at the end.
- MELODY**: Treble clef, showing a simple melodic line.

55

BARITONSAX

DRUMS

OVERDRIVE

OVERDRIVE

SLAP BASS

FRETLESS

ELEC ORGAN

BRASS

MELODY

57

BARITONSAX

DRUMS

OVERDRIVE

OVERDRIVE

SLAP BASS

FRETLESS

ELEC ORGAN

MELODY

59

BARITONSAX

DRUMS

OVERDRIVE

OVERDRIVE

SLAP BASS

FRETLESS

MELODY

61

DRUMS

OVERDRIVE

OVERDRIVE

SLAP BASS

MELODY

63

DRUMS

OVERDRIVE

OVERDRIVE

OVERDRIVE

SLAP BASS

FRETLESS

BRASS

MELODY

65

DRUMS

OVERDRIVE

OVERDRIVE

OVERDRIVE

SLAP BASS

FRETLESS

MELODY

67

DRUMS

OVERDRIVE

OVERDRIVE

OVERDRIVE

SLAP BASS

FRETLESS

69

71

73

75

77

BARITONSAX

DRUMS

OVERDRIVE

OVERDRIVE

OVERDRIVE

SLAP BASS

FRETLESS

ELEC ORGAN

BRASS

MELODY

81

Musical score for multiple instruments:

- BARITONSAX**: Treble clef, starting with a series of vertical lines (possibly indicating a specific sound or effect) and a long note with a slur.
- DRUMS**: Drum notation with various symbols (triangles, crosses) on a staff.
- OVERDRIVE**: Two staves, both in treble clef, featuring long, sustained notes with slurs.
- SLAP BASS**: Bass clef, featuring a fast, rhythmic pattern of notes.
- FRETLESS**: Bass clef, featuring a melodic line with various note values and slurs.
- ELEC ORGAN**: Treble clef, featuring a rhythmic pattern of notes.
- BRASS**: Treble clef, featuring a melodic line with various note values.
- MELODY**: Treble clef, featuring a melodic line with various note values.

Musical score for multiple instruments. The score is organized into a system with the following parts from top to bottom:

- BARITONSAX**: Treble clef, starting with a series of vertical lines (fingerings) and a long note.
- DRUMS**: Drum notation with various symbols (triangles, asterisks, crosses) on a staff.
- OVERDRIVE**: Treble clef, featuring distorted guitar-like sounds with heavy sustain.
- OVERDRIVE**: Treble clef, another instance of distorted guitar-like sounds.
- SLAP BASS**: Bass clef, featuring a fast, rhythmic slap bass line.
- FRETLESS**: Bass clef, featuring a fretless bass line with slides and bends.
- ELEC ORGAN**: Treble clef, featuring an electric organ line with characteristic patterns.
- BRASS**: Treble clef, featuring a brass line with melodic phrases.
- MELODY**: Treble clef, featuring a main melody line.

85

BARITONSAX

DRUMS

OVERDRIVE

OVERDRIVE

SLAP BASS

FRETLESS

ELEC ORGAN

BRASS

MELODY

87

BARITONSAX

DRUMS

OVERDRIVE

OVERDRIVE

SLAP BASS

FRETLESS

ELEC ORGAN

BRASS

MELODY

89

DRUMS

SLAP BASS

MELODY

91

DRUMS

OVERDRIVE

OVERDRIVE

SLAP BASS

FRETLESS

ELEC ORGAN

BRASS

MELODY

93

DRUMS

OVERDRIVE

OVERDRIVE

SLAP BASS

FRETLESS

ELEC ORGAN

BRASS

MELODY

95

DRUMS

OVERDRIVE

OVERDRIVE

SLAP BASS

FRETLESS

ELEC ORGAN

BRASS

MELODY

97

DRUMS

OVERDRIVE

OVERDRIVE

SLAP BASS

FRETLESS

ELEC ORGAN

MELODY

99

DRUMS

OVERDRIVE

OVERDRIVE

SLAP BASS

FRETLESS

ELEC ORGAN

BRASS

MELODY

101

DRUMS

OVERDRIVE

OVERDRIVE

SLAP BASS

FRETLESS

ELEC ORGAN

BRASS

MELODY

103

105

107

Musical score for multiple instruments:

109

BARITONSAX

DRUMS

OVERDRIVE

OVERDRIVE

SLAP BASS

FRETLESS

ELEC ORGAN

BRASS

110

- BARITONSAX**: Treble clef, contains a melodic line with a long note and a series of eighth notes.
- DRUMS**: Drum notation with a double bar line, showing a rhythmic pattern of eighth notes and rests.
- OVERDRIVE**: Treble clef, contains a melodic line with a long note and a series of eighth notes.
- OVERDRIVE**: Treble clef, contains a melodic line with a long note and a series of eighth notes.
- SLAP BASS**: Bass clef, contains a rhythmic pattern of eighth notes.
- FRETLESS**: Bass clef, contains a melodic line with a long note and a series of eighth notes.
- ELEC ORGAN**: Treble clef, contains a melodic line with a long note and a series of eighth notes.
- BRASS**: Treble clef, contains a melodic line with a long note and a series of eighth notes.
- MELODY**: Treble clef, contains a melodic line with a long note and a series of eighth notes.

BARITONSAX

Peter Maffay - Kreuzfeuer

♩ = 119,000397

6

13

15

34

15

55

20

81

88

20

DRUMS

Peter Maffay - Kreuzfeuer

♩ = 119,000397

2

8

12

16

20

24

28

32

36

40

V.S.

44

48

52

56

60

65

69

73

77

81

DRUMS

85

90

94

98

102

106

109

OVERDRIVE

Peter Maffay - Kreuzfeuer

♩ = 119,000397

2

7

11

16

21

27

34

39

44

49

V.S.

OVERDRIVE

54

59

64

69

75

80

86

95

100

105

OVERDRIVE

109

OVERDRIVE

Peter Maffay - Kreuzfeuer

♩ = 119,000397

6

11

7

21

16

40

21

65

69

73

77

79

31

OVERDRIVE

Peter Maffay - Kreuzfeuer

♩ = 119,000397

2

7

11

16

21

27

34

39

44

49

V.S.

54 3 OVERDRIVE

59

64

69

75

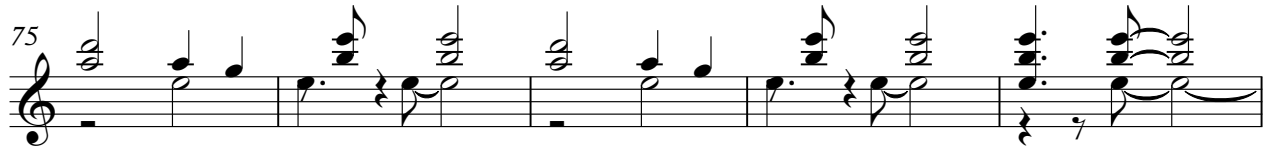

80

86 4

95

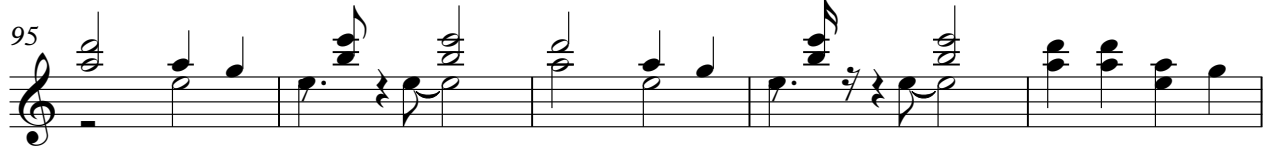

100

105

OVERDRIVE

109

SLAP BASS

Peter Maffay - Kreuzfeuer

♩ = 119,000397

6

9

11

13

15

17

19

21

23

25

V.S.

2

SLAP BASS

27

29

31

33

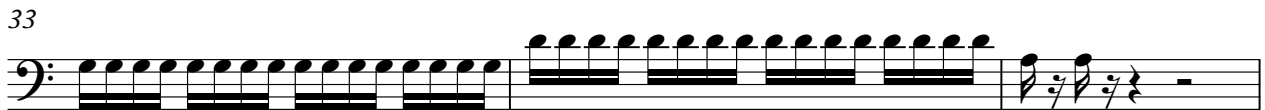

36

38

40

42

44

46

SLAP BASS

48

50

52

54

56

58

61

63

65

67

V.S.

SLAP BASS

69

71

73

75

77

79

81

83

85

88

SLAP BASS

90

92

94

96

98

100

102

104

106

108

V.S.

6

SLAP BASS

110

FRETLESS

Peter Maffay - Kreuzfeuer

♩ = 119,000397

10

V.S.

96

100

104

108

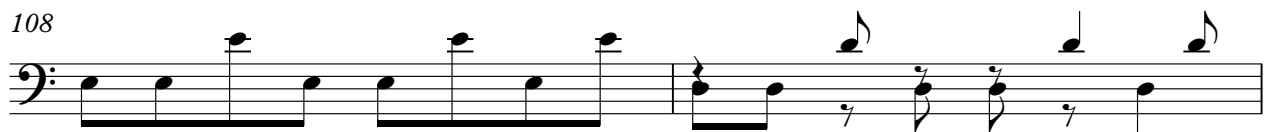

110

♩ = 119,000397

18

22

25

28

8

39

42

45

48

51

55

58

21

82

85

4

92

95

98

101

104

107

110

Peter Maffay - Kreuzfeuer

BRASS

♩ = 119,000397

6

12 14

30

36 10 2

50 2

55 7

65 8

75

79

82

MELODY

Peter Maffay - Kreuzfeuer

♩ = 119,000397

10

15

20

25

30

36

42

47

52

57

62

67

13

84

88

93

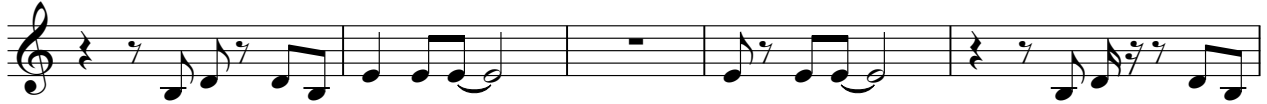

98

103

107

3

