

Peter Maffay - Sonne In Der Nacht 1

♩ = 118,002220

Orchestra Hit

6

Orch. Hit

10

FM

Syn. Str.

Orch. Hit

14

FM

Syn. Str.

Orch. Hit

18

Perc.

J. Gtr.

E. Bass

FM

Syn. Str.

Orch. Hit

21

Perc.

J. Gtr.

E. Bass

FM

Syn. Str.

Orch. Hit

24

Perc.

J. Gtr.

E. Bass

FM

Syn. Str.

Orch. Hit

28

Perc.

J. Gtr.

E. Bass

FM

Syn. Str.

Orch. Hit

32

Perc.

J. Gtr.

E. Bass

FM

Syn. Str.

Orch. Hit

35

Alto Sax.

Perc.

J. Gtr.

E. Bass

FM

Syn. Str.

Orch. Hit

38

Alto Sax. Perc. J. Gtr. E. Bass FM Syn. Str. Orch. Hit

41

Alto Sax. Perc. J. Gtr. E. Bass FM Syn. Str. Orch. Hit

44

Alto Sax.  
Perc.  
J. Gtr.  
E. Bass  
FM  
Syn. Str.  
Orch. Hit

47

Alto Sax.  
Perc.  
J. Gtr.  
E. Bass  
FM  
Syn. Str.  
Orch. Hit

50

Alto Sax.

Perc.

J. Gtr.

E. Bass

FM

Syn. Str.

Orch. Hit

53

Alto Sax.

Perc.

J. Gtr.

E. Gtr.

E. Bass

FM

Syn. Str.

56

Alto Sax.

Perc.

J. Gtr.

E. Gtr.

E. Bass

FM

Syn. Str.

59

Alto Sax.

Perc.

J. Gtr.

E. Gtr.

E. Bass

FM

Syn. Str.

62

Alto Sax.

Perc.

J. Gtr.

E. Gtr.

E. Bass

FM

Syn. Str.

T  
A  
B

1 1 1 3 1 0 4

65

Alto Sax.

Perc.

J. Gtr.

E. Gtr.

E. Bass

FM

Syn. Str.

T  
A  
B

4 1 3 1 6 6

68

Alto Sax.  
Perc.  
J. Gtr.  
E. Bass  
FM  
Syn. Str.  
Orch. Hit

71

Alto Sax.  
Perc.  
J. Gtr.  
E. Bass  
FM  
Syn. Str.  
Orch. Hit

74

Alto Sax.  
Perc.  
J. Gtr.  
E. Bass  
FM  
Syn. Str.  
Orch. Hit

77

Alto Sax.  
Perc.  
J. Gtr.  
E. Bass  
FM  
Syn. Str.  
Orch. Hit

80

Alto Sax.

Perc.

J. Gtr.

E. Bass

FM

Syn. Str.

Orch. Hit

83

Alto Sax.

Perc.

J. Gtr.

E. Gtr.  
T  
A  
B

E. Bass

FM

Syn. Str.

Orch. Hit

86

Alto Sax.

Perc.

J. Gtr.

E. Gtr.  
T  
A  
B

E. Bass

FM

Syn. Str.

90

Alto Sax. Perc. J. Gtr. E. Gtr. E. Bass FM Syn. Str.

93

Alto Sax. Perc. J. Gtr. E. Gtr. E. Bass FM Syn. Str.

96

Alto Sax. Perc. J. Gtr. E. Gtr. E. Bass FM Syn. Str.

99

Perc. J. Gtr. E. Gtr. E. Bass FM Syn. Str. Orch. Hit

102

Perc.

J. Gtr.

E. Gtr.

E. Bass

FM

Syn. Str.

Orch. Hit

105

Alto Sax.

Perc.

J. Gtr.

E. Gtr.

E. Bass

FM

Syn. Str.

Orch. Hit

108

Alto Sax.  
Perc.  
J. Gtr.  
E. Bass  
FM  
Syn. Str.  
Orch. Hit

111

Alto Sax.  
Perc.  
J. Gtr.  
E. Bass  
FM  
Syn. Str.  
Orch. Hit

114

Alto Sax.

Perc.

J. Gtr.

E. Bass

FM

Syn. Str.

Orch. Hit

118

Perc.

Orch. Hit

122

Perc.

FM

Syn. Str.

Orch. Hit

126

Perc.

FM

Syn. Str.

Orch. Hit

130

Perc.

J. Gr.

E. Bass

FM

Syn. Str.

Orch. Hit

133

Perc.

J. Gtr.

E. Bass

FM

Syn. Str.

Orch. Hit

136

Perc.

J. Gtr.

E. Bass

FM

Syn. Str.

Orch. Hit

139

Alto Sax.

Perc.

J. Gtr.

E. Bass

FM

Syn. Str.

Orch. Hit

142

Alto Sax.

Perc.

J. Gtr.

E. Bass

FM

Syn. Str.

Orch. Hit

145

Alto Sax.  
Perc.  
J. Gtr.  
E. Bass  
FM  
Syn. Str.  
Orch. Hit

148

Alto Sax.  
Perc.  
J. Gtr.  
E. Bass  
FM  
Syn. Str.  
Orch. Hit

151

Alto Sax.  
Perc.  
J. Gtr.  
E. Bass  
FM  
Syn. Str.  
Orch. Hit

154

Alto Sax.  
Perc.  
J. Gtr.  
E. Bass  
FM  
Syn. Str.  
Orch. Hit

157

Alto Sax.  
Perc.  
J. Gtr.  
E. Bass  
FM  
Syn. Str.  
Orch. Hit

160

Alto Sax.  
Perc.  
J. Gtr.  
E. Bass  
FM  
Syn. Str.  
Orch. Hit

163

Alto Sax.  
Perc.  
J. Gtr.  
E. Bass  
FM  
Syn. Str.  
Orch. Hit

166

Alto Sax.  
Perc.  
J. Gtr.  
E. Bass  
FM  
Syn. Str.  
Orch. Hit

169

Alto Sax.

Perc.

J. Gtr.

E. Bass

FM

Syn. Str.

Orch. Hit

172

Perc.

J. Gtr.

E. Bass

FM

Syn. Str.

Orch. Hit

175

Perc.

J. Gtr.

E. Bass

FM

Syn. Str.

Orch. Hit

178

Perc.

J. Gtr.

E. Bass

FM

Syn. Str.

Orch. Hit

180

Peter Maffay - Sonne In Der Nacht 1

Alto Saxophone

♩ = 118,002220

34

38

43

49

55

60

65

70

75

79

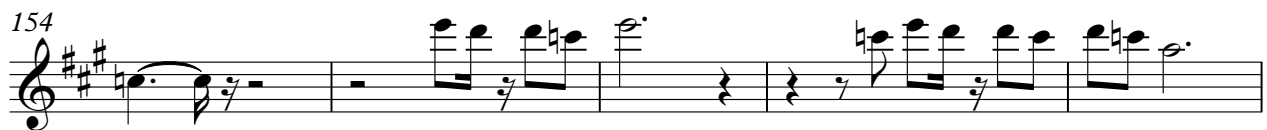
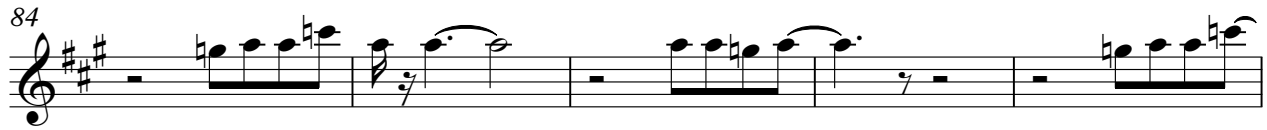

Alto Saxophone

164

169

Peter Maffay - Sonne In Der Nacht 1

Percussion

♩ = 118,002220

18

22

26

30

34

38

42

46

50

54

V.S.

58

62

66

70

74

78

82

86

90

94

Percussion

98

102

106

110

114

118

123

128

132

136

V.S.

140

144

148

152

156

160

164

168

172

176

Percussion

179

♩ = 118,002220

19

23

28

33

38

42

47

53

57

61

2

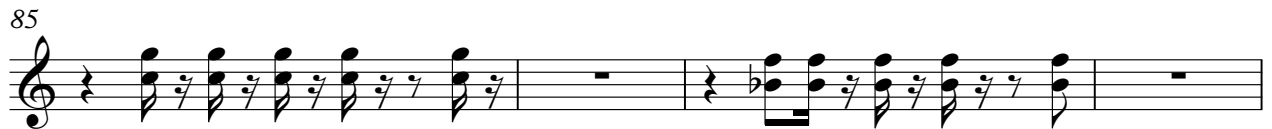
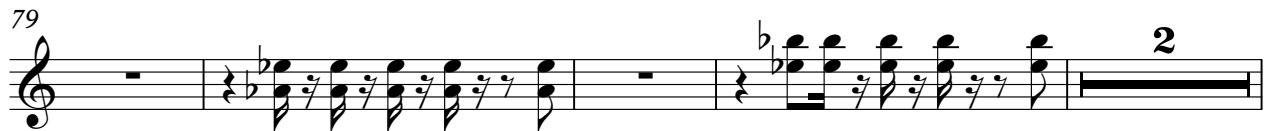

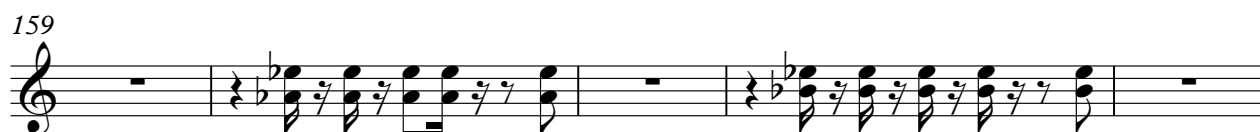
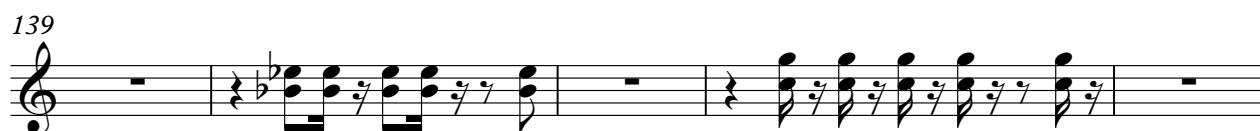
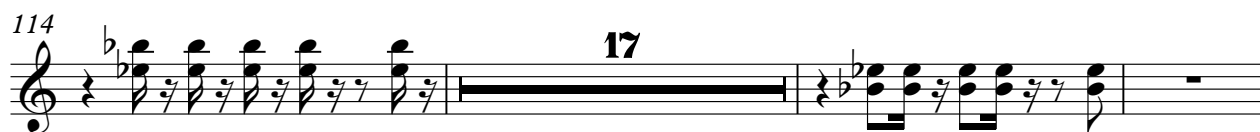

174

177

Peter Maffay - Sonne In Der Nacht 1

7-string Electric Guitar

♩ = 118,002220

**52**

E  
B  
G  
D  
A  
E  
A

55

T  
A  
B

61

T  
A  
B

65

**18**

T  
A  
B

86

T  
A  
B

91

**2**

T  
A  
B

97

T  
A  
B

102

T  
A  
B

106

**76**

T  
A  
B

Peter Maffay - Sonne In Der Nacht 1

5-string Electric Bass

♩ = 118,002220

18

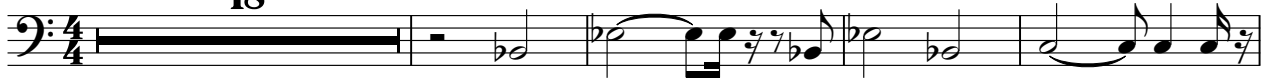

23

28

34

39

44

49

54

59

63

V.S.

68

73

78

84

89

93

98

103

108

113

131

136

141

146

151

156

161

166

171

176

V.S.

3

Peter Maffay - Sonne In Der Nacht 1

FM Synth

♩ = 118,002220

11

16

21

26

31

36

V.S.

41

45

50

56

64

69

74

78

83

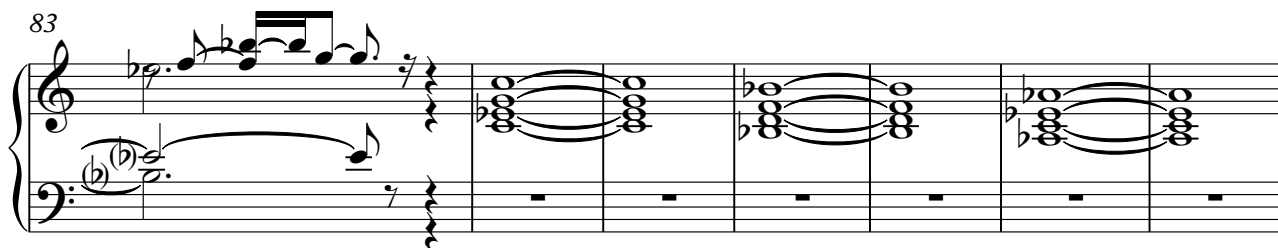

90

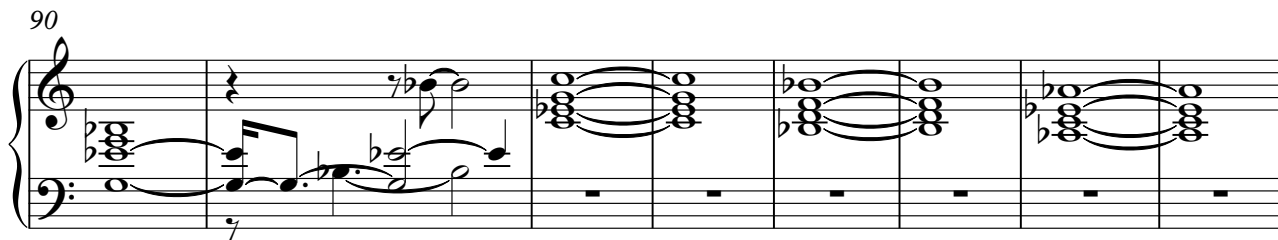

98

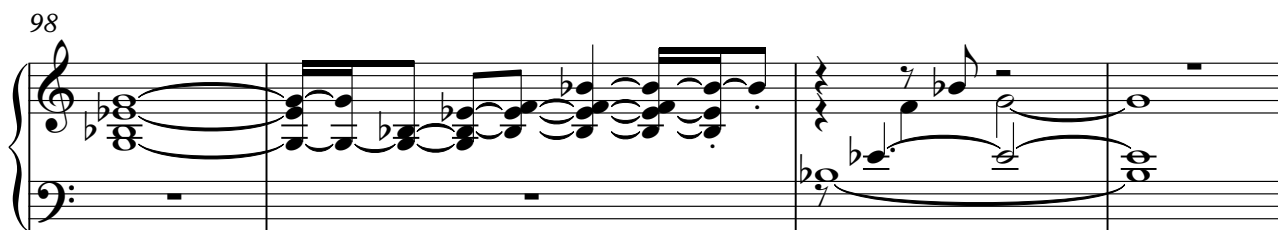

102

V.S.

107

111

116

128

133

137

141

146

150

154

158

162

V.S.

166

170

173

176

179

Peter Maffay - Sonne In Der Nacht 1

Synth Strings

♩ = 118,002220  
**10**

17

26

34

42

51

59

68

76

85

V.S.

94

103

111

124

133

141

150

159

168

176

Peter Maffay - Sonne In Der Nacht 1

Orchestra Hit

♩ = 118,002220

3

7

10

13

17

20

24

28

32

36

V.S.

40

44

48

51

16

69

73

77

81

84

16

103

107

111

115

119

123

127

130

133

136

139

V.S.

142

146

150

154

158

162

166

170

174

178

[Unnamed (2 lines)]

Peter Maffay - Sonne In Der Nacht 1

♩ = 118,002220

4/4

182

