

♩ = 126,000130

Alto Saxophone

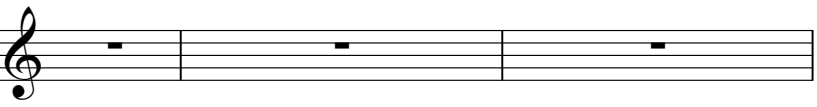

Percussion

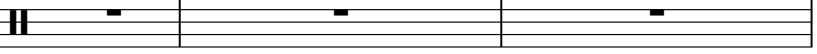

Harp

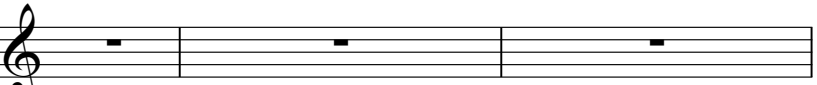

SONNEIND

Jazz Guitar

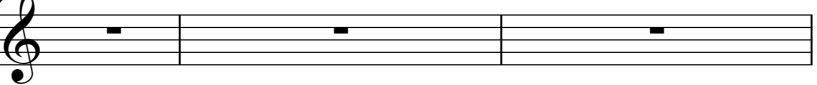

Electric Guitar

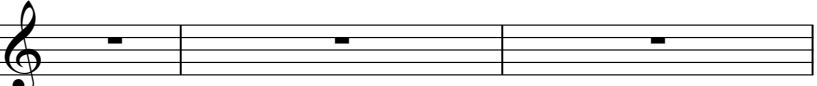

Electric Guitar

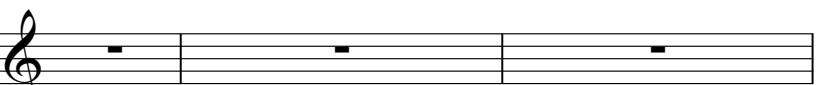

Electric Guitar

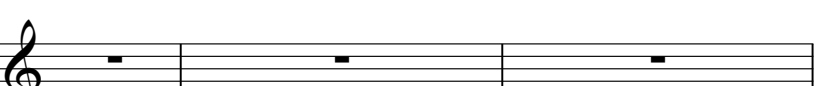

Electric Guitar

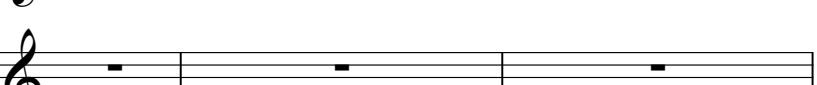

Alto

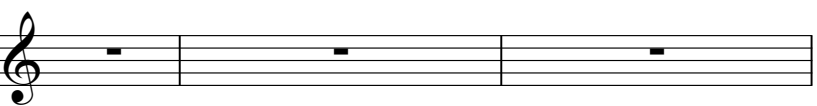

Synth Bass

FM Synth

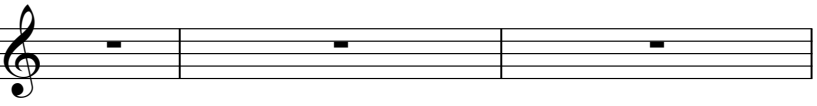

Tape Sampler Keyboard [Strings]

♩ = 126,000130

Orchestra Hit

4

Orch. Hit

7

Tape Smp. Str

Orch. Hit

10

S. Bass

FM

Tape Smp. Str

Orch. Hit

13

S. Bass

FM

Tape Smp. Str

Orch. Hit

16

Perc.

S. Bass

FM

Tape Smp. Str

Orch. Hit

18

Perc. Hp. J. Gtr. E. Gtr. E. Gtr. S. Bass FM Tape Smp. Str Orch. Hit

20

Musical score for Percussion (Perc.), Harp (Hp.), J. Gtr., E. Gtr., S. Bass, FM, Tape Smp. Str, and Orch. Hit. The score is written in 4/4 time and includes various musical notations such as rests, notes, and accidentals.

Perc.: Features a complex rhythmic pattern with eighth and sixteenth notes, including some notes with 'x' marks above them, possibly indicating muffled or specific timbre.

Hp.: Harp part with a melodic line in the right hand and a sustained bass note in the left hand.

J. Gtr.: Jazzy guitar part with eighth-note patterns and a melodic line.

E. Gtr.: Electric guitar parts, including one with a melodic line and another with a rhythmic accompaniment.

S. Bass: Bass line with a steady eighth-note accompaniment.

FM: Fretless Bass part with a melodic line in the right hand and a sustained bass note in the left hand.

Tape Smp. Str: Tape sample string part with a sustained, shimmering texture.

Orch. Hit: Orchestral hit part with a melodic line in the right hand and a sustained bass note in the left hand.

22

Perc.

Hp.

J. Gtr.

E. Gtr.

E. Gtr.

E. Gtr.

S. Bass

FM

Tape Smp. Str

Orch. Hit

24

Perc. Hp. J. Gtr. E. Gtr. E. Gtr. S. Bass FM Tape Smp. Str Orch. Hit

26

Perc.

Hp.

J. Gtr.

E. Gtr.

E. Gtr.

E. Gtr.

S. Bass

FM

Tape Smp. Str

Orch. Hit

28

Musical score for Percussion (Perc.), Harp (Hp.), J. Gtr., E. Gtr., S. Bass, FM, Tape Smp. Str, and Orch. Hit. The score is written in 4/4 time and includes various musical notations such as rests, notes, and accidentals.

Perc.: Features a complex rhythmic pattern with accents and slurs, including eighth and sixteenth notes.

Hp.: Features a melodic line with slurs and a final triplet of eighth notes.

J. Gtr.: Features a melodic line with slurs and a final rest.

E. Gtr.: Features a melodic line with slurs and a final rest.

E. Gtr.: Features a melodic line with slurs and a final rest.

E. Gtr.: Features a melodic line with slurs and a final rest.

S. Bass: Features a melodic line with slurs and a final eighth note.

FM: Features a melodic line with slurs and a final rest.

Tape Smp. Str: Features a melodic line with slurs and a final rest.

Orch. Hit: Features a melodic line with slurs and a final rest.

30

Perc.

Hp.

J. Gtr.

E. Gtr.

E. Gtr.

E. Gtr.

S. Bass

FM

Tape Smp. Str

Orch. Hit

32

Alto Sax.

Perc.

Hp.

J. Gtr.

E. Gtr.

E. Gtr.

E. Gtr.

S. Bass

FM

Tape Smp. Str

Orch. Hit

34

Alto Sax.

Perc.

Hp.

J. Gtr.

E. Gtr.

E. Gtr.

E. Gtr.

S. Bass

FM

Tape Smp. Str

Orch. Hit

36

Alto Sax.

Perc.

Hp.

J. Gtr.

E. Gtr.

E. Gtr.

E. Gtr.

S. Bass

FM

Tape Smp. Str

Orch. Hit

38

Alto Sax.

Perc.

Hp.

J. Gtr.

E. Gtr.

E. Gtr.

E. Gtr.

S. Bass

FM

Orch. Hit

40

Alto Sax.

Perc.

Hp.

J. Gtr.

E. Gtr.

E. Gtr.

E. Gtr.

S. Bass

FM

Orch. Hit

42

Alto Sax.

Perc.

Hp.

J. Gtr.

E. Gtr.

E. Gtr.

E. Gtr.

S. Bass

FM

Orch. Hit

44

Alto Sax.

Perc.

Hp.

J. Gtr.

E. Gtr.

E. Gtr.

E. Gtr.

S. Bass

FM

Orch. Hit

46

Alto Sax.

Perc.

Hp.

J. Gtr.

E. Gtr.

E. Gtr.

E. Gtr.

S. Bass

FM

Orch. Hit

48

Alto Sax. Perc. Hp. J. Gtr. E. Gtr. E. Gtr. E. Gtr. S. Bass FM Orch. Hit

- FM:** Treble and Bass clefs, playing melodic lines.

50

Alto Sax.

Perc.

J. Gtr.

E. Gtr.

S. Bass

FM

52

Alto Sax.

Perc.

J. Gtr.

E. Gtr.

S. Bass

FM

54

Alto Sax.

Perc.

J. Gtr.

E. Gtr.

S. Bass

FM

56

Alto Sax.

Perc.

J. Gtr.

E. Gtr.

E. Gtr.

S. Bass

FM

58

Alto Sax.

Perc.

J. Gtr.

E. Gtr.

E. Gtr.

S. Bass

FM

60

Alto Sax.

Perc.

J. Gtr.

E. Gtr.

S. Bass

FM

62

Alto Sax.

Perc.

J. Gtr.

E. Gtr.

S. Bass

FM

64

66

Alto Sax.

Perc.

Hp.

J. Gtr.

E. Gtr.

E. Gtr.

E. Gtr.

A.

S. Bass

FM

Orch. Hit

- **Alto Sax.**: Treble clef, playing a melodic line with eighth and sixteenth notes, including some grace notes.
- **Perc.**: Two staves, one with a drum set icon, playing a rhythmic pattern of eighth and sixteenth notes.
- **Hp.**: Treble clef, playing a simple harmonic accompaniment with quarter and eighth notes.
- **J. Gtr.**: Treble clef, playing a rhythmic pattern with eighth notes and accents.
- **E. Gtr.**: Three staves, all in treble clef. The middle and bottom staves play a similar rhythmic pattern with eighth notes and accents, while the top staff plays a more complex pattern with chords and grace notes.
- **A.**: Treble clef, playing a melodic line with eighth notes and chords.
- **S. Bass**: Bass clef, playing a melodic line with eighth notes and chords.
- **FM**: Piano part, consisting of two staves (treble and bass clef) with a few notes and rests.
- **Orch. Hit**: Treble clef, playing a rhythmic pattern with eighth notes and chords, similar to the electric guitar parts.

68

Alto Sax.

Perc.

Hp.

J. Gtr.

E. Gtr.

E. Gtr.

E. Gtr.

A.

S. Bass

FM

Orch. Hit

70

Alto Sax.

Perc.

Hp.

J. Gtr.

E. Gtr.

E. Gtr.

E. Gtr.

A.

S. Bass

FM

Orch. Hit

72

Alto Sax.

Perc.

Hp.

J. Gtr.

E. Gtr.

E. Gtr.

E. Gtr.

A.

S. Bass

FM

Orch. Hit

74

Alto Sax.

Perc.

Hp.

J. Gtr.

E. Gtr.

E. Gtr.

E. Gtr.

A.

S. Bass

FM

Orch. Hit

Detailed description of the musical score: The score is for page 30, starting at measure 74. It features ten staves. The Alto Saxophone part begins with a quarter rest, followed by a quarter note G4, and then rests. The Percussion part has a rhythmic pattern of eighth notes and quarter notes. The Harp part plays a descending line of eighth notes: G4, F4, E4, D4, C4. The J. Gtr. part has a rhythmic pattern of eighth notes: G4, F4, E4, D4, C4. The three E. Gtr. parts play a rhythmic pattern of eighth notes: G4, F4, E4, D4, C4. The A. part plays a rhythmic pattern of eighth notes: G4, F4, E4, D4, C4. The S. Bass part has a rhythmic pattern of eighth notes: G3, F3, E3, D3, C3. The FM part has a rhythmic pattern of eighth notes: G4, F4, E4, D4, C4. The Orch. Hit part has a rhythmic pattern of eighth notes: G4, F4, E4, D4, C4.

76

Alto Sax.

Perc.

Hp.

J. Gtr.

E. Gtr.

E. Gtr.

E. Gtr.

A.

S. Bass

FM

Orch. Hit

78

Alto Sax.

Perc.

Hp.

J. Gtr.

E. Gtr.

E. Gtr.

E. Gtr.

A.

S. Bass

FM

Orch. Hit

Detailed description of the musical score: The score is for page 32, starting at measure 78. It features ten staves of music. The Alto Saxophone part begins with a rest, followed by a melodic line in the second measure. The Percussion part consists of a rhythmic pattern of eighth notes and rests. The Harp part plays a melodic line with some grace notes. The J. Gtr. part has a rhythmic pattern of eighth notes. The three E. Gtr. parts provide harmonic support with chords and single notes. The A. part plays a melodic line with some grace notes. The S. Bass part has a melodic line with some grace notes. The FM part (piano) has a melodic line with some grace notes. The Orch. Hit part has a rhythmic pattern of eighth notes.

80

Alto Sax.

Perc.

Hp.

J. Gtr.

E. Gtr.

E. Gtr.

E. Gtr.

A.

S. Bass

FM

Orch. Hit

82

Alto Sax.

Perc.

J. Gtr.

E. Gtr.

S. Bass

FM

84

Alto Sax.

Perc.

J. Gtr.

E. Gtr.

S. Bass

FM

86

88

Alto Sax.

Perc.

J. Gtr.

E. Gtr.

E. Gtr.

S. Bass

FM

90

Alto Sax. Perc. J. Gtr. E. Gtr. E. Gtr. S. Bass FM

92

Alto Sax. Perc. J. Gtr. E. Gtr. S. Bass FM

94

Alto Sax.

Perc.

J. Gtr.

E. Gtr.

S. Bass

FM

96

Alto Sax.

Perc.

J. Gtr.

E. Gtr.

E. Gtr.

S. Bass

FM

98

Perc.

Hp.

J. Gtr.

E. Gtr.

E. Gtr.

E. Gtr.

E. Gtr.

S. Bass

FM

Orch. Hit

100

Perc. Hp. J. Gtr. E. Gtr. E. Gtr. E. Gtr. S. Bass FM Orch. Hit

102

Perc.

Hp.

J. Gtr.

E. Gtr.

E. Gtr.

E. Gtr.

E. Gtr.

S. Bass

FM

Orch. Hit

104

- Perc.**: Snare drum and bass drum patterns.
- Hp.**: Harp, treble clef, playing a melodic line.
- J. Gtr.**: Jazz guitar, treble clef, playing a rhythmic line.
- E. Gtr.**: Electric guitar, treble clef, playing a melodic line.
- E. Gtr.**: Electric guitar, treble clef, playing a chordal accompaniment.
- E. Gtr.**: Electric guitar, treble clef, playing a rhythmic line.
- S. Bass**: String bass, bass clef, playing a melodic line.
- FM**: Fiddle/Mandolin, treble clef, playing a melodic line.
- Orch. Hit**: Orchestral hit, treble clef, playing a rhythmic line.

106

Alto Sax.

Perc.

Hp.

J. Gtr.

E. Gtr.

E. Gtr.

E. Gtr.

E. Gtr.

A.

S. Bass

FM

Orch. Hit

108

110

Alto Sax.

Perc.

Hp.

J. Gtr.

E. Gtr.

E. Gtr.

E. Gtr.

E. Gtr.

A.

S. Bass

FM

Orch. Hit

112

Alto Sax.

Perc.

Hp.

J. Gtr.

E. Gtr.

E. Gtr.

E. Gtr.

A.

S. Bass

FM

Orch. Hit

Detailed description of the musical score: The score is for measures 112 and 113. The Alto Saxophone part has a whole rest in measure 112 and a whole note in measure 113. The Percussion part features a complex rhythmic pattern with eighth and sixteenth notes. The Harp part has a melodic line with a whole note in measure 113. The Jazz Guitar part has a melodic line with eighth notes. The three Electric Guitar parts have various chordal and melodic textures, including a long sustained chord in the first staff. The Trumpet part has a melodic line with eighth notes. The Saxophone part has a melodic line with eighth notes. The Piano part has a melodic line with eighth notes. The Orchestra Hit part has a melodic line with eighth notes.

114

Perc.

E. Gtr.

S. Bass

Orch. Hit

117

Perc.

E. Gtr.

Orch. Hit

119

Perc.

Orch. Hit

121

123

125

Perc.

S. Bass

FM

Tape Smp. Str

Orch. Hit

127

Perc.

S. Bass

FM

Tape Smp. Str

Orch. Hit

129

131

Perc.

Hp.

J. Gtr.

E. Gtr.

E. Gtr.

E. Gtr.

S. Bass

FM

Orch. Hit

133

Perc.

Hp.

J. Gtr.

E. Gtr.

E. Gtr.

E. Gtr.

S. Bass

FM

Orch. Hit

135

Perc.

Hp.

J. Gtr.

E. Gtr.

E. Gtr.

E. Gtr.

S. Bass

FM

Orch. Hit

137

Perc.

Hp.

J. Gtr.

E. Gtr.

E. Gtr.

E. Gtr.

E. Gtr.

S. Bass

FM

Orch. Hit

139

Perc.

Hp.

J. Gtr.

E. Gtr.

E. Gtr.

E. Gtr.

E. Gtr.

S. Bass

FM

Orch. Hit

141

Perc. Hp. J. Gtr. E. Gtr. E. Gtr. E. Gtr. E. Gtr. S. Bass FM Orch. Hit

143

Perc.

Hp.

J. Gtr.

E. Gtr.

E. Gtr.

E. Gtr.

E. Gtr.

S. Bass

FM

Orch. Hit

145

Alto Sax.

Perc.

Hp.

J. Gtr.

E. Gtr.

E. Gtr.

E. Gtr.

E. Gtr.

A.

S. Bass

FM

Tape Smp. Str

Orch. Hit

Alto Saxophone

♩ = 126,000130

32

36

40

46

51

56

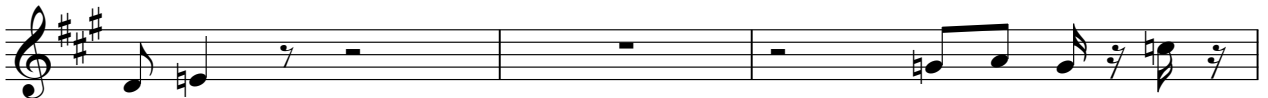

59

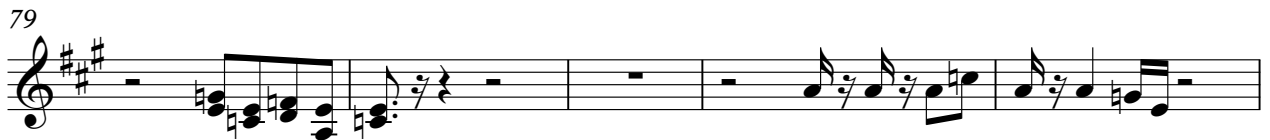
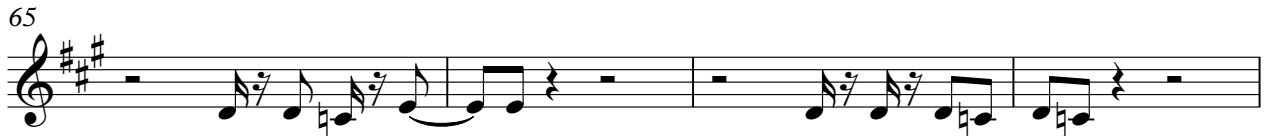

56

60

64

68

72

76

80

84

88

92

Percussion

96

100

104

108

112

116

120

124

128

132

V.S.

4

Percussion

136

140

143

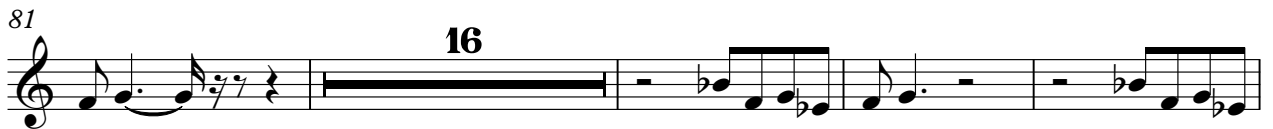

143

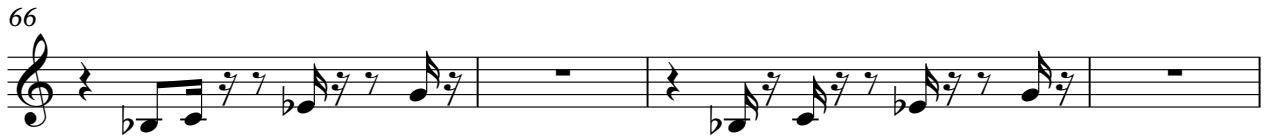

106

110

130

134

138

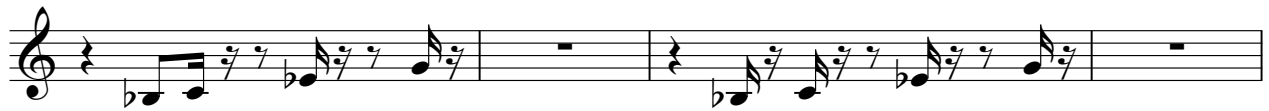

142

Electric Guitar

♩ = 126,000130

17

22

27

32

37

42

47

56

135

140

59

63

66

70

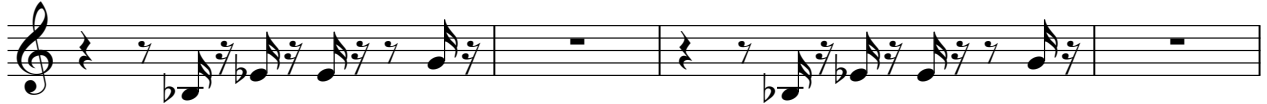

74

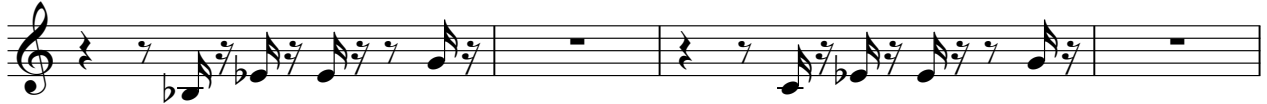

78

83

87

91

95

98

102

106

110

130

134

138

142

104

110

130

136

141

Alto

♩ = 126,000130

65

69

73

77

81

24

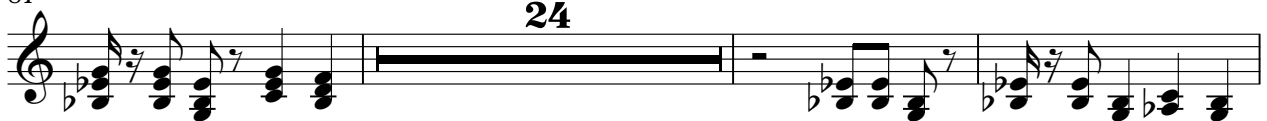

108

112

31

Synth Bass

♩ = 126,000130

9

17

23

28

34

40

45

50

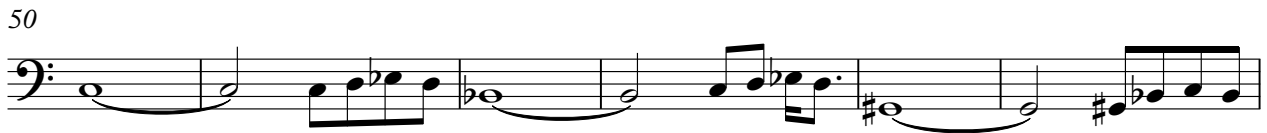

56

62

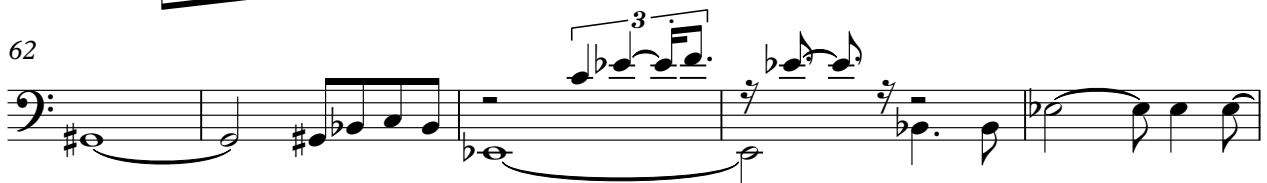

V.S.

67

72

77

83

89

95

100

105

110

116

129

134

138

142

FM Synth

♩ = 126,000130

9

14

18

23

28

32

36

41

46

53

62

69

74

79

86

95

101

104

108

113

125

130

135

140

143

Tape Sampler Keyboard [Strings]

♩ = 126,000130

8

16

25

34

85

124

15

Orchestra Hit

♩ = 126,000130

V.S.

34

38

41

44

48

66

70

73

76

80

98

102

105

108

112

115

118

121

124

127

V.S.

130

134

137

140

143

