

♩ = 66,000069

- Piccolo**: Three staves, all containing rests.
- Alto Flute**: Two staves, all containing rests.
- Jazz Guitar**: Three staves. The top two have rests, while the bottom one features a complex rhythmic pattern of chords.
- FM Synth**: One grand staff (treble and bass clefs) with a melodic line.

Copyright information: UNDESWAR (c) 1995 MIDI SONGS

♩ = 66,000069

4

J. Gtr.

J. Gtr.

J. Gtr.

E. Bass

FM

Syn. Str.

Vla.

8

Picc.

Perc.

J. Gtr.

J. Gtr.

J. Gtr.

E. Bass

FM

9

Picc. 3 3

Perc.

Ed. Milano Publishing

J. Gtr.

J. Gtr.

J. Gtr.

E. Bass

FM

10

Picc.

Perc.

J. Gtr.

J. Gtr.

J. Gtr.

E. Bass

FM

Syn. Str.

Vla.

3

12

Picc.

Perc.

J. Gtr.

E. Bass

FM

Syn. Str.

Vla.

14

Picc.

A. Fl.

Perc.

Tub. B.

J. Gtr.

E. Bass

FM

Syn. Str.

Vla.

Solo

3

16

Picc.

A. Fl.

Perc.

J. Gtr.

E. Bass

FM

Syn. Str.

Vla.

Solo

18

Picc.

A. Fl.

Perc.

J. Gtr.

E. Bass

FM

Syn. Str.

Vla.

Solo

20

Picc.

Perc.

J. Gtr.

J. Gtr.

J. Gtr.

E. Bass

FM

Syn. Str.

Vla.

Solo

22

Picc.

A. Fl.

Perc.

J. Gtr.

E. Bass

FM

Syn. Str.

Vla.

Solo

24

Picc.

A. Fl.

Perc.

J. Gtr.

E. Bass

FM

Syn. Str.

Vla.

Solo

26

Picc.

A. Fl.

Perc.

J. Gtr.

J. Gtr.

J. Gtr.

E. Bass

FM

Syn. Str.

Vla.

Solo

27

Picc.

A. Fl.

Perc.

J. Gtr.

E. Bass

FM

Syn. Str.

Vla.

Solo

28

Picc.

Perc.

J. Gtr.

J. Gtr.

J. Gtr.

E. Bass

FM

Syn. Str.

Vla.

Solo

30

Picc.

Perc.

J. Gtr.

E. Bass

FM

Syn. Str.

Vla.

Solo

32

Picc.

Perc.

J. Gtr.

J. Gtr.

J. Gtr.

E. Bass

FM

Vla.

34

Picc.

Perc.

J. Gtr.

J. Gtr.

J. Gtr.

E. Bass

FM

36

Picc.

Perc.

J. Gtr.

J. Gtr.

J. Gtr.

E. Bass

FM

Syn. Str.

Vla.

Solo

3

38

Picc.

Perc.

J. Gtr.

E. Bass

FM

Syn. Str.

Vla.

Solo

40

Picc.

A. Fl.

Perc.

Tub. B.

J. Gtr.

E. Bass

FM

Syn. Str.

Vla.

Solo

42

Picc.

A. Fl.

Perc.

J. Gtr.

E. Bass

FM

Syn. Str.

Vla.

Solo

44

Picc.

A. Fl.

Perc.

J. Gtr.

E. Bass

FM

Syn. Str.

Vla.

Solo

46

Picc. 3

A. Fl.

Perc.

J. Gtr.

J. Gtr. 3

J. Gtr.

E. Bass

FM

Syn. Str.

Vla.

Solo

48

Picc.

A. Fl.

Perc.

J. Gtr.

J. Gtr.

J. Gtr.

E. Bass

FM

Syn. Str.

Vla.

Solo

3

50

Picc.

A. Fl.

Perc.

J. Gtr.

E. Bass

FM

Syn. Str.

Vla.

Solo

52

Picc.

A. Fl.

Perc.

J. Gtr.

J. Gtr.

J. Gtr.

E. Bass

FM

Syn. Str.

Vla.

Solo

53

Picc.

A. Fl.

Perc.

J. Gtr.

J. Gtr.

J. Gtr.

E. Bass

FM

Syn. Str.

Vla.

Solo

54

Picc.

A. Fl.

Perc.

J. Gtr.

J. Gtr.

J. Gtr.

E. Bass

FM

Syn. Str.

Vla.

Solo

3

3

56

Picc.

Perc.

J. Gtr.

J. Gtr.

J. Gtr.

E. Bass

FM

Syn. Str.

Vla.

Solo

3

58

Picc.

A. Fl.

Perc.

Tub. B.

J. Gtr.

J. Gtr.

J. Gtr.

E. Bass

FM

Syn. Str.

Vla.

Solo

60

Picc.

A. Fl.

Perc.

J. Gtr.

J. Gtr.

E. Bass

FM

Syn. Str.

Vla.

Solo

62

Picc.

A. Fl.

Perc.

J. Gtr.

J. Gtr.

J. Gtr.

E. Bass

FM

Syn. Str.

Vla.

Solo

64

Picc. 3

A. Fl.

Perc.

J. Gtr.

J. Gtr. 3

J. Gtr.

E. Bass

FM

Syn. Str.

Vla.

Solo

66

Picc.

A. Fl.

Perc.

J. Gtr.

J. Gtr.

J. Gtr.

E. Bass

FM

Syn. Str.

Vla.

Solo

3

68

Picc.

A. Fl.

Perc.

J. Gtr.

J. Gtr.

E. Bass

FM

Syn. Str.

Vla.

Solo

70

Picc.

A. Fl.

Perc.

J. Gtr.

J. Gtr.

J. Gtr.

E. Bass

FM

Syn. Str.

Vla.

Solo

71

Picc.

A. Fl.

Perc.

J. Gtr.

J. Gtr.

J. Gtr.

E. Bass

FM

Syn. Str.

Vla.

Solo

72

Picc.

A. Fl.

Perc.

J. Gtr.

J. Gtr.

E. Bass

FM

Syn. Str.

Vla.

Solo

3

3

73

Picc.

A. Fl.

Perc.

Tub. B.

J. Gtr.

J. Gtr.

J. Gtr.

E. Bass

FM

Syn. Str.

Vla.

Solo

Piccolo

♩ = 66,000069

5

3

8

3

3

11

3

14

18

22

3

26

28

32

35

38

42

45

49

53

56

60

63

67

71

73

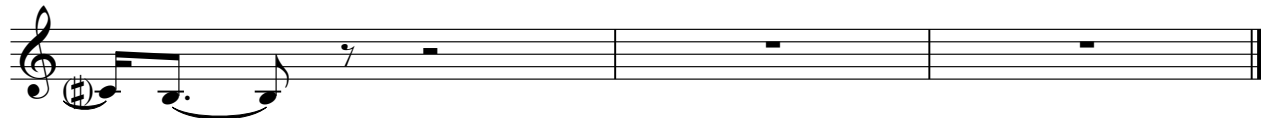

Alto Flute

♩ = 66,000069

13

17

20

25

28

43

46

51

53

58

61

64

69

71

Percussion

♩ = 66,000069
5

10

14

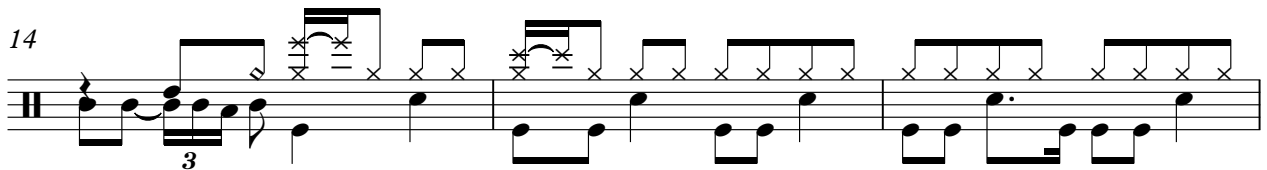

17

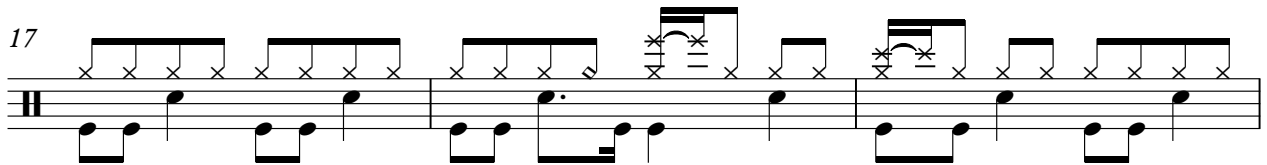

20

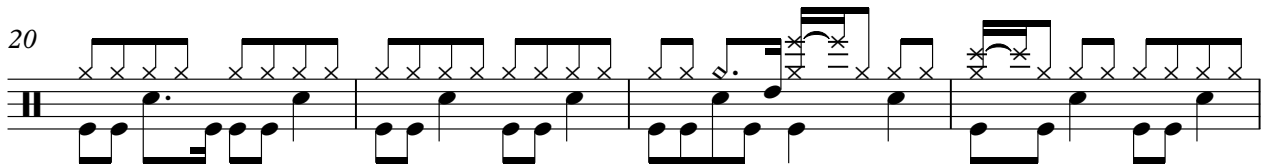

24

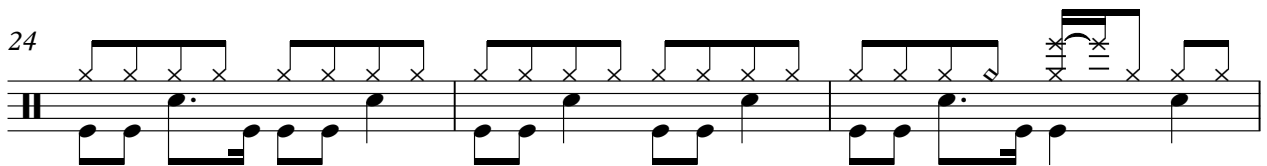

27

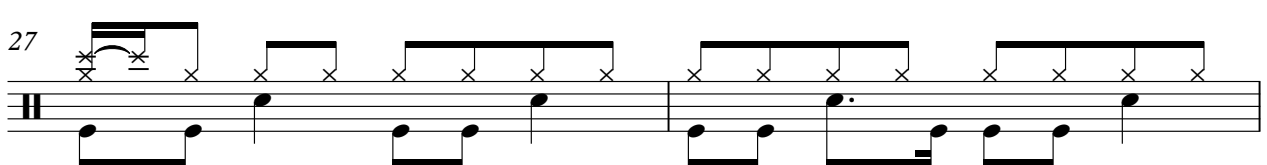

29

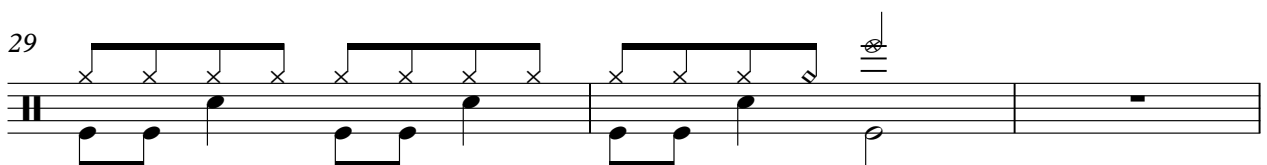

32

37

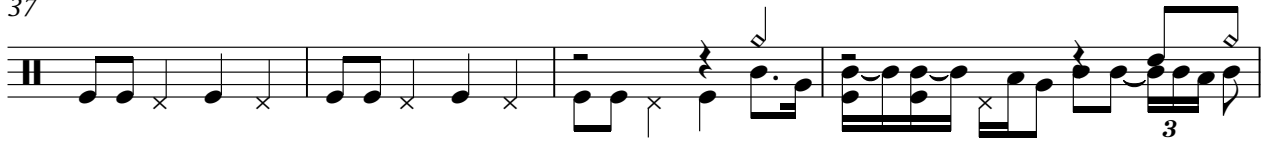

41

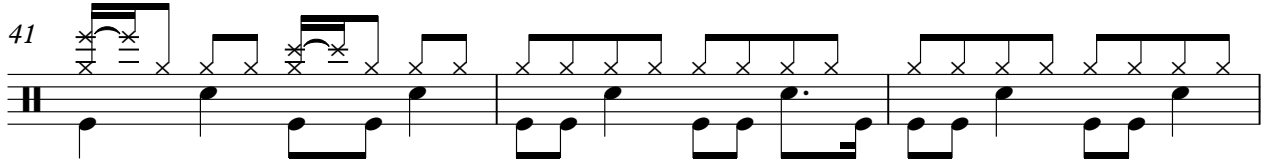

44

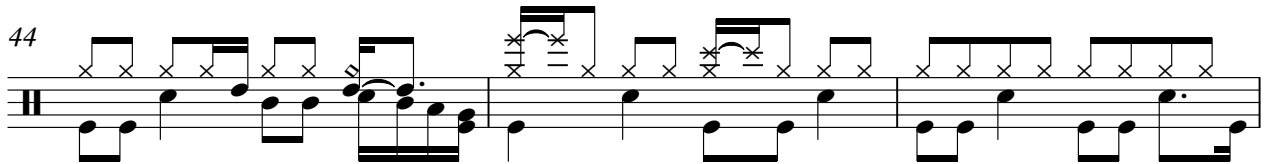

47

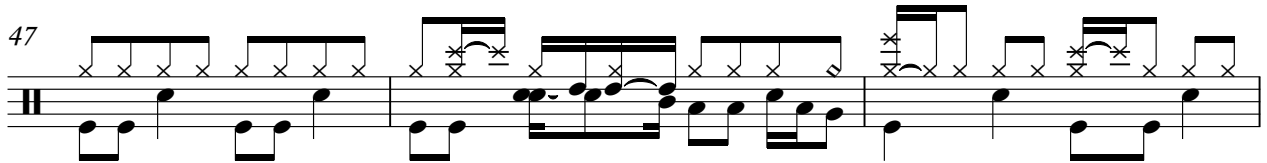

50

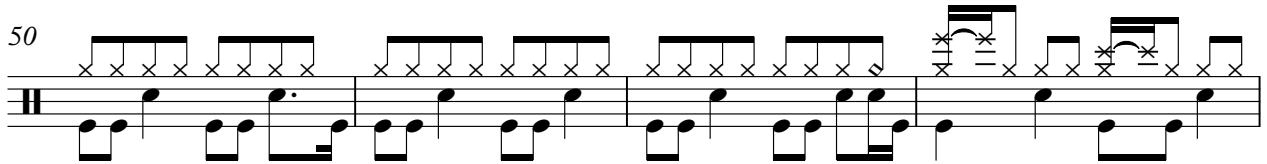

54

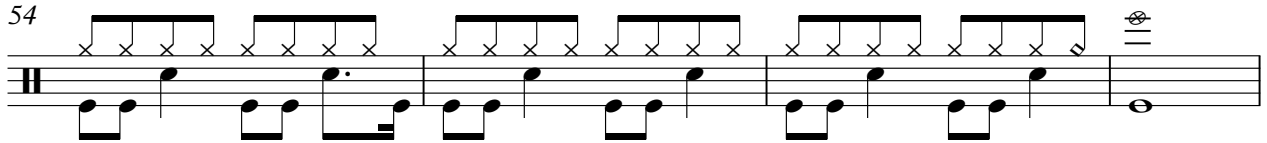

58

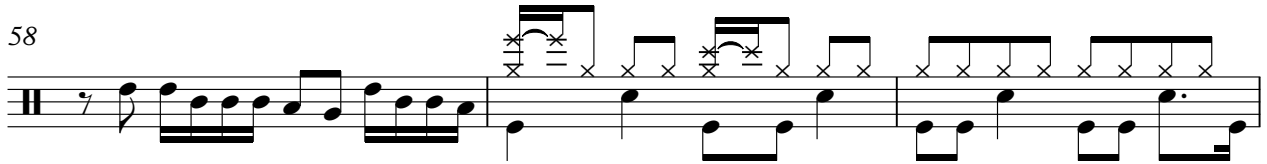

61

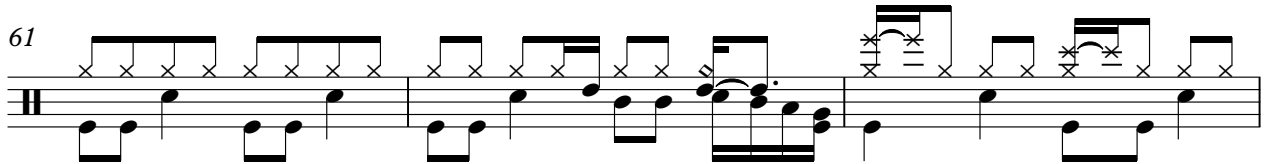

64

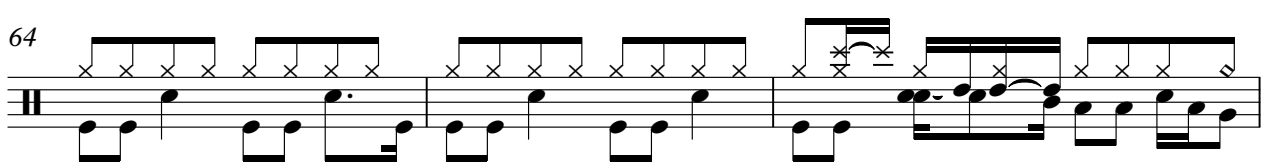

Percussion

67

71

73

Tubular Bells

♩ = 66,000069
UNDESWAR

(c) 1995 MIDI SONGS Ed. Milano Publishing

Jazz Guitar

♩ = 66,000069

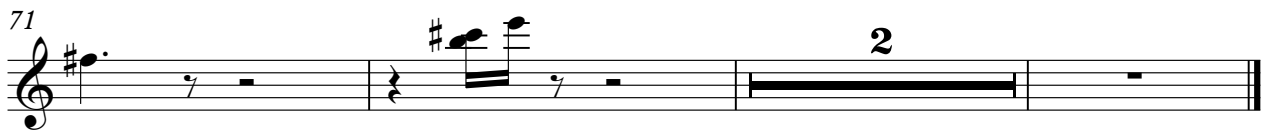
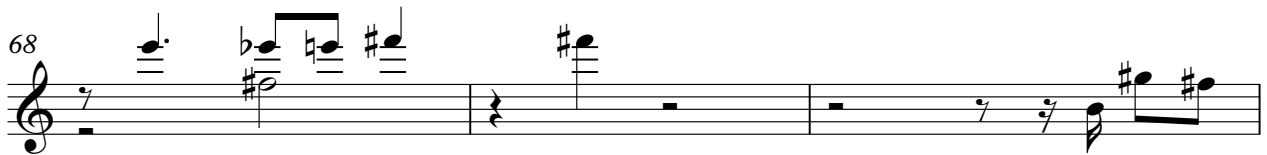
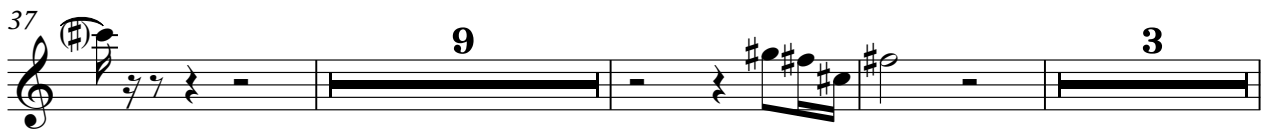
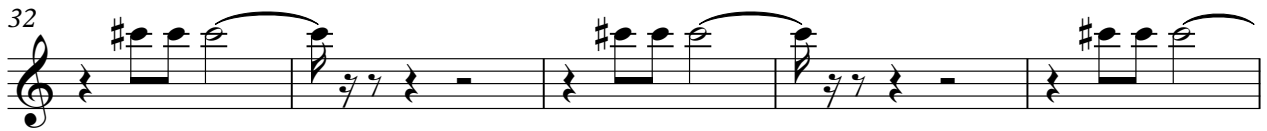
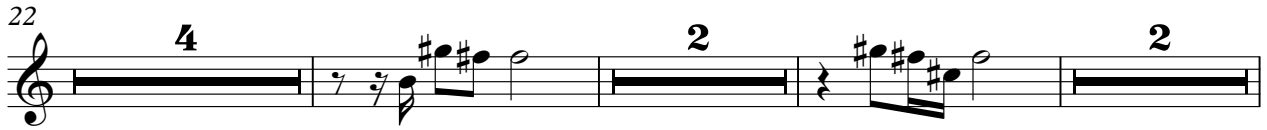
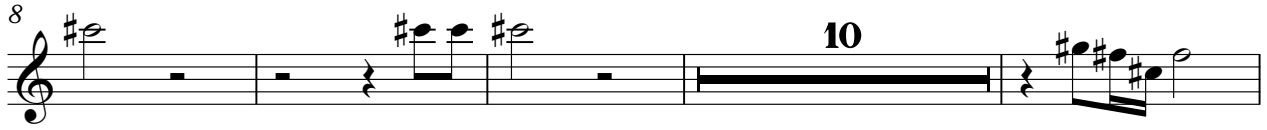

Jazz Guitar

♩ = 66,000069

2

7

10

21

29

35

47

54

62

67

Jazz Guitar

♩ = 66,000069

5

9

13

16

19

22

25

28

31

V.S.

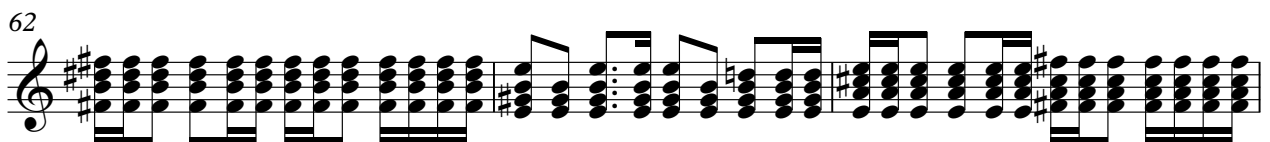
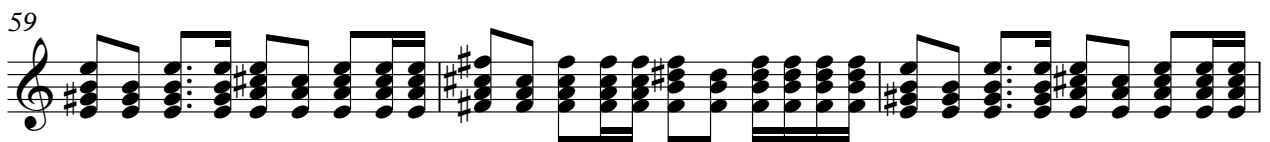
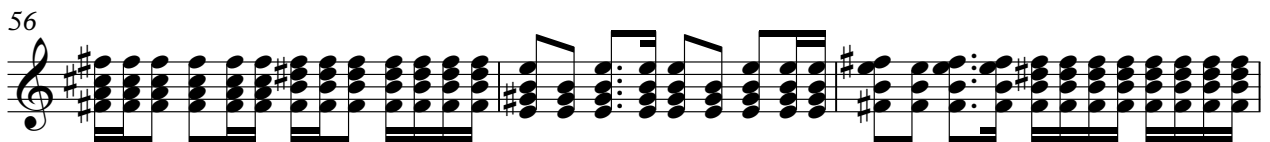
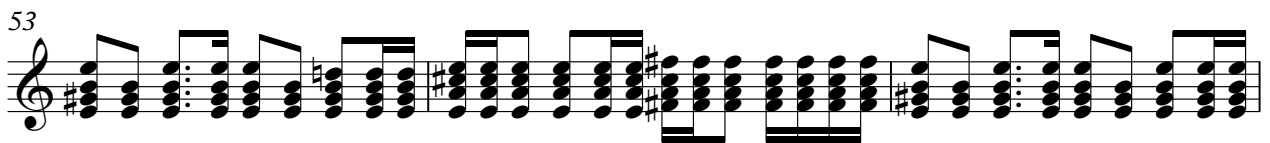
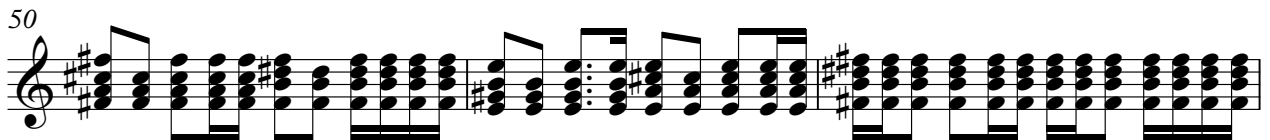
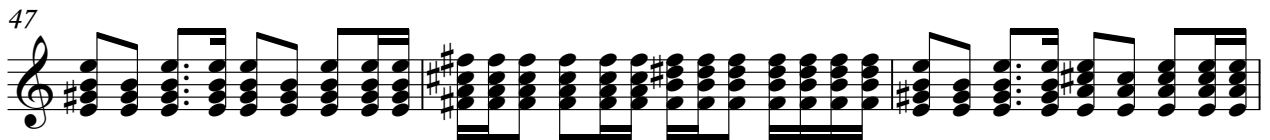
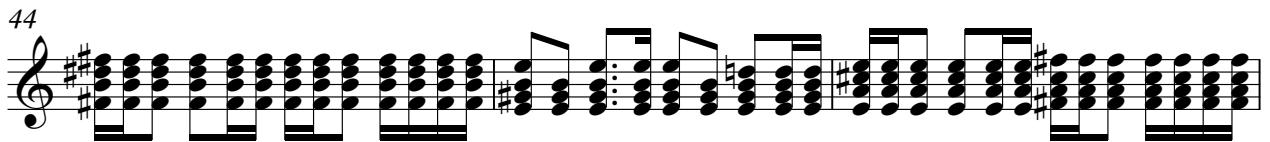
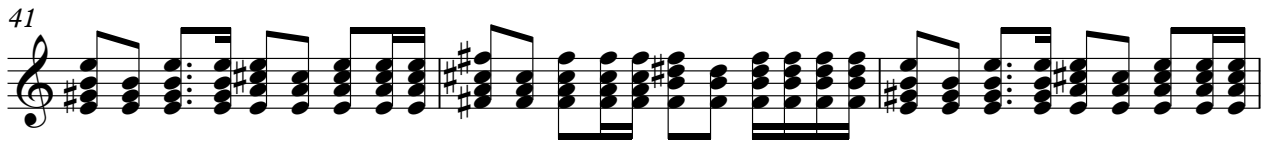

65

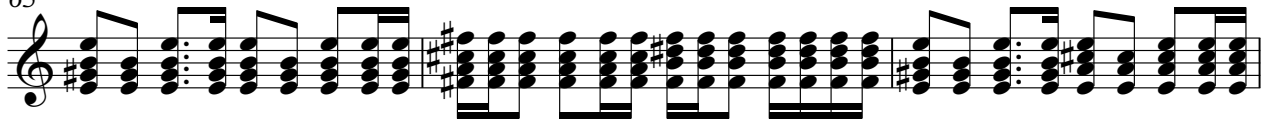

68

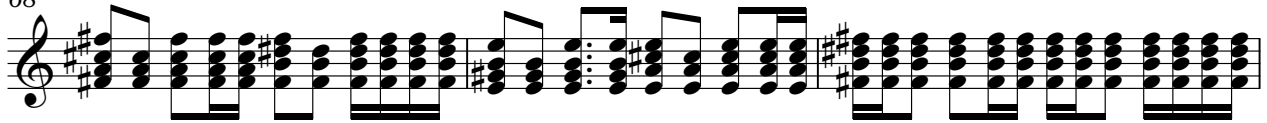

71

73

5-string Fretless Electric Bass

♩ = 66,000069

7

12

17

21

25

29

34

39

43

V.S.

47

51

55

59

63

67

71

FM Synth

♩ = 66,000069

V.S.

23

28

32

35

37

42

49

53

59

65

70

Synth Strings

♩ = 66,000069

4

11

18

24

3

29

5

39

46

53

3

61

68

V.S.

2

71 # 

3 

Synth Strings 

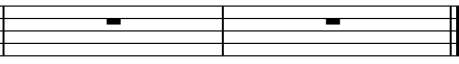

Viola

♩ = 66,000069

10

18

25

31

38

46

54

61

69

Solo

♩ = 66,000069

13

17

21

24

28

32

40

44

48

52

V.S.

56

60

64

68

72
