

Britney Spears - You drive me crazy

♩ = 120,000000

midimania3k.terrashare.c

;) :

(c) 2001 MM3K!

MIDI MAN!A 3000!

♩ = 120,000000

om

midimania3k@hotmail.com

(c) 2001 MIDI MAN!A 3000!

midimania3k.terrashare.com / midimania3k@hotmail.com

(c) 2001 MM3K!

MIDI MAN!A 3000!

5

om

T																			
A																			
B	3	3	3	3	4	4	3	3	3	2	3	3	3						

midimania3k@hotmail.com

7

midimania3k.terrashare.c

;) :

(c) 2001 MM3K!

MIDI MAN!A 3000!

om

T
A
B 3 3 3 4 4 3 3 2 3 3

midimania3k@hotmail.com

9

midimania3k.terrashare.c

(c) 2001 MM3K!

MIDI MAN!A 3000!

om

T		
A		
B	3 3 3 4 4	3 3 2 3 3

midimania3k@hotmail.com

11

midimania3k.terrashare.c

;) :

(c) 2001 MM3K!

MIDI MAN!A 3000!

om

T
A
B 3 3 3 4 4 3 3 2 3 3

midimania3k@hotmail.com

13

midimania3k.terrashare.c

;)

(c) 2001 MM3K!

MIDI MAN!A 3000!

om

T		
A		
B	3 3 3 4 4	3 3 2 3 3

midimania3k@hotmail.com

15

midimania3k.terrashare.c

;) :

(c) 2001 MM3K!

MIDI MAN!A 3000!

om

T
A
B 3 3 3 4 4 3 3 2 3 3

midimania3k@hotmail.com

17

midimania3k.terrashare.c

(c) 2001 MM3K!

MIDI MAN!A 3000!

om

midimania3k@hotmail.com

19

midimania3k.terrashare.c

;))

(c) 2001 MM3K!

MIDI MAN!A 3000!

om

midimania3k@hotmail.com

midimania3k.terrashare.c

21

23

midimania3k.terrashare.c

;) :

(c) 2001 MM3K!

MIDI MAN!A 3000!

om

T
A
B 3 3 3 4 4 3 3 2 3 3

midimania3k@hotmail.com

midimania3k.terrashare.c

25

;) :

(c) 2001 MM3K!

MIDI MAN!A 3000!

om

T		
A		
B	3 3 3 4 4	3 3 2 3 3

midimania3k@hotmail.com

27

midimania3k.terrashare.c

;) :

(c) 2001 MM3K!

MIDI MAN!A 3000!

om

T
A
B 3 3 3 4 4 1 5 6 6 5

midimania3k@hotmail.com

29

midimania3k.terrashare.c

:)

(c) 2001 MM3K!

MIDI MAN!A 3000!

om

midimania3k@hotmail.com

31

(c) 2001 MM3K!

MIDI MAN!A 3000!

midimania3k@hotmail.com

33

(c) 2001 MM3K!

MIDI MAN!A 3000!

midimania3k@hotmail.com

35

midimania3k.terrashare.c

:)

(c) 2001 MM3K!

MIDI MAN!A 3000!

om

T		
A		
B	3 3 3 4 4	3 3 2 3 3

midimania3k@hotmail.com

37

midimania3k.terrashare.c

;) :

(c) 2001 MM3K!

MIDI MAN!A 3000!

om

T
A
B 3 3 3 4 4 3 3 2 3 3

midimania3k@hotmail.com

39

midimania3k.terrashare.c

:)

(c) 2001 MM3K!

MIDI MAN!A 3000!

om

T		
A		
B	3 3 3 4 4	3 3 2 3 3

midimania3k@hotmail.com

41

midimania3k.terrashare.c

;) :

(c) 2001 MM3K!

MIDI MAN!A 3000!

om

T
A
B 3 3 3 4 4 3 3 2 3 3

midimania3k@hotmail.com

43
midimania3k.terrashare.c

:)

(c) 2001 MM3K!

MIDI MAN!A 3000!

om

T		
A		
B	3 3 3 4 4	3 3 2 3 3

midimania3k@hotmail.com

midimania3k.terrashare.c

45

:)

(c) 2001 MM3K!

MIDI MAN!A 3000!

om

T		
A		
B	3 3 3 4 4	3 3 2 3 3

midimania3k@hotmail.com

midimania3k.terrashare.c

47

:)

(c) 2001 MM3K!

MIDI MAN!A 3000!

om

T		
A		
B	3 3 3 4 4	3 3 2 3 3

midimania3k@hotmail.com

midimania3k.terrashare.c

49

;))

(c) 2001 MM3K!

MIDI MAN!A 3000!

om

T		
A		
B	3 3 3 4 4	3 3 2 3 3

midimania3k@hotmail.com

51

midimania3k.terrashare.c

(c) 2001 MM3K!

MIDI MAN!A 3000!

om

T		
A		
B	3 3 3 4 4	1 5 6 6 5

midimania3k@hotmail.com

53

midimania3k.terrashare.c

(c) 2001 MM3K!

MIDI MAN!A 3000!

om

midimania3k@hotmail.com

midimania3k.terrashare.c

55

(c) 2001 MM3K!

MIDI MAN!A 3000!

midimania3k@hotmail.com

midimania3k.terrashare.c

57

(c) 2001 MM3K!

MIDI MAN!A 3000!

midimania3k@hotmail.com

59

midimania3k.terrashare.c

;) :

(c) 2001 MM3K!

MIDI MAN!A 3000!

midimania3k@hotmail.com

61

midimania3k.terrashare.c

;) :

(c) 2001 MM3K!

MIDI MAN!A 3000!

midimania3k@hotmail.com

63

(c) 2001 MM3K!

MIDI MAN!A 3000!

om

midimania3k@hotmail.com

65

midimania3k.terrashare.c

;) :

(c) 2001 MM3K!

MIDI MAN!A 3000!

om

T
A
B 3 3 3 3 4 4 3 3 3 2 3 3 3

midimania3k@hotmail.com

67
 midimania3k.terrashare.c

:)

(c) 2001 MM3K!

MIDI MAN!A 3000!

om

T		
A		
B	3 3 3 3 4 4	3 2 3 3 3 3

midimania3k@hotmail.com

69

midimania3k.terrashare.c

;))

(c) 2001 MM3K!

MIDI MAN!A 3000!

om

T
A
B 3 3 3 3 4 4 3 2 3 3 3 3

midimania3k@hotmail.com

71
 midimania3k.terrashare.c

:)

(c) 2001 MM3K!

MIDI MAN!A 3000!

om

T		
A		
B	3 3 3 3 4 4 4	1 5 6 6 5

midimania3k@hotmail.com

73

midimania3k.terrashare.c

;) :

(c) 2001 MM3K!

MIDI MAN!A 3000!

om

T
A
B

3 3 3 4 4 4 3 3 2 3 3

midimania3k@hotmail.com

midimania3k.terrashare.c

75

:)

(c) 2001 MM3K!

MIDI MAN!A 3000!

om

T		
A		
B	3 3 3 3 4 4	3 2 3 3 3 3

midimania3k@hotmail.com

midimania3k.terrashare.c

77

:)

(c) 2001 MM3K!

MIDI MAN!A 3000!

om

T		
A		
B	3 3 3 3 4 4	3 2 3 3 3 3

midimania3k@hotmail.com

79
 midimania3k.terrashare.c

:)

(c) 2001 MM3K!

MIDI MAN!A 3000!

om

T		
A		
B	3 3 3 3 4 4 4	1 5 6 6 5

midimania3k@hotmail.com

81

midimania3k.terrashare.c

;) :

(c) 2001 MM3K!

MIDI MAN!A 3000!

om

T
A
B

3 3 3 4 4 4 3 3 2 3 3

midimania3k@hotmail.com

83

midimania3k.terrashare.c

MIDI MAN!A 3000!

om

midimania3k@hotmail.com

♩ = 120,000000

6

10

14

18

22

26

29

4

35

40

44

48

52

56

60

66

70

74

:)

Britney Spears - You drive me crazy

♩ = 120,000000

6

10

14

18

22

26

29

4

(c) 2001 MIDI MAN!A 3000!

midimania3k.terrashare.com / midimania3k@hotmail.com

35

40

44

48

52

59

63

70

74

78

:)

3

81

2

(c) 2001 MM3K!

Britney Spears - You drive me crazy

♩ = 120,000000

5

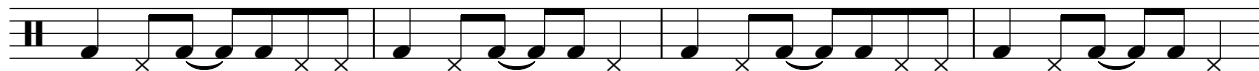

9

13

17

21

25

29

33

37

V.S.

(c) 2001 MIDI MAN!A 3000!

midimania3k.terrashare.com / midimania3k@hotmail.com

41

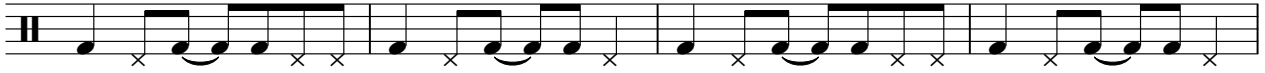

45

49

53

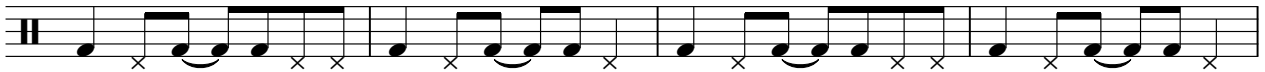

57

61

65

69

73

77

80

MIDI MAN!A 3000! Britney Spears - You drive me crazy

♩ = 120,000000

5

9

13

17

21

25

29

33

37

41

45

49

53

57

61

65

69

73

77

81

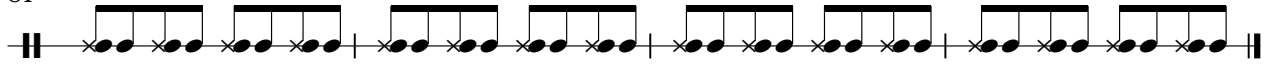

Britney Spears - You drive me crazy

om

♩ = 120,000000
2

7

E					
B					
G					
D					
A					
E					
A					

3 3 3 3 4 4 3 3 3 2 3 3 3 3 3 3 4 4 3 3 3 2 3 3 3

12

T					
A					
B					

3 3 3 4 4 3 3 2 3 3 3 3 3 4 4 3 3 2 3 3 3 3 3 4 4

17

T					
A					
B					

3 3 2 3 3 3 3 3 3 4 4 3 3 2 3 3 3 3 3 4 4 3 3 2 3 3

22

T					
A					
B					

3 3 3 4 4 3 3 2 3 3 3 3 3 4 4 3 3 2 3 3 3 3 3 4 4

27

T					
A					
B					

3 3 2 3 3 3 3 3 3 4 4 3 3 2 3 3 3 3 3 4 4 3 3 2 3 3

35

T					
A					
B					

3 3 3 4 4 1 5 6 6 5 5 5 3 4 4 4 3 3 2 3 3

4

40

T					
A					
B					

3 3 3 4 4 3 3 2 3 3 3 3 3 4 4 3 3 2 3 3 3 3 3 4 4

45

T					
A					
B					

3 3 2 3 3 3 3 3 4 4 3 3 2 3 3 3 3 3 4 4 3 3 2 3 3

50

T					
A					
B					

3 3 3 4 4 3 3 2 3 3 3 3 3 4 4 3 3 2 3 3 3 3 3 4 4

T					
A					
B					

3 3 2 3 3 3 3 3 4 4 1 5 6 6 5 5 5 3 4 4 4 3 3 2 3 3 5

(c) 2001 MIDI MAN!A 3000!

midimania3k.terrashare.com / midimania3k@hotmail.com

V.S.

2 55

om

8

T					
A	-----				
B		3 3 3	3 4 4	3 3 3 2 3 3 3	
				3 3 3 3 4 4	

66

T				
A				
B	3 3 3 2 3 3 3	3 3 3 3 4 4	3 2 3 3 3 3	3 3 3 3 4 4 3
				3 2 3 3 3 3

71

T				
A				
B	3 3 3 3 4 4 4	1 5 6 6 5	3 3 3 4 4 4	3 3 2 3 3 3 3 3 3 4 4

76

T			
A			
B	3 2 3 3 3 3	3 3 3 3 4 4	3 2 3 3 3 3
			3 3 3 3 4 4 4

80

T				
A				
B	1 5 6 6 5	3 3 3 4 4 4	3 3 2 3 3	4 1 3 3 3

Britney Spears - You drive me crazy

midimania3k@hotmail.com

♩ = 120,000000

2

7

11

15

19

23

27

31

35

39

(c) 2001 MIDI MAN!A 3000!

midimania3k.terrashare.com / midimania3k@hotmail.com

V.S.

82

Britney Spears - You drive me crazy

♩ = 120,000000

2

7

12

17

22

27

31

35

40

45

(c) 2001 MIDI MAN!A 3000!

midimania3k.terrashare.com / midimania3k@hotmail.com

V.S.

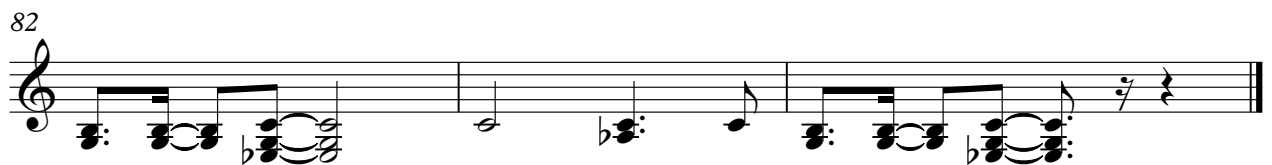
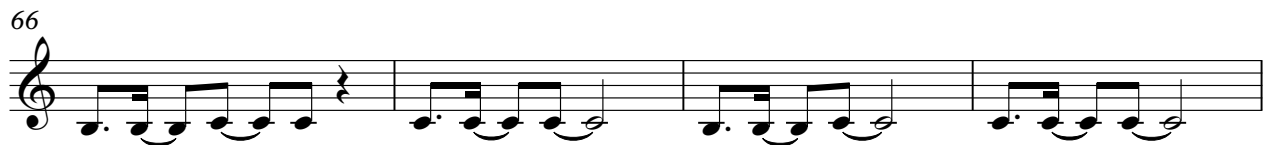

Britney Spears - You drive me crazy

--

♩ = 120,000000

2

7

12

17

22

27

31

35

40

45

V.S.

(c) 2001 MIDI MAN!A 3000!

midimania3k.terrashare.com / midimania3k@hotmail.com

50

54

60

66

71

75

80

83

Britney Spears - You drive me crazy

♩ = 120,000000

2

7

11

15

19

23

27

31

35

39

(c) 2001 MIDI MAN!A 3000!

midimania3k.terrashare.com / midimania3k@hotmail.com

V.S.

82

Britney Spears - You drive me crazy

♩ = 120,000000

2

6

11

16

21

26

29

4

(c) 2001 MIDI MANIA 3000!
#midimania3k.terlanare.com / midimania3k@hotmail.com

81

Britney Spears - You drive me crazy

♩ = 120,000000

6

10

14

19

23

27

29

4

(c) 2001 MIDI MAN!A 3000!

midimania3k.terrashare.com / midimania3k@hotmail.com

35

40

44

48

52

59

63

70

74

78

81

2