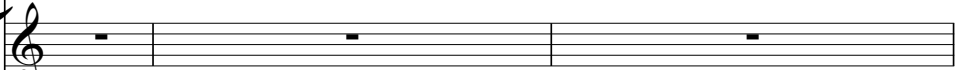

Peter Schilling - Major Tom 1

♩ = 169,000275

MAJORTOM*Demixed 10 

MAJORTOM*Demixed 05 

MAJORTOM*Demixed 04 

MAJORTOM*Demixed 07 

MAJORTOM*Demixed 08 

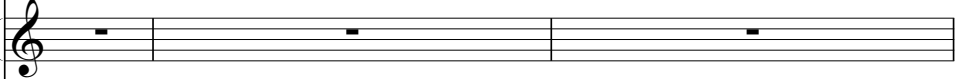
MAJORTOM*Demixed 13 

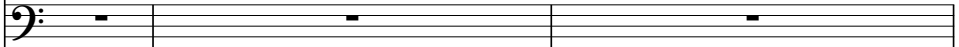
MAJORTOM*Demixed 02 

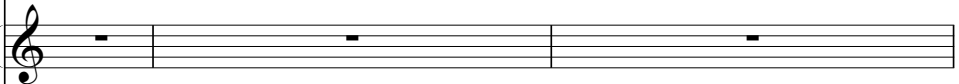
MAJORTOM*Demixed 11 

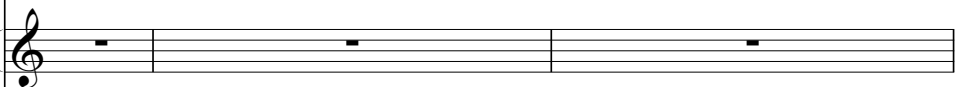
MAJORTOM*Demixed 12 

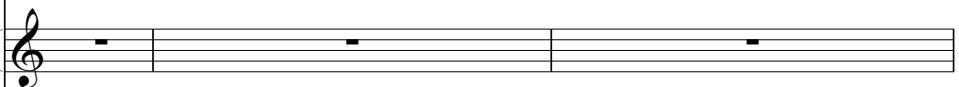
MAJORTOM*Demixed 16 

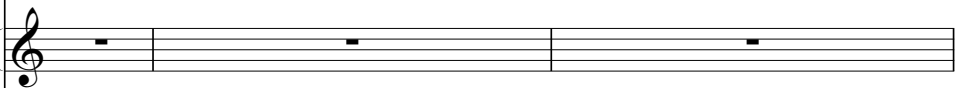
MAJORTOM*Demixed 03 

MAJORTOM*Demixed 09 

MAJORTOM*Demixed 06 

♩ = 169,000275

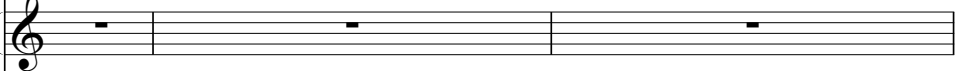
MAJORTOM*Demixed 14 

MAJORTOM*Demixed 15 

4

MAJORTOM*Demixed 07

MAJORTOM*Demixed 08

MAJORTOM*Demixed 09

MAJORTOM*Demixed 15

6

MAJORTOM*Demixed 07

MAJORTOM*Demixed 08

MAJORTOM*Demixed 09

MAJORTOM*Demixed 15

8

MAJORTOM*Demixed 07

MAJORTOM*Demixed 08

MAJORTOM*Demixed 13

MAJORTOM*Demixed 09

MAJORTOM*Demixed 15

10

MAJORTOM*Demixed 10

MAJORTOM*Demixed 04

MAJORTOM*Demixed 07

MAJORTOM*Demixed 08

MAJORTOM*Demixed 13

MAJORTOM*Demixed 11

MAJORTOM*Demixed 06

MAJORTOM*Demixed 15

12

MAJORTOM*Demixed 10

MAJORTOM*Demixed 04

MAJORTOM*Demixed 07

MAJORTOM*Demixed 08

MAJORTOM*Demixed 12

MAJORTOM*Demixed 06

MAJORTOM*Demixed 15

MAJORTOM*Demixed 10

MAJORTOM*Demixed 04

MAJORTOM*Demixed 07

MAJORTOM*Demixed 08

MAJORTOM*Demixed 11

MAJORTOM*Demixed 06

MAJORTOM*Demixed 15

MAJORTOM*Demixed 10

MAJORTOM*Demixed 04

MAJORTOM*Demixed 07

MAJORTOM*Demixed 08

MAJORTOM*Demixed 12

MAJORTOM*Demixed 06

MAJORTOM*Demixed 15

MAJORTOM*Demixed 10 

MAJORTOM*Demixed 05 

MAJORTOM*Demixed 04 

MAJORTOM*Demixed 07 

MAJORTOM*Demixed 08 

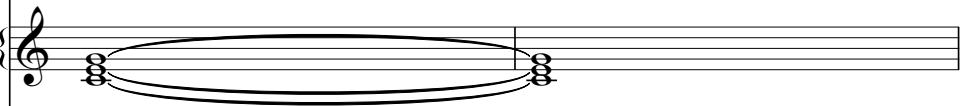
MAJORTOM*Demixed 06 

MAJORTOM*Demixed 15 

MAJORTOM*Demixed 10

MAJORTOM*Demixed 05

MAJORTOM*Demixed 04

MAJORTOM*Demixed 07

MAJORTOM*Demixed 08

MAJORTOM*Demixed 02

MAJORTOM*Demixed 11

MAJORTOM*Demixed 06

MAJORTOM*Demixed 14

MAJORTOM*Demixed 15

22

MAJORTOM*Demixed 10

MAJORTOM*Demixed 04

MAJORTOM*Demixed 07

MAJORTOM*Demixed 02

MAJORTOM*Demixed 11

MAJORTOM*Demixed 12

MAJORTOM*Demixed 03

24

MAJORTOM*Demixed 10

MAJORTOM*Demixed 04

MAJORTOM*Demixed 02

MAJORTOM*Demixed 11

MAJORTOM*Demixed 12

MAJORTOM*Demixed 03

26

MAJORTOM*Demixed 10

MAJORTOM*Demixed 04

MAJORTOM*Demixed 02

MAJORTOM*Demixed 11

MAJORTOM*Demixed 12

MAJORTOM*Demixed 03

28

MAJORTOM*Demixed 10

MAJORTOM*Demixed 04

MAJORTOM*Demixed 02

MAJORTOM*Demixed 11

MAJORTOM*Demixed 12

MAJORTOM*Demixed 03

30

MAJORTOM*Demixed 10

MAJORTOM*Demixed 05

MAJORTOM*Demixed 04

MAJORTOM*Demixed 02

MAJORTOM*Demixed 11

MAJORTOM*Demixed 12

MAJORTOM*Demixed 03

MAJORTOM*Demixed 10

MAJORTOM*Demixed 05

MAJORTOM*Demixed 04

MAJORTOM*Demixed 02

MAJORTOM*Demixed 11

MAJORTOM*Demixed 12

MAJORTOM*Demixed 03

34

MAJORTOM*Demixed 10

MAJORTOM*Demixed 04

MAJORTOM*Demixed 02

MAJORTOM*Demixed 11

MAJORTOM*Demixed 03

MAJORTOM*Demixed 06

MAJORTOM*Demixed 14

37

MAJORTOM*Demixed 10

MAJORTOM*Demixed 04

MAJORTOM*Demixed 02

MAJORTOM*Demixed 11

MAJORTOM*Demixed 12

MAJORTOM*Demixed 03

MAJORTOM*Demixed 06

39

MAJORTOM*Demixed 10

MAJORTOM*Demixed 04

MAJORTOM*Demixed 02

MAJORTOM*Demixed 11

MAJORTOM*Demixed 12

MAJORTOM*Demixed 03

MAJORTOM*Demixed 06

41

MAJORTOM*Demixed 10

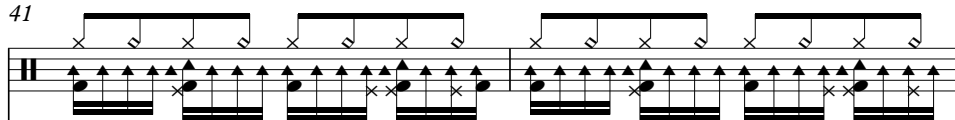

MAJORTOM*Demixed 04

MAJORTOM*Demixed 02

MAJORTOM*Demixed 11

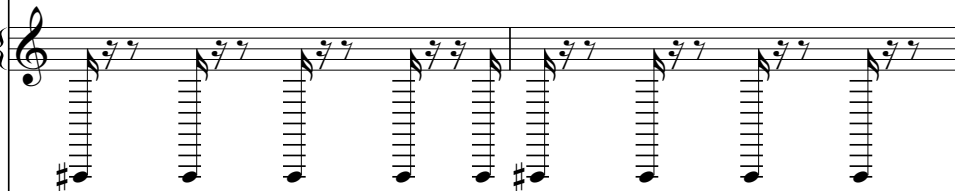

MAJORTOM*Demixed 12

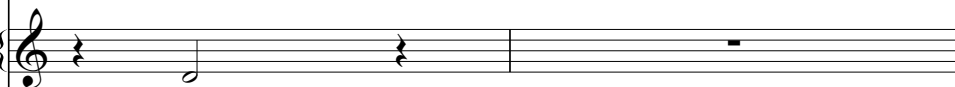

MAJORTOM*Demixed 03

MAJORTOM*Demixed 06

43

MAJORTOM*Demixed 10

MAJORTOM*Demixed 04

MAJORTOM*Demixed 07

MAJORTOM*Demixed 08

MAJORTOM*Demixed 13

MAJORTOM*Demixed 02

MAJORTOM*Demixed 11

MAJORTOM*Demixed 12

MAJORTOM*Demixed 03

MAJORTOM*Demixed 09

MAJORTOM*Demixed 06

MAJORTOM*Demixed 15

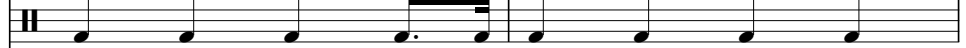
MAJORTOM*Demixed 10 

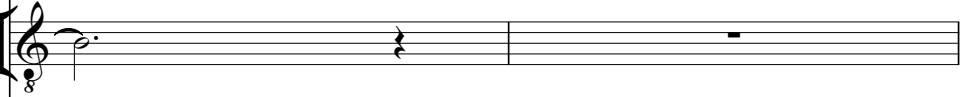
MAJORTOM*Demixed 04 

MAJORTOM*Demixed 07 

MAJORTOM*Demixed 08 

MAJORTOM*Demixed 13 

MAJORTOM*Demixed 02 

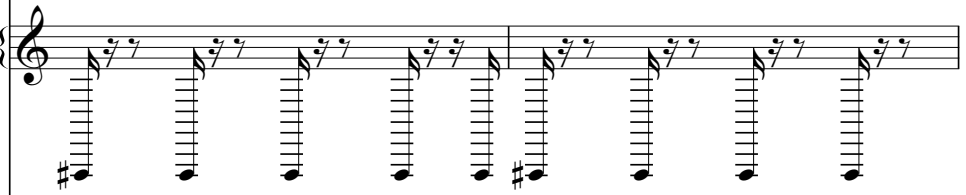
MAJORTOM*Demixed 11 

MAJORTOM*Demixed 09 

MAJORTOM*Demixed 15 

47

MAJORTOM*Demixed 10

MAJORTOM*Demixed 07

MAJORTOM*Demixed 08

MAJORTOM*Demixed 02

MAJORTOM*Demixed 11

MAJORTOM*Demixed 09

MAJORTOM*Demixed 15

49

MAJORTOM*Demixed 10

MAJORTOM*Demixed 07

MAJORTOM*Demixed 08

MAJORTOM*Demixed 02

MAJORTOM*Demixed 11

MAJORTOM*Demixed 09

MAJORTOM*Demixed 15

MAJORTOM*Demixed 10

MAJORTOM*Demixed 07

MAJORTOM*Demixed 08

MAJORTOM*Demixed 02

MAJORTOM*Demixed 11

MAJORTOM*Demixed 12

MAJORTOM*Demixed 16

MAJORTOM*Demixed 09

MAJORTOM*Demixed 15

53

MAJORTOM*Demixed 10

MAJORTOM*Demixed 04

MAJORTOM*Demixed 02

MAJORTOM*Demixed 11

MAJORTOM*Demixed 12

MAJORTOM*Demixed 16

MAJORTOM*Demixed 03

55

MAJORTOM*Demixed 10

MAJORTOM*Demixed 04

MAJORTOM*Demixed 08

MAJORTOM*Demixed 02

MAJORTOM*Demixed 11

MAJORTOM*Demixed 12

MAJORTOM*Demixed 03

57

MAJORTOM*Demixed 10

MAJORTOM*Demixed 04

MAJORTOM*Demixed 02

MAJORTOM*Demixed 11

MAJORTOM*Demixed 12

MAJORTOM*Demixed 03

59

MAJORTOM*Demixed 10

MAJORTOM*Demixed 04

MAJORTOM*Demixed 08

MAJORTOM*Demixed 02

MAJORTOM*Demixed 11

MAJORTOM*Demixed 12

MAJORTOM*Demixed 03

61

MAJORTOM*Demixed 10

MAJORTOM*Demixed 04

MAJORTOM*Demixed 02

MAJORTOM*Demixed 11

MAJORTOM*Demixed 12

MAJORTOM*Demixed 03

63

MAJORTOM*Demixed 10

MAJORTOM*Demixed 05

MAJORTOM*Demixed 04

MAJORTOM*Demixed 13

MAJORTOM*Demixed 02

MAJORTOM*Demixed 11

MAJORTOM*Demixed 12

MAJORTOM*Demixed 03

65

MAJORTOM*Demixed 10

MAJORTOM*Demixed 04

MAJORTOM*Demixed 08

MAJORTOM*Demixed 13

MAJORTOM*Demixed 02

MAJORTOM*Demixed 11

MAJORTOM*Demixed 12

MAJORTOM*Demixed 03

67

MAJORTOM*Demixed 10

MAJORTOM*Demixed 04

MAJORTOM*Demixed 08

MAJORTOM*Demixed 02

MAJORTOM*Demixed 11

MAJORTOM*Demixed 12

MAJORTOM*Demixed 03

69

MAJORTOM*Demixed 10

MAJORTOM*Demixed 04

MAJORTOM*Demixed 08

MAJORTOM*Demixed 02

MAJORTOM*Demixed 11

MAJORTOM*Demixed 12

MAJORTOM*Demixed 03

71

MAJORTOM*Demixed 10

MAJORTOM*Demixed 04

MAJORTOM*Demixed 08

MAJORTOM*Demixed 02

MAJORTOM*Demixed 11

MAJORTOM*Demixed 12

MAJORTOM*Demixed 03

73

MAJORTOM*Demixed 10

MAJORTOM*Demixed 04

MAJORTOM*Demixed 08

MAJORTOM*Demixed 02

MAJORTOM*Demixed 11

MAJORTOM*Demixed 12

MAJORTOM*Demixed 03

MAJORTOM*Demixed 10

MAJORTOM*Demixed 05

MAJORTOM*Demixed 04

MAJORTOM*Demixed 08

MAJORTOM*Demixed 02

MAJORTOM*Demixed 11

MAJORTOM*Demixed 12

MAJORTOM*Demixed 03

MAJORTOM*Demixed 10

MAJORTOM*Demixed 04

MAJORTOM*Demixed 08

MAJORTOM*Demixed 02

MAJORTOM*Demixed 11

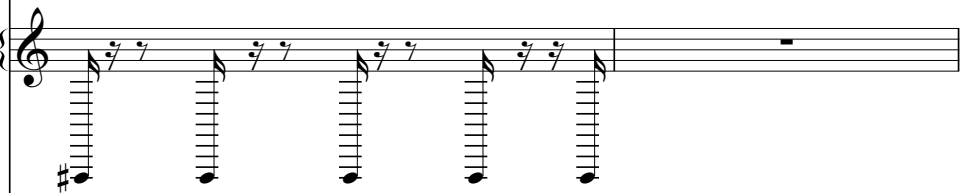

MAJORTOM*Demixed 12

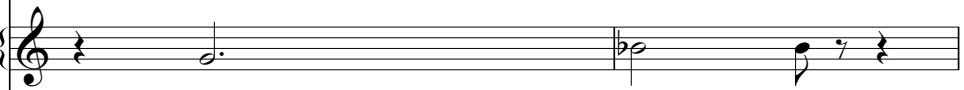

MAJORTOM*Demixed 03

MAJORTOM*Demixed 14

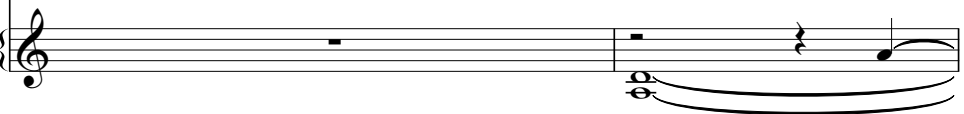

MAJORTOM*Demixed 10

MAJORTOM*Demixed 04

MAJORTOM*Demixed 02

MAJORTOM*Demixed 11

MAJORTOM*Demixed 12

MAJORTOM*Demixed 03

MAJORTOM*Demixed 06

MAJORTOM*Demixed 14

81

MAJORTOM*Demixed 10

MAJORTOM*Demixed 04

MAJORTOM*Demixed 02

MAJORTOM*Demixed 11

MAJORTOM*Demixed 12

MAJORTOM*Demixed 03

MAJORTOM*Demixed 06

83

MAJORTOM*Demixed 10

MAJORTOM*Demixed 04

MAJORTOM*Demixed 02

MAJORTOM*Demixed 11

MAJORTOM*Demixed 12

MAJORTOM*Demixed 03

MAJORTOM*Demixed 06

MAJORTOM*Demixed 10

MAJORTOM*Demixed 04

MAJORTOM*Demixed 02

MAJORTOM*Demixed 11

MAJORTOM*Demixed 12

MAJORTOM*Demixed 03

MAJORTOM*Demixed 06

87

MAJORTOM*Demixed 10

MAJORTOM*Demixed 04

MAJORTOM*Demixed 07

MAJORTOM*Demixed 08

MAJORTOM*Demixed 13

MAJORTOM*Demixed 02

MAJORTOM*Demixed 11

MAJORTOM*Demixed 12

MAJORTOM*Demixed 03

MAJORTOM*Demixed 09

MAJORTOM*Demixed 06

MAJORTOM*Demixed 15

MAJORTOM*Demixed 10

MAJORTOM*Demixed 04

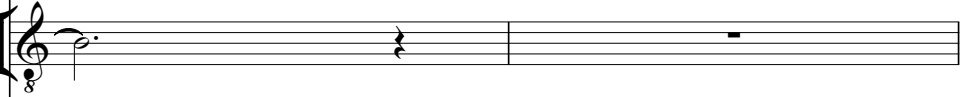

MAJORTOM*Demixed 07

MAJORTOM*Demixed 08

MAJORTOM*Demixed 13

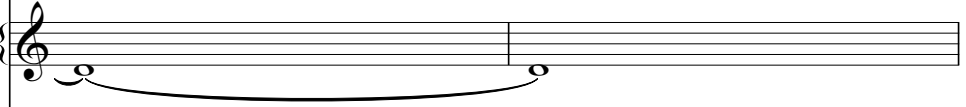

MAJORTOM*Demixed 02

MAJORTOM*Demixed 11

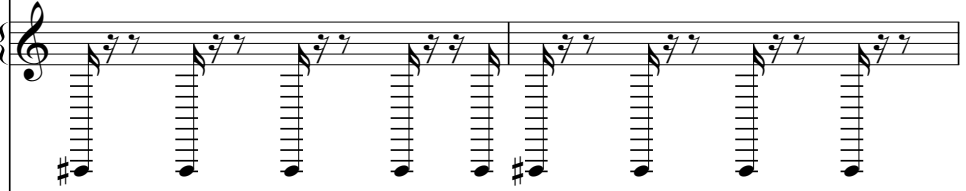

MAJORTOM*Demixed 09

MAJORTOM*Demixed 15

MAJORTOM*Demixed 10

MAJORTOM*Demixed 07

MAJORTOM*Demixed 08

MAJORTOM*Demixed 02

MAJORTOM*Demixed 11

MAJORTOM*Demixed 09

MAJORTOM*Demixed 06

MAJORTOM*Demixed 15

MAJORTOM*Demixed 10

MAJORTOM*Demixed 07

MAJORTOM*Demixed 08

MAJORTOM*Demixed 11

MAJORTOM*Demixed 09

MAJORTOM*Demixed 06

MAJORTOM*Demixed 15

MAJORTOM*Demixed 10

MAJORTOM*Demixed 07

MAJORTOM*Demixed 08

MAJORTOM*Demixed 11

MAJORTOM*Demixed 12

MAJORTOM*Demixed 16

MAJORTOM*Demixed 09

MAJORTOM*Demixed 06

MAJORTOM*Demixed 15

MAJORTOM*Demixed 10

MAJORTOM*Demixed 11

MAJORTOM*Demixed 12

MAJORTOM*Demixed 16

MAJORTOM*Demixed 10

MAJORTOM*Demixed 04

MAJORTOM*Demixed 02

MAJORTOM*Demixed 11

MAJORTOM*Demixed 12

MAJORTOM*Demixed 16

MAJORTOM*Demixed 10

MAJORTOM*Demixed 04

MAJORTOM*Demixed 02

MAJORTOM*Demixed 11

MAJORTOM*Demixed 12

MAJORTOM*Demixed 16

MAJORTOM*Demixed 10

MAJORTOM*Demixed 05

MAJORTOM*Demixed 04

MAJORTOM*Demixed 13

MAJORTOM*Demixed 02

MAJORTOM*Demixed 11

MAJORTOM*Demixed 12

MAJORTOM*Demixed 10

MAJORTOM*Demixed 05

MAJORTOM*Demixed 04

MAJORTOM*Demixed 13

MAJORTOM*Demixed 02

MAJORTOM*Demixed 11

MAJORTOM*Demixed 12

107

MAJORTOM*Demixed 10

MAJORTOM*Demixed 04

MAJORTOM*Demixed 08

MAJORTOM*Demixed 02

MAJORTOM*Demixed 11

MAJORTOM*Demixed 12

MAJORTOM*Demixed 03

≡

109

MAJORTOM*Demixed 10

MAJORTOM*Demixed 04

MAJORTOM*Demixed 08

MAJORTOM*Demixed 02

MAJORTOM*Demixed 11

MAJORTOM*Demixed 12

MAJORTOM*Demixed 03

MAJORTOM*Demixed 10

MAJORTOM*Demixed 04

MAJORTOM*Demixed 08

MAJORTOM*Demixed 02

MAJORTOM*Demixed 11

MAJORTOM*Demixed 12

MAJORTOM*Demixed 03

MAJORTOM*Demixed 10

MAJORTOM*Demixed 04

MAJORTOM*Demixed 08

MAJORTOM*Demixed 13

MAJORTOM*Demixed 02

MAJORTOM*Demixed 11

MAJORTOM*Demixed 12

MAJORTOM*Demixed 03

MAJORTOM*Demixed 10

MAJORTOM*Demixed 04

MAJORTOM*Demixed 08

MAJORTOM*Demixed 13

MAJORTOM*Demixed 02

MAJORTOM*Demixed 11

MAJORTOM*Demixed 12

MAJORTOM*Demixed 03

MAJORTOM*Demixed 10

MAJORTOM*Demixed 04

MAJORTOM*Demixed 08

MAJORTOM*Demixed 11

MAJORTOM*Demixed 12

MAJORTOM*Demixed 03

119

121

123

MAJORTOM*Demixed 10

MAJORTOM*Demixed 04

MAJORTOM*Demixed 02

MAJORTOM*Demixed 11

MAJORTOM*Demixed 12

MAJORTOM*Demixed 03

MAJORTOM*Demixed 06

125

MAJORTOM*Demixed 10

MAJORTOM*Demixed 04

MAJORTOM*Demixed 02

MAJORTOM*Demixed 11

MAJORTOM*Demixed 12

MAJORTOM*Demixed 03

MAJORTOM*Demixed 06

127

MAJORTOM*Demixed 10

MAJORTOM*Demixed 04

MAJORTOM*Demixed 02

MAJORTOM*Demixed 11

MAJORTOM*Demixed 12

MAJORTOM*Demixed 03

MAJORTOM*Demixed 06

129

MAJORTOM*Demixed 10

MAJORTOM*Demixed 05

MAJORTOM*Demixed 04

MAJORTOM*Demixed 02

MAJORTOM*Demixed 11

MAJORTOM*Demixed 12

MAJORTOM*Demixed 03

MAJORTOM*Demixed 09

MAJORTOM*Demixed 06

131

MAJORTOM*Demixed 10

MAJORTOM*Demixed 05

MAJORTOM*Demixed 04

MAJORTOM*Demixed 02

MAJORTOM*Demixed 11

MAJORTOM*Demixed 09

133

MAJORTOM*Demixed 10

MAJORTOM*Demixed 05

MAJORTOM*Demixed 04

MAJORTOM*Demixed 02

MAJORTOM*Demixed 11

MAJORTOM*Demixed 09

135

MAJORTOM*Demixed 10

MAJORTOM*Demixed 05

MAJORTOM*Demixed 04

MAJORTOM*Demixed 02

MAJORTOM*Demixed 11

MAJORTOM*Demixed 09

137

MAJORTOM*Demixed 10

MAJORTOM*Demixed 05

MAJORTOM*Demixed 04

MAJORTOM*Demixed 02

MAJORTOM*Demixed 11

MAJORTOM*Demixed 09

139

MAJORTOM*Demixed 10

MAJORTOM*Demixed 05

MAJORTOM*Demixed 04

MAJORTOM*Demixed 02

MAJORTOM*Demixed 11

MAJORTOM*Demixed 09

141

MAJORTOM*Demixed 10

MAJORTOM*Demixed 05

MAJORTOM*Demixed 04

MAJORTOM*Demixed 02

MAJORTOM*Demixed 11

MAJORTOM*Demixed 09

143

MAJORTOM*Demixed 10

MAJORTOM*Demixed 05

MAJORTOM*Demixed 04

MAJORTOM*Demixed 02

MAJORTOM*Demixed 11

MAJORTOM*Demixed 09

145

MAJORTOM*Demixed 10

MAJORTOM*Demixed 05

MAJORTOM*Demixed 04

MAJORTOM*Demixed 02

MAJORTOM*Demixed 11

MAJORTOM*Demixed 16

MAJORTOM*Demixed 09

147

MAJORTOM*Demixed 05

MAJORTOM*Demixed 04

MAJORTOM*Demixed 16

MAJORTOM*Demixed 09

149

MAJORTOM*Demixed 05

MAJORTOM*Demixed 04

MAJORTOM*Demixed 16

MAJORTOM*Demixed 09

151

MAJORTOM*Demixed 05

MAJORTOM*Demixed 04

MAJORTOM*Demixed 16

MAJORTOM*Demixed 09

153

MAJORTOM*Demixed 05

A single musical staff in treble clef. It contains a whole note chord in the first measure, followed by a whole rest in the second measure, and a whole rest in the third measure.

MAJORTOM*Demixed 04

A single musical staff in treble clef. It contains a whole note chord with a sharp sign in the first measure, followed by a whole rest in the second measure, and a whole rest in the third measure.

MAJORTOM*Demixed 13

A grand staff consisting of a treble clef and a bass clef. Both staves contain whole rests in the first and second measures. In the third measure, the bass staff has a whole note with a slur above it.

MAJORTOM*Demixed 16

A single musical staff in treble clef. It contains a sequence of eighth notes with slurs in the first measure, followed by a whole rest in the second measure, and a whole rest in the third measure.

MAJORTOM*Demixed 09

A single musical staff in treble clef. It contains a whole note chord in the first measure, followed by a whole rest in the second measure, and a whole rest in the third measure.

MAJORTOM*Demixed 06

A single musical staff in treble clef. It contains a whole rest in the first measure, followed by a whole rest in the second measure, and a whole note with a slur below it in the third measure.

MAJORTOM*Demixed 10

MAJORTOM*Demixed 05

MAJORTOM*Demixed 04

MAJORTOM*Demixed 07

MAJORTOM*Demixed 08

MAJORTOM*Demixed 13

MAJORTOM*Demixed 02

MAJORTOM*Demixed 11

MAJORTOM*Demixed 12

MAJORTOM*Demixed 16

MAJORTOM*Demixed 03

MAJORTOM*Demixed 09

MAJORTOM*Demixed 06

MAJORTOM*Demixed 14

MAJORTOM*Demixed 15

MAJORTOM*Demixed 10

Peter Schilling - Major Tom 1

♩ = 169,000275

9

16

36

38

40

42

45

50

55

57

59

61

63

65

67

69

71

73

76

80

82

84

86

88

90

92

94

100

105

108

110

112

114

116

118

120

122

124

126

V.S.

128

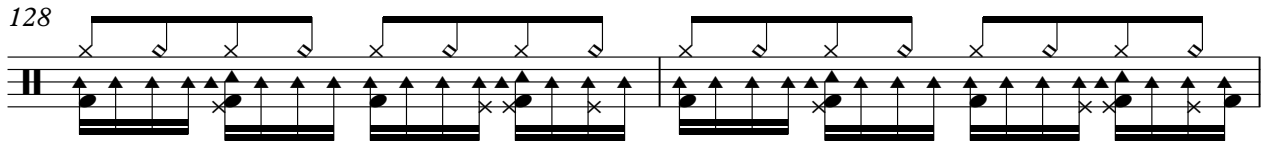

130

132

134

136

139

143

145

12

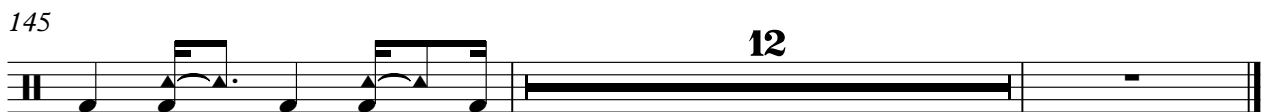

♩ = 169,000275

18 10

32 30 10

75 26

106 23

134

141

148

152 4

♩ = 169,000275

9

13

17

23

27

32

39

43

7

112

117

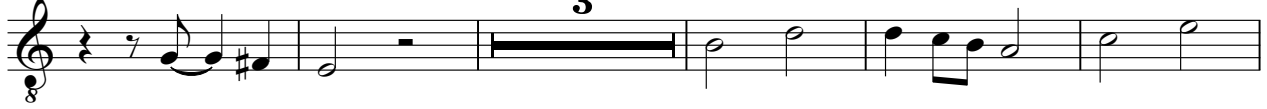

125

132

139

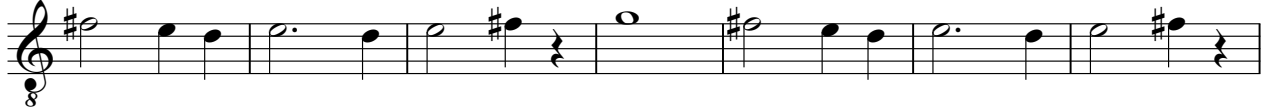

146

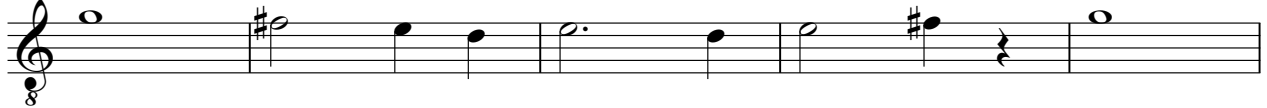

151

♩ = 169,000275

V.S.

♩ = 169,000275

4

6

8

10

12

14

16

18

20

22

44

46

48

50

55

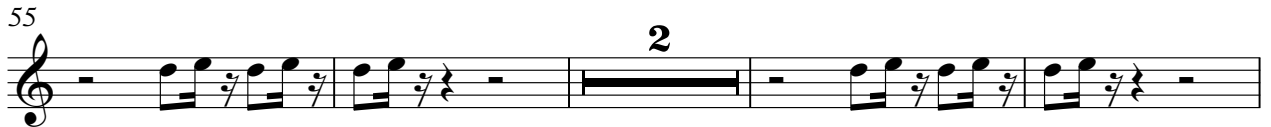

61

68

71

74

77

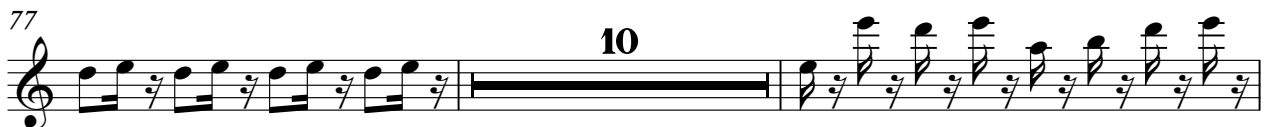

♩ = 169,000275

7 33

46 17 21

88 13

107 7 3

123 31 31

54

58

62

66

70

74

78

82

86

90

7

100

104

108

112

116

6

125

129

133

137

141

V.S.

144

12

♩ = 169,000275

9 3 6

22

25

27

29

31

33 2

V.S.

125

127

129

131

133

135

137

139

141

143

145

12

♩ = 169,000275

11 3

17 6

29 3

38 8

52

59

67

75

82

88 8

101

109

117

127

♩ = 169,000275

50

53 **41**

96

98

101 **43**

147

149

151

153 **4**

113

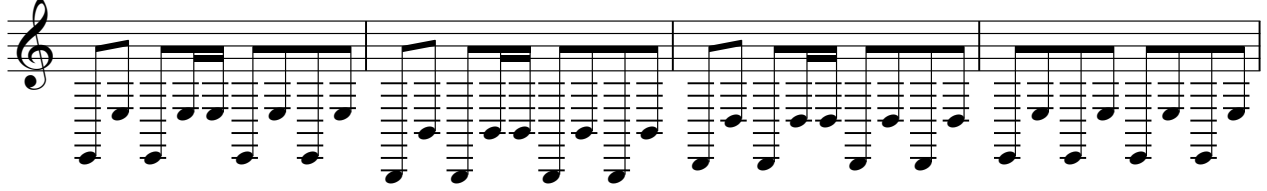

117

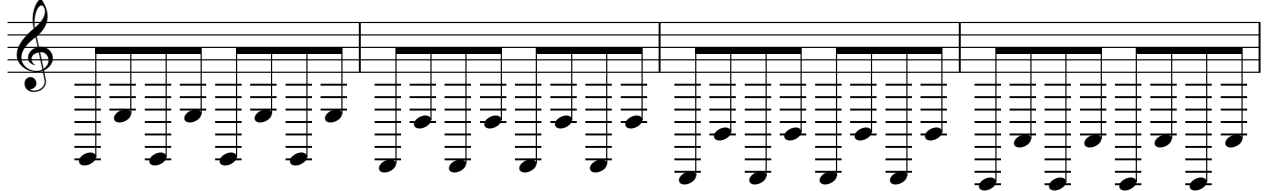

121

125

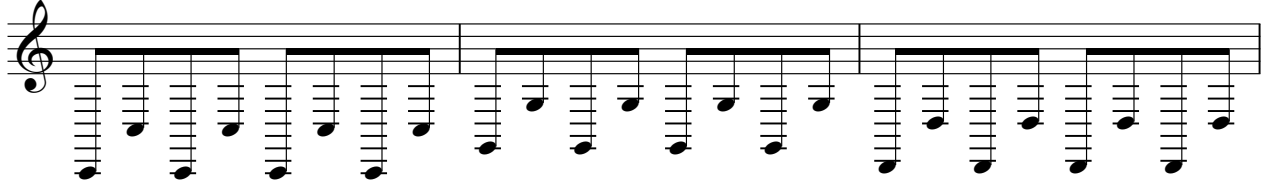

128

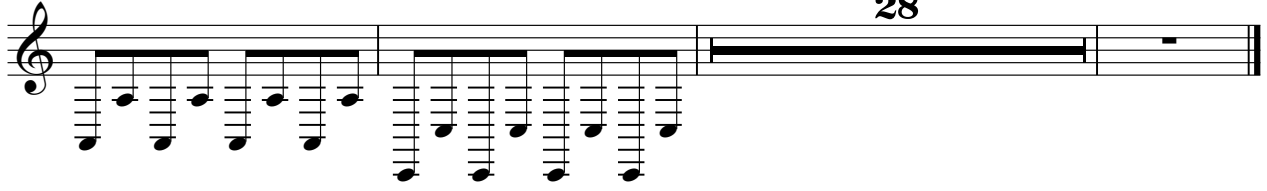

28

♩ = 169,000275

5

8

44

47

50

88

91

94

♩ = 169,000275

9

17

14

38

36

81

4

92

26

124

23

153

2

♩ = 169,000275

19 **12**

36 **42**

80 **78**

♩ = 169,000275

44

46

48

50

36

88

90

92

94

96

62