

Peter Schilling - Major Tom 2

♩ = 169,004562

♩ = 169,004562

5

ORGAN 2

ORGAN 2

SOLO VOX

BREATHNOIS

7

ORGAN 2

ORGAN 2

SOLO VOX

BREATHNOIS

9

ORGAN 2

ORGAN 2

ACCORDION

SOLO VOX

BREATHNOIS

11

DRUMS

MELODY

ORGAN 2

ORGAN 2

ACCORDION

SYNTH DRUM

REVERSCYMB

WARM PAD

BREATHNOIS

14

DRUMS

MELODY

ORGAN 2

ORGAN 2

SYNTH DRUM

WARM PAD

BREATHNOIS

23

DRUMS

MELODY

ORGAN 2

SYN BASS 2

SYNTH DRUM

REVERSCYMB

SAW WAVE

25

DRUMS

MELODY

SYN BASS 2

SYNTH DRUM

REVERSCYMB

SAW WAVE

27

DRUMS

MELODY

SYN BASS 2

SYNTH DRUM

REVERSCYMB

SAW WAVE

29

DRUMS

MELODY

SYN BASS 2

SYNTH DRUM

REVERSCYMB

SAW WAVE

32

DRUMS

CHOIR AAHS

MELODY

8

SYN BASS 2

SYNTH DRUM

REVERSCYMB

SAW WAVE

34

DRUMS

MELODY

SYN BASS 2

SYNTH DRUM

REVERSCYMB

SAW WAVE

WARM PAD

37

DRUMS

MELODY

SYN BASS 2

SYNTH DRUM

REVERSCYMB

SAW WAVE

WARM PAD

39

DRUMS

MELODY

SYN BASS 2

SYNTH DRUM

REVERSCYMB

SAW WAVE

WARM PAD

41

DRUMS

MELODY

SYN BASS 2

SYNTH DRUM

REVERSCYMB

SAW WAVE

WARM PAD

43

DRUMS

MELODY

ORGAN 2

SYN BASS 2

SYNTH DRUM

REVERSCYMB

SAW WAVE

SOLO VOX

WARM PAD

45

47

49

DRUMS

ORGAN 2

ORGAN 2

SYN BASS 2

SYNTH DRUM

SOLO VOX

BREATHNOIS

51

DRUMS

ORGAN 2

ORGAN 2

SYN BASS 2

SYNTH DRUM

SQUAREWAVE

SOLO VOX

BREATHNOIS

53

DRUMS

MELODY

ORGAN 2

SYNTH DRUM

REVERSCYMB

SQUAREWAVE

55

DRUMS

MELODY

ORGAN 2

SYN BASS 2

SYNTH DRUM

REVERSCYMB

SAW WAVE

57

DRUMS

MELODY

ORGAN 2

SYN BASS 2

SYNTH DRUM

REVERSCYMB

SAW WAVE

59

DRUMS

MELODY

ORGAN 2

SYN BASS 2

SYNTH DRUM

REVERSCYMB

SAW WAVE

61

DRUMS

MELODY

ORGAN 2

SYN BASS 2

SYNTH DRUM

REVERSCYMB

SAW WAVE

63

DRUMS

CHOIR AAHS

MELODY

SYN BASS 2

SYNTH DRUM

REVERSCYMB

SAW WAVE

65

DRUMS

CHOIR AAHS

MELODY

ACCORDION

SYN BASS 2

SYNTH DRUM

REVERSCYMB

SAW WAVE

 

- DRUMS:** A complex rhythmic pattern with various drum sounds indicated by 'x' marks and arrows.

67

DRUMS

MELODY

ORGAN 2

ACCORDION

SYN BASS 2

SYNTH DRUM

REVERSCYMB

SAW WAVE

69

DRUMS

MELODY

ORGAN 2

SYN BASS 2

SYNTH DRUM

REVERSCYMB

SAW WAVE

71

DRUMS

MELODY

ORGAN 2

SYN BASS 2

SYNTH DRUM

REVERSCYMB

SAW WAVE

73

DRUMS

MELODY

ORGAN 2

SYN BASS 2

SYNTH DRUM

REVERSCYMB

SAW WAVE

77

80

DRUMS

MELODY

SYN BASS 2

SYNTH DRUM

REVERSCYMB

SAW WAVE

WARM PAD

WARM PAD

83

DRUMS

MELODY

SYN BASS 2

SYNTH DRUM

REVERSCYMB

SAW WAVE

WARM PAD

85

DRUMS

MELODY

SYN BASS 2

SYNTH DRUM

REVERSCYMB

SAW WAVE

WARM PAD

87

DRUMS

MELODY

ORGAN 2

ORGAN 2

ACCORDION

SYN BASS 2

SYNTH DRUM

SOLO VOX

BREATHNOIS

DRUMS

ORGAN 2

ORGAN 2

ACCORDION

SYN BASS 2

SYNTH DRUM

SOLO VOX

BREATHNOIS

97

DRUMS

ORGAN 2

SYNTH DRUM

REVERSCYMB

SQUAREWAVE

99

MELODY

REVERSCYMB

SQUAREWAVE

101

DRUMS

MELODY

SYN BASS 2

SYNTH DRUM

REVERSCYMB

SQUAREWAVE

109

111

113

115

117

119

121

DRUMS

ACCORDION

SYNTH DRUM

SAW WAVE

123

DRUMS

MELODY

ACCORDION

SYN BASS 2

SYNTH DRUM

REVERSCYMB

SAW WAVE

WARM PAD

125

DRUMS

MELODY

SYN BASS 2

SYNTH DRUM

REVERSCYMB

SAW WAVE

WARM PAD

127

DRUMS

MELODY

SYN BASS 2

SYNTH DRUM

REVERSCYMB

SAW WAVE

WARM PAD

129

DRUMS

CHOIR AAHS

MELODY

SYN BASS 2

SYNTH DRUM

REVERSCYMB

SAW WAVE

SOLO VOX

WARM PAD

131

DRUMS

CHOIR AAHS

MELODY

SYN BASS 2

SYNTH DRUM

SOLO VOX

133

135

137

139

141

143

145

147

149

CHOIR AAHS

MELODY

SQUAREWAVE

SOLO VOX

151

CHOIR AAHS

MELODY

SQUAREWAVE

SOLO VOX

153

CHOIR AAHS

MELODY

SQUAREWAVE

SOLO VOX

WARM PAD

DRUMS

Peter Schilling - Major Tom 2

♩ = 169,004562

9

16

20

22

25

28

31

33

2

DRUMS

37

39

41

43

46

51

56

58

60

62

DRUMS

64

66

68

70

72

74

77

DRUMS

81

83

85

87

89

91

93

95

101

106

DRUMS

109

111

113

115

117

119

121

123

125

127

V.S.

DRUMS

129

131

133

135

137

140

144

159

CHOIR AAHS

Peter Schilling - Major Tom 2

♩ = 169,004562

18 10

32 30

66 10 26

105 23

133

140

147

152 4

159 2

MELODY

Peter Schilling - Major Tom 2

♩ = 169,004562

9

14

18

24

28

33

40

44

7

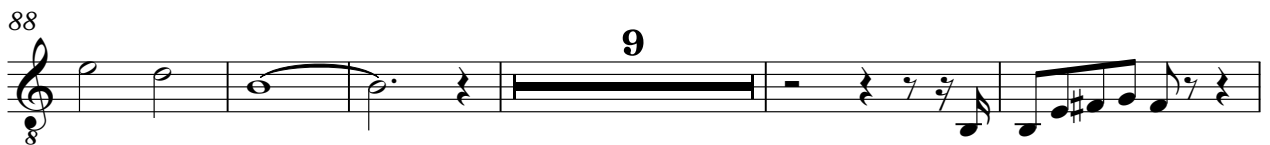

113

118

126

133

140

147

152

159

ORGAN 2

Peter Schilling - Major Tom 2

♩ = 169,004562

5

7

9

11

14

17

20

V.S.

23

20

46

48

50

52

34

89

92

94

96

61

159

2

ORGAN 2

Peter Schilling - Major Tom 2

♩ = 169,004562

5

7

9

11

13

15

17

19

21

22

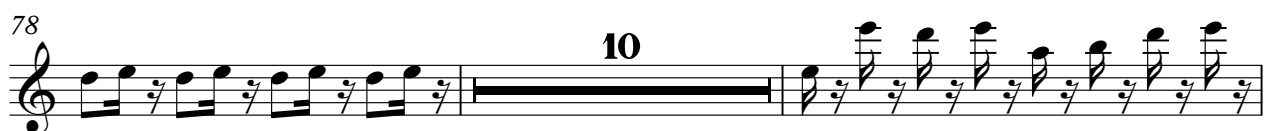
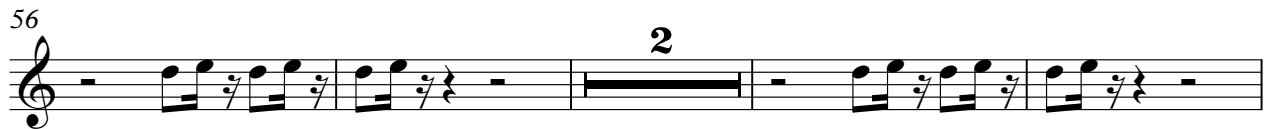

90

92

94

96

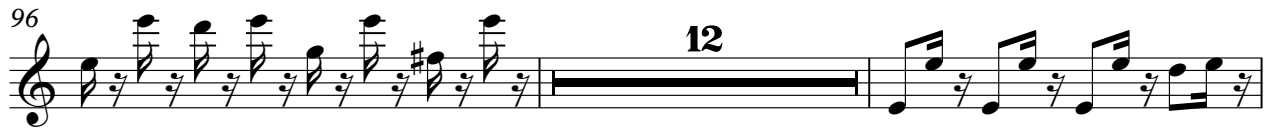

110

113

116

119

159

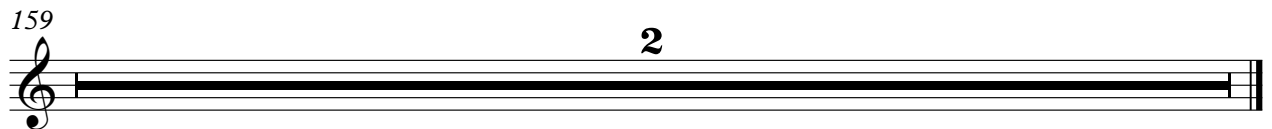

ACCORDION

Peter Schilling - Major Tom 2

♩ = 169,004562

7 33

45

17

68

21 13

106

7 3

122

31 31

159

2

♩ = 169,004562

19

24

28

32

36

40

44

48

51

55

59

63

67

71

75

79

83

87

91

101

105

109

113

117

126

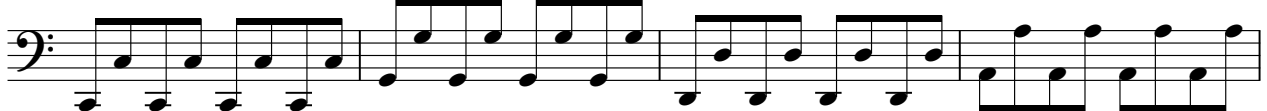

130

134

138

142

V.S.

4

SYN BASS 2

145

159

2

SYNTH DRUM

Peter Schilling - Major Tom 2

♩ = 169,004562

9

3

16

6

25

28

30

32

34

2

SYNTH DRUM

SYNTH DRUM

SYNTH DRUM

SYNTH DRUM

106

108

110

112

114

116

118

120

122

124

V.S.

SYNTH DRUM

SYNTH DRUM

146

12

159

2

REVERSCYMB

Peter Schilling - Major Tom 2

♩ = 169,004562

11 3

18 6

30 3

39 8

53

60

68

76

83

89 8

2

# REVERSCYMB

102

110

118

128

159

SQUAREWAVE

Peter Schilling - Major Tom 2

♩ = 169,004562

50

54

41

97

99

102

43

148

150

152

154

4

159

SAW WAVE

Peter Schilling - Major Tom 2

♩ = 169,004562

**21**

25

29

33

37

41

43

**10**

SAW WAVE

SAW WAVE

114

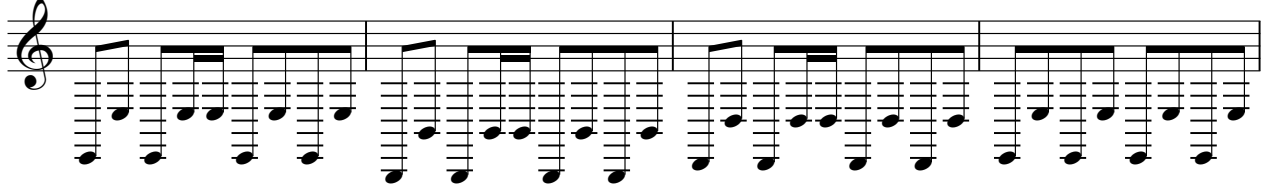

118

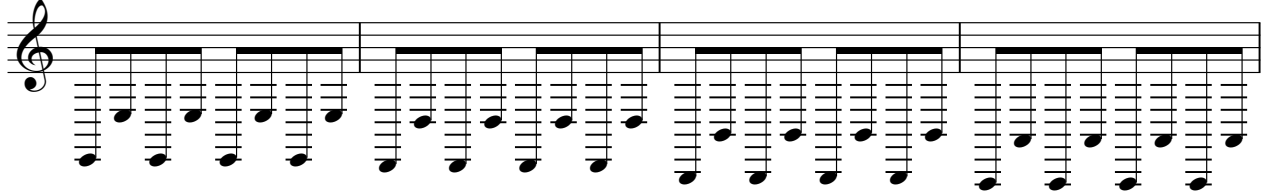

122

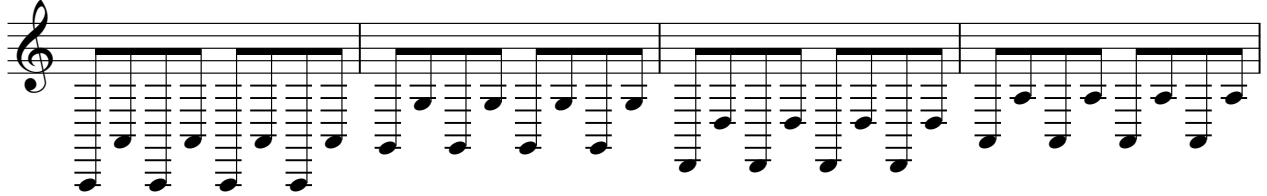

126

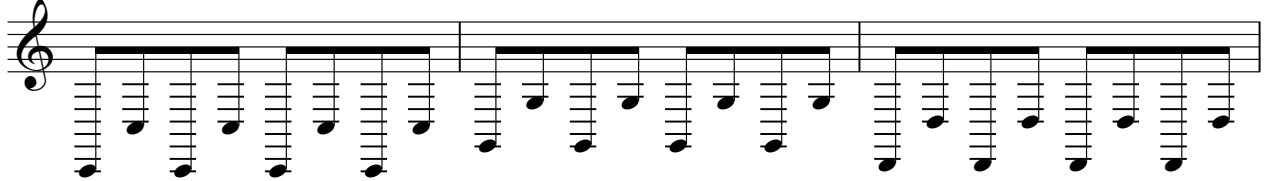

129

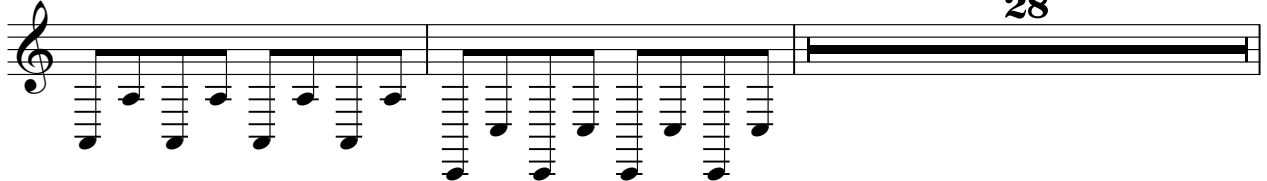

159

SOLO VOX

Peter Schilling - Major Tom 2

♩ = 169,004562

5

8

11 **33**

47

50

53 **35**

91

94

96 **33**

131

137

143

149

153

159

WARM PAD

Peter Schilling - Major Tom 2

♩ = 169,004562

9

17

14

38

36

81

4

93

26

125

23

154

2

159

2

WARM PAD

Peter Schilling - Major Tom 2

♩ = 169,004562

19 12

36

42 78

159

2

♩ = 169,004562

BREATHNOIS

45

47

49

51

89

91

93

95

97