

Peter Schilling - Major Tom 5

♩ = 120,000000

Oboe

Percussion

Jazz Guitar

Electric Guitar

Electric Guitar

Electric Bass

Synth Brass

Synth Bass

Synth Strings

FX 2 (Soundtrack)

Solo

♩ = 120,000000

5

8

11

This musical score is divided into four systems, each starting with a double bar line. The instruments are arranged as follows:

27

Ob.
Perc.
J. Gtr.
E. Gtr.
E. Bass
Solo

31

Ob.
Perc.
J. Gtr.
E. Gtr.
E. Bass
Solo

34

Ob.

Perc.

J. Gtr.

E. Bass

Solo

38

Ob.

Perc.

J. Gtr.

E. Bass

Syn. Str.

Solo

41

Ob.
Perc.
J. Gtr.
E. Bass
Syn. Br.
Syn. Str.

43

Ob.
Perc.
J. Gtr.
E. Bass
Syn. Br.
Syn. Str.

45

Ob.
Perc.
J. Gtr.
E. Bass
Syn. Br.
Syn. Str.

47

Ob.
Perc.
J. Gtr.
E. Bass
Syn. Br.
Syn. Str.

49

Ob.

Perc.

J. Gtr.

E. Gtr.

E. Bass

S. Bass

52

Perc.

J. Gtr.

E. Gtr.

E. Bass

S. Bass

55

Ob.

Perc.

J. Gtr.

58

Ob. Perc. J. Gtr. E. Gtr.

61

Ob. Perc. J. Gtr. E. Gtr.

64

Ob. Perc. J. Gtr. E. Bass

68

Ob.
Perc.
J. Gtr.
E. Gtr.
E. Bass
Solo

72

Ob.
Perc.
J. Gtr.
E. Bass
Solo

75

Ob.
Perc.
J. Gtr.
E. Gtr.
E. Bass
Solo

79

Ob.
Perc.
J. Gtr.
E. Bass
Syn. Str.
Solo

82

Ob.
Perc.
J. Gtr.
E. Bass
Syn. Br.
Syn. Str.
Solo

84

Ob.
Perc.
J. Gtr.
E. Bass
Syn. Br.
Syn. Str.

86

Ob.
Perc.
J. Gtr.
E. Bass
Syn. Br.
Syn. Str.

88

Ob.
Perc.
J. Gtr.
E. Bass
Syn. Br.
Syn. Str.
FX 2
Solo

90

Ob.

Perc.

J. Gtr.

E. Bass

Syn. Br.

Syn. Str.

FX 2

Solo

92

Ob.

Perc.

J. Gtr.

E. Bass

Syn. Br.

Syn. Str.

FX 2

Solo

94

96

98

- Perc.**: Percussion part, featuring a rhythmic pattern of eighth notes with 'x' marks above them, indicating a specific sound or technique.
- J. Gtr.**: Jazz Guitar part, consisting of eighth notes with slash marks, indicating a specific rhythmic pattern.
- E. Bass**: Electric Bass part, featuring a melodic line with a long sustain line.
- Syn. Br.**: Synthesizer Brass part, featuring a single note with a sustain line.
- S. Bass**: Synthesizer Bass part, featuring a rhythmic pattern of eighth notes with slash marks.
- Syn. Str.**: Synthesizer Strings part, featuring a rhythmic pattern of eighth notes with slash marks.
- FX 2**: Effects part, featuring a melodic line with a long sustain line.
- Solo**: Solo part, featuring a melodic line with a long sustain line.

100

Ob.
Perc.
E. Bass
S. Bass
Syn. Str.
FX 2
Solo

103

Ob.
Perc.
S. Bass
FX 2
Solo

106

Ob.

Perc.

S. Bass

109

Perc.

S. Bass

Solo

111

Ob.

Perc.

J. Gtr.

E. Gtr.

E. Bass

S. Bass

Solo

114

Ob.
Perc.
J. Gtr.
E. Bass
S. Bass
Solo

117

Ob.
Perc.
J. Gtr.
E. Gtr.
E. Bass
S. Bass
Solo

119

Ob.
Perc.
J. Gtr.
E. Bass
S. Bass
Solo

121

Ob.
Perc.
J. Gtr.
E. Bass
S. Bass
Solo

123

125

127

Ob.
Perc.
J. Gtr.
E. Bass
Syn. Br.
Syn. Str.

129

Ob.
Perc.
J. Gtr.
E. Bass
Syn. Br.
Syn. Str.

131

Ob.
Perc.
J. Gtr.
E. Bass
Syn. Br.
Syn. Str.

133

Ob.
Perc.
J. Gtr.
E. Bass
Syn. Br.
Syn. Str.

135

Ob.
Perc.
J. Gtr.
E. Bass
Syn. Br.
Syn. Str.

137

Ob.
Perc.
J. Gtr.
E. Bass
Syn. Br.
Syn. Str.

139

Ob.

Perc.

J. Gtr.

E. Bass

Syn. Br.

Syn. Str.

141

Ob.

Perc.

J. Gtr.

E. Bass

Syn. Br.

Syn. Str.

143

145

Ob.
Perc.
J. Gtr.
E. Bass
Syn. Br.
Syn. Str.
FX 2

147

Ob.
Perc.
J. Gtr.
E. Bass
Syn. Br.
Syn. Str.
FX 2

149

Ob. Perc. J. Gtr. E. Bass Syn. Br. Syn. Str.

151

Ob. Perc. J. Gtr. E. Gtr. E. Bass Syn. Br. Syn. Str.

153

Ob.
Perc.
J. Gtr.
E. Bass
Syn. Br.
Syn. Str.

155

Ob.
Perc.
J. Gtr.
E. Gtr.
E. Bass
Syn. Br.
Syn. Str.

157

Ob.
Perc.
J. Gtr.
E. Bass
Syn. Br.
Syn. Str.

159

Ob.
Perc.
J. Gtr.
E. Gtr.
E. Bass
Syn. Br.
Syn. Str.

161

Ob.
Perc.
J. Gtr.
E. Bass
Syn. Br.
Syn. Str.

163

Ob.
Perc.
J. Gtr.
E. Bass
Syn. Br.
Syn. Str.

165

Ob.

Perc.

J. Gtr.

E. Gtr.

E. Bass

S. Bass

168

Perc.

J. Gtr.

E. Gtr.

E. Bass

S. Bass

Peter Schilling - Major Tom 5

Oboe

♩ = 120,000000

14

18

22

28

33

39

45

5

51

59

63

69

73

77

83

89

101

106

112

116

121

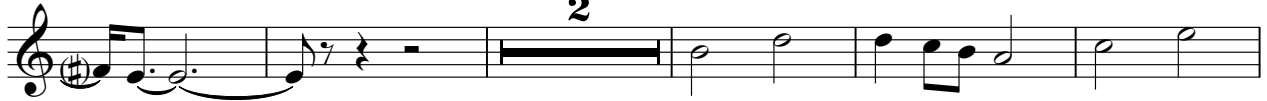

Oboe

128

134

140

146

153

160

164

4

Peter Schilling - Major Tom 5

Percussion

♩ = 120,000000
6

10

14

17

20

23

27

31

35

39

V.S.

Percussion

43

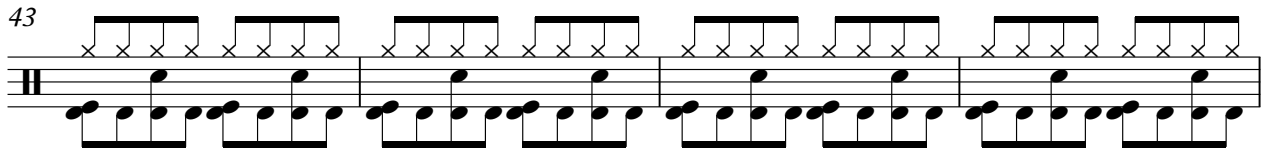

47

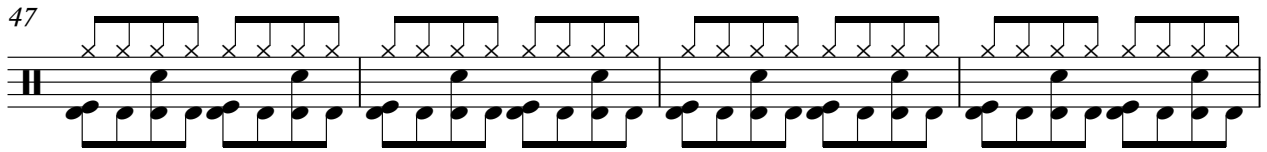

51

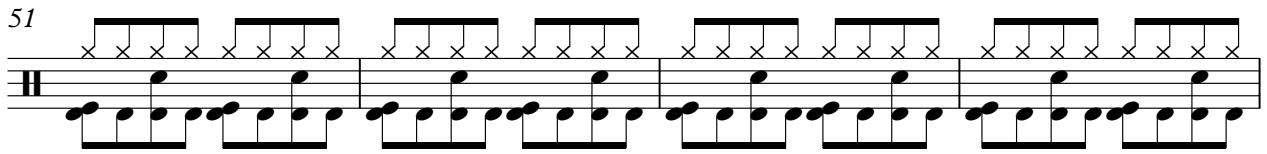

55

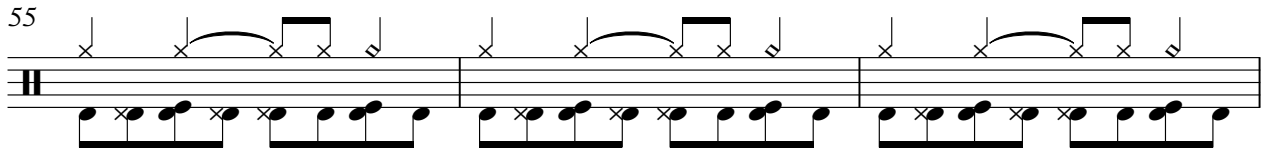

58

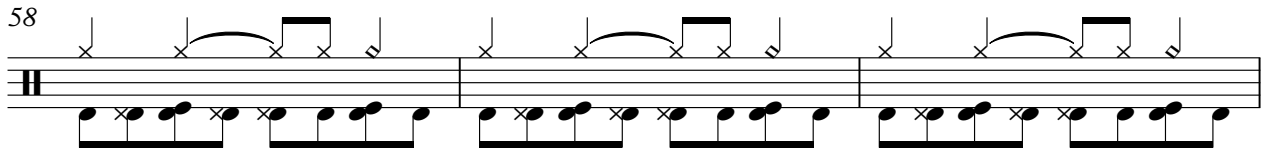

61

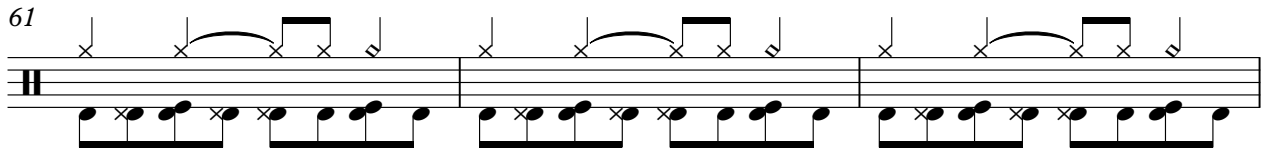

64

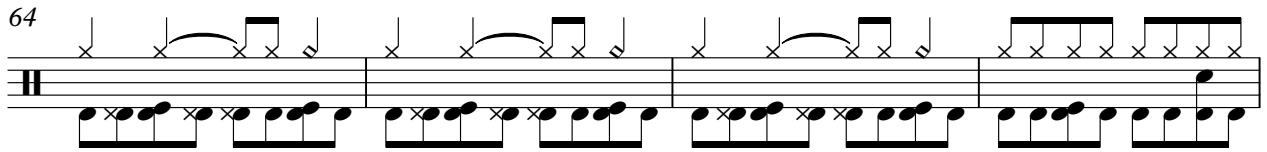

68

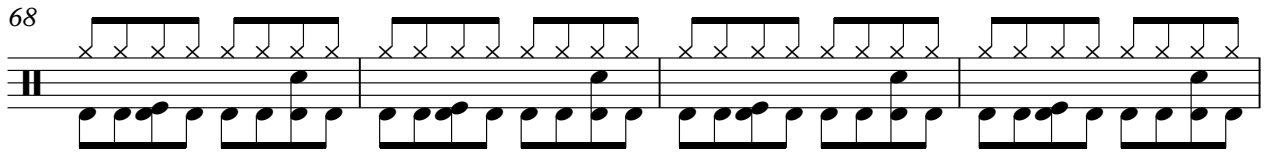

72

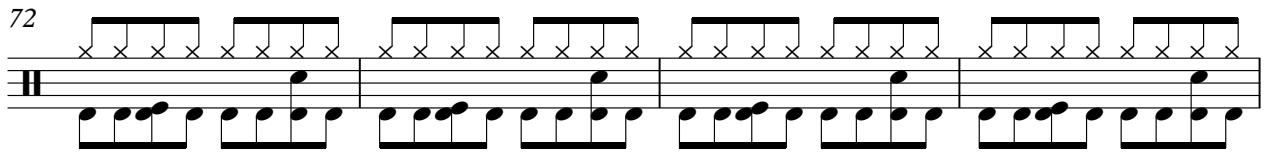

76

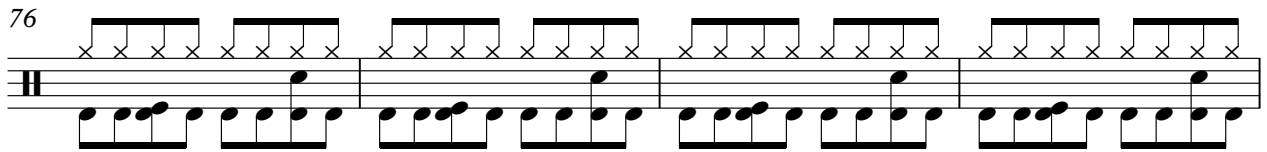

Percussion

80

84

88

92

96

100

104

107

110

114

V.S.

Percussion

158

162

166

♩ = 120,000000
6

10

14

18

22

26

30

34

38

41

43

45

47

49

53

57

61

65

69

73

77

81

84

86

88

90

92

94

96

98

12

111

115

119

123

126

128

130

132

134

136

138

140

142

144

146

148

150

152

154

156

V.S.

158

160

162

164

167

♩ = 120,000000

16 3 7

29

3 25

60

3 7 3

75

37 3

118

26 7

153

3 3 10

♩ = 120,000000

6

9

38

49

52

112

166

168

Electric Bass

Peter Schilling - Major Tom 5

♩ = 120,000000

6

10

12

26

31

36

42

48

52

12

67

72

77

82

88

94

100

10

114

119

124

130

136

142

148

154

160

165

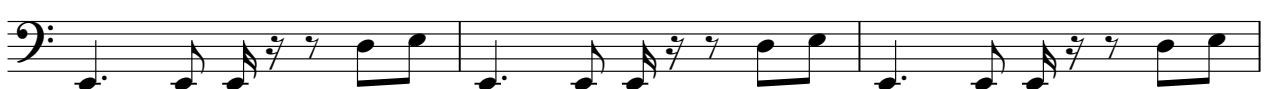

168

Peter Schilling - Major Tom 5

Synth Brass

♩ = 120,000000

40

47

34

88

97

26

130

139

148

157

162

6

Synth Bass

Peter Schilling - Major Tom 5

♩ = 120,000000

2

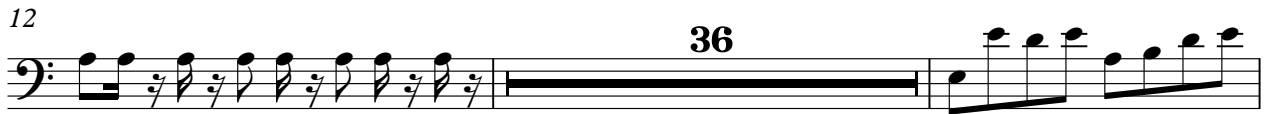

V.S.

110

113

116

119

121

124

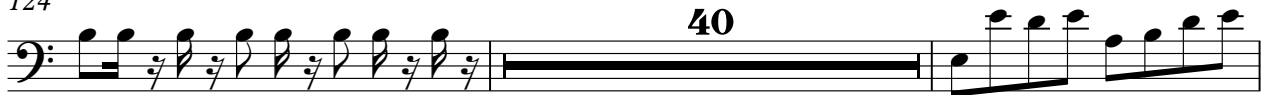

40

166

Synth Strings

Peter Schilling - Major Tom 5

♩ = 120,000000

38

45

32

84

93

101

22

130

139

148

157

162

6

♩ = 120,000000

88

94

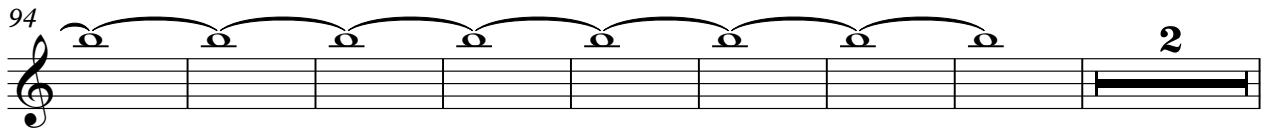

104

40

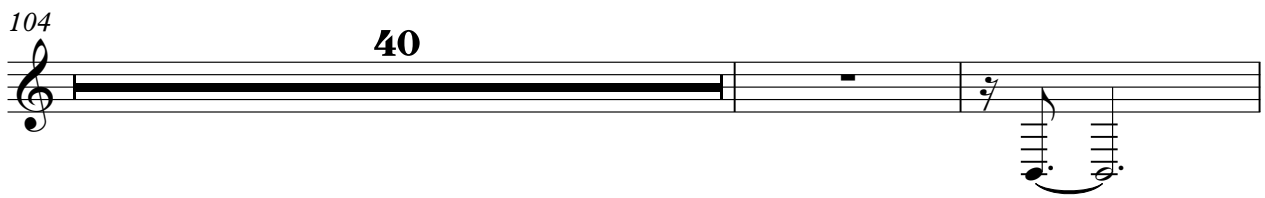

146

22

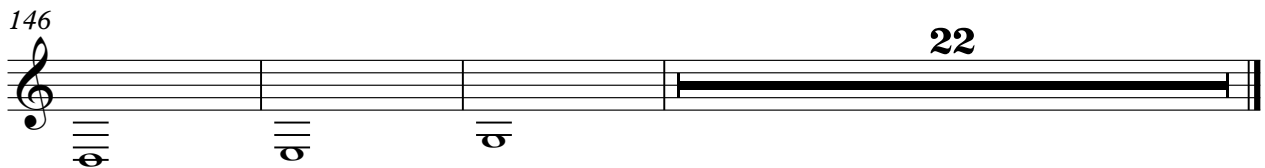

Peter Schilling - Major Tom 5

Solo

♩ = 120,000000

26

30

34

38

28

69

73

77

81

6

92

99

2 5 2

111

115

119

123

