

♩ = 169,000275

Percussion

Alto

Quintus

Percussive Organ

Percussive Organ

Bandoneon

Synth Bass

Synth Drums

Reverse Cymbals

MAJORTOM

Lead 1 (Square)

Lead 2 (Sawtooth)

Lead 6 (Voice)

Pad 5 (Bowed)

♩ = 169,000275

Pad 5 (Bowed)

Breath Noise

4

6

- Perc.**: The top staff, marked with a double bar line and a vertical line, contains a rhythmic pattern of eighth notes.
- A.**: The second staff, in treble clef, shows a melodic line with a few notes at the end of the piece.
- Q.**: The third staff, in treble clef, features a melodic line with a key signature of one sharp (F#).
- Perc. Organ**: The fourth and fifth staves, both in treble clef, contain complex, rhythmic patterns with many notes and accidentals, characteristic of a percussive organ sound.
- Pad 5**: The sixth staff, in treble clef, shows a sustained chord with a key signature of one sharp, indicated by a large oval.
- Breath**: The bottom staff, marked with a double bar line and a vertical line, contains a rhythmic pattern of eighth notes.

23

26

29

Perc. 

A. 

Q. 

S. Bass 

Syn. Drums 

Rev. Cym. 

Lead 2 

32

Perc. 

A. 

Q. 

S. Bass 

Syn. Drums 

Rev. Cym. 

Lead 2 

Pad 5 

35

Perc.

Q.

S. Bass

Syn. Drums

Rev. Cym.

Lead 2

Pad 5

Pad 5

38

Perc.

Q.

S. Bass

Syn. Drums

Rev. Cym.

Lead 2

Pad 5

40

Perc.

Q.

S. Bass

Syn. Drums

Rev. Cym.

Lead 2

Pad 5

42 Perc. 

Q. 

Perc. Organ 

S. Bass 

Syn. Drums 

Rev. Cym. 

Lead 2 

Lead 6 

Pad 5 

48

50

52

54

56

Perc.

Q.

Perc. Organ

S. Bass

Syn. Drums

Rev. Cym.

Lead 2

58

Perc.

Q.

Perc. Organ

S. Bass

Syn. Drums

Rev. Cym.

Lead 2

60

Perc. 

Q. 

Perc. Organ 

S. Bass 

Syn. Drums 

Rev. Cym. 

Lead 2 

62

Perc. 

A. 

Q. 

S. Bass 

Syn. Drums 

Rev. Cym. 

Lead 2 

64

Perc.

A.

Q.

Band.

S. Bass

Syn. Drums

Rev. Cym.

Lead 2

Detailed description of the musical score: The score consists of seven staves. The Percussion staff (Perc.) features a complex rhythmic pattern with accents (marked with 'x') and slurs over groups of notes. The A. (Alto) and Q. (Quadrant) staves are mostly silent, with a few notes at the end of the section. The Band staff shows sustained notes with slurs. The S. Bass (Soprano Bass) staff has a steady eighth-note line. The Syn. Drums (Synthesized Drums) staff shows a consistent pattern of snare and bass drum hits. The Rev. Cym. (Reverberating Cymbal) staff has a single cymbal hit. The Lead 2 staff has a melodic line with slurs.

66

68

70

72

79

82

84

Perc. 

Q. 

S. Bass 

Syn. Drums 

Rev. Cym. 

Lead 2 

Pad 5 

86

Perc.

Q.

Perc. Organ

S. Bass

Syn. Drums

Rev. Cym.

Lead 2

Lead 6

Pad 5

88

90

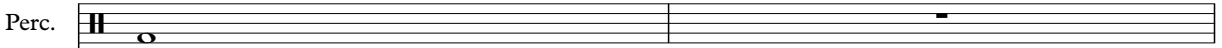

96 ♩

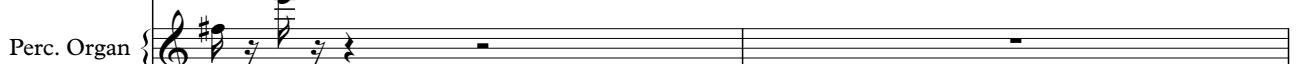
Perc. 

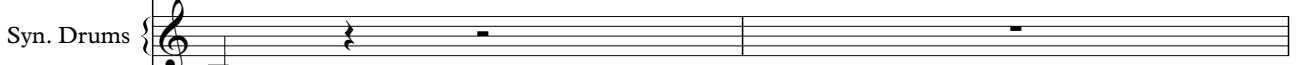
Perc. Organ 

Syn. Drums 

Rev. Cym. 

Lead 1 

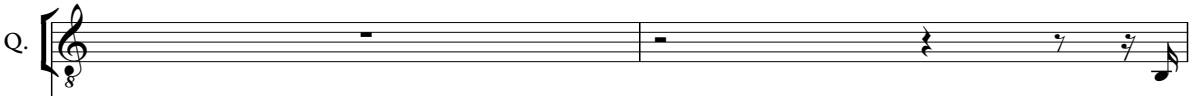

98

Q. 

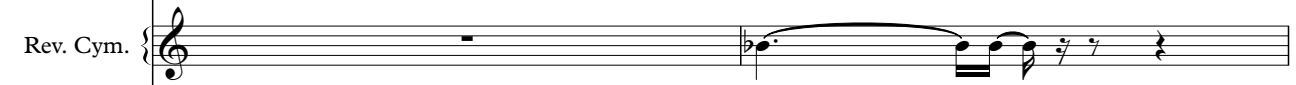
Rev. Cym. 

Lead 1 

100

Perc. 

Q. 

S. Bass 

Syn. Drums 

Rev. Cym. 

Lead 1 

- Perc.**: Features a steady eighth-note pattern.
- A.**: Features a melodic line with a long note in the second measure.
- Q.**: Features a melodic line with a sharp sign in the second measure.
- Band**: Features a melodic line with a long note in the second measure.
- S. Bass**: Features a melodic line with a long note in the second measure.
- Syn. Drums**: Features a rhythmic pattern of eighth notes.
- Rev. Cym.**: Features a rhythmic pattern of eighth notes.

- Perc.**: Features a steady eighth-note pattern.
- Band**: Features a melodic line with a long note in the second measure.
- S. Bass**: Features a melodic line with a long note in the second measure.
- Syn. Drums**: Features a rhythmic pattern of eighth notes.
- Rev. Cym.**: Features a rhythmic pattern of eighth notes.

108

Perc.

Q.

Perc. Organ

S. Bass

Syn. Drums

Rev. Cym.

Lead 2

110

Perc.

Q.

Perc. Organ

S. Bass

Syn. Drums

Rev. Cym.

Lead 2

112

114

116

118

120

Perc.

Q.

Band.

S. Bass

Syn. Drums

Lead 2

Pad 5

123

Perc.

Q.

S. Bass

Syn. Drums

Rev. Cym.

Lead 2

Pad 5

125

127

129

Perc.

A.

Q.

S. Bass

Syn. Drums

Rev. Cym.

Lead 2

Lead 6

Pad 5

131

Perc.

A.

Q.

S. Bass

Syn. Drums

Lead 6

133

135

137

140

143

145

147

A.
Q.
Lead 1
Lead 6

149

A.
Q.
Lead 1
Lead 6

151

A.
Q.
Lead 1
Lead 6

Percussion

36

38

40

42

45

50

55

57

59

61

63

65

67

69

71

73

76

Percussion

80

82

84

86

88

90

92

94

100

105

108

110

112

114

116

118

120

122

124

126

V.S.

Percussion

128

130

132

134

136

139

143

158

Alto

♩ = 169,000275

18 10

32 30 10

75 26

106 23

134

141

148

152 4

Quintus

♩ = 169,000275

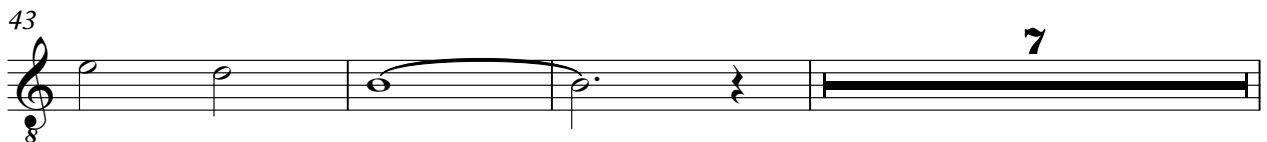

53

57

61

66

70

75

81

87

101

106

112

117

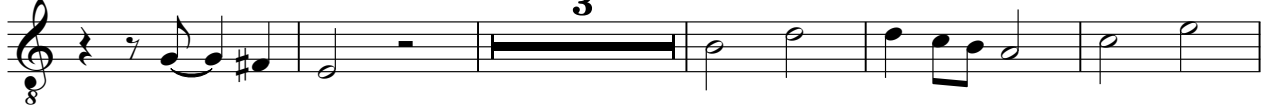

125

132

139

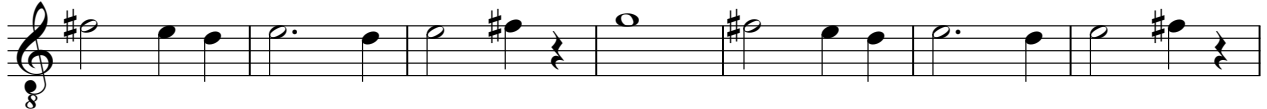

146

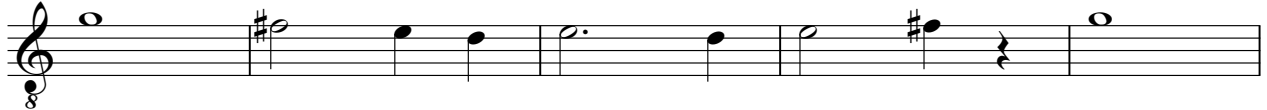

151

158

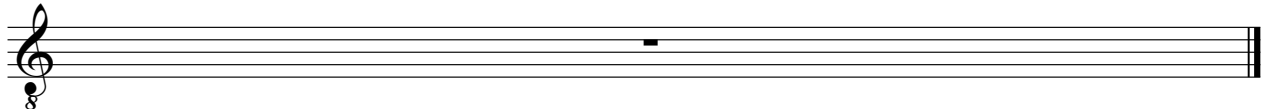

Percussive Organ

♩ = 169,000275

V.S.

Percussive Organ

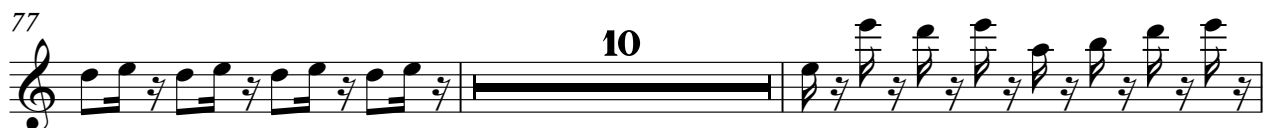
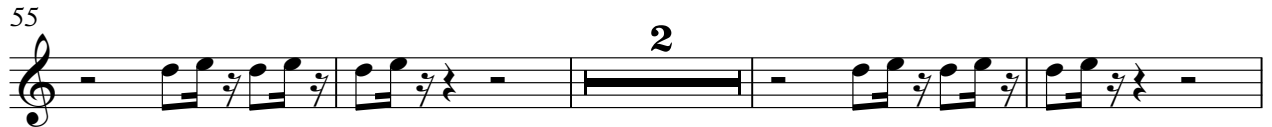

Percussive Organ

89

91

93

95

109

112

115

118

158

Bandoneon

♩ = 169,000275

7 33

46 17 21

88 13

107 7 3

122 31 31

158

54

58

62

66

70

74

78

82

86

90

100

104

108

112

116

125

129

133

137

141

V.S.

4

Synth Bass

144

158

Synth Drums

♩ = 169,000275

9 3 6

22

25

27

29

31

33 2

Synth Drums

59

61

63

65

67

69

71

73

75

77

2

V.S.

145

12

158

Reverse Cymbals

♩ = 169,000275

11 3

17 6

29 3

38 8

52

59

67

75

82

88 8

Reverse Cymbals

101

109

117

127

158

Lead 1 (Square)

♩ = 169,000275
MAJORTOM

50

53

41

96

98

101

43

147

149

151

153

4

158

Lead 2 (Sawtooth)

♩ = 169,000275

21

24

28

32

36

40

42

10

Lead 2 (Sawtooth)

54

58

62

66

70

74

78

82

86

109

20

Lead 2 (Sawtooth)

113

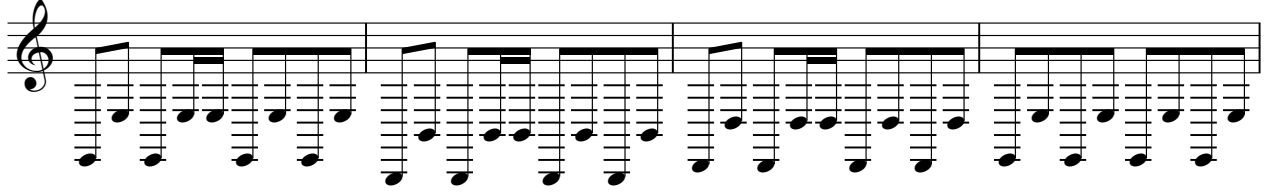

117

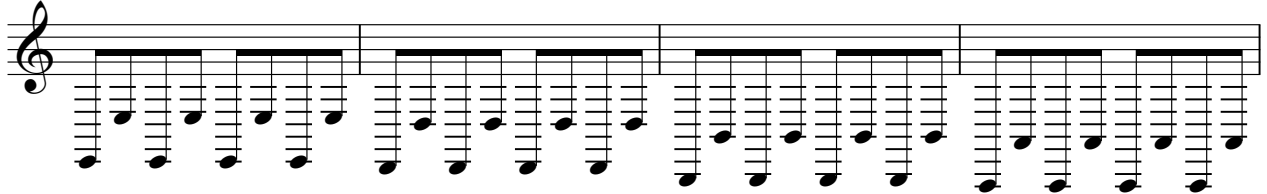

121

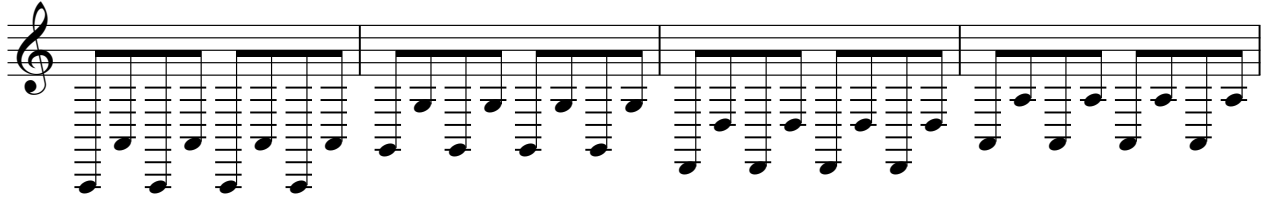

125

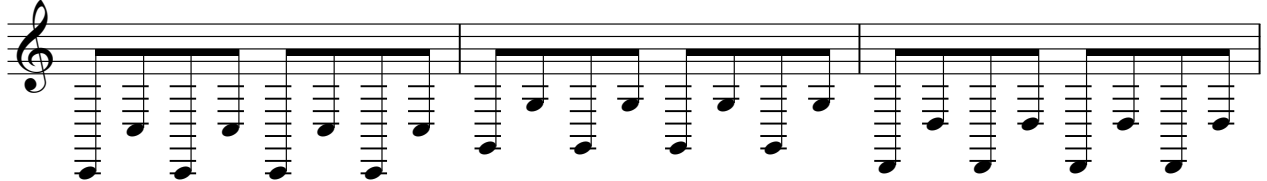

128

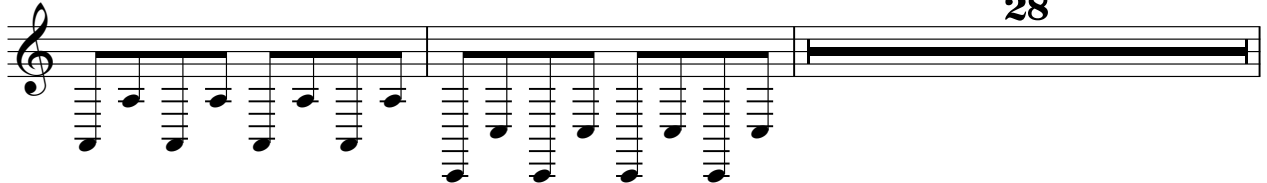

158

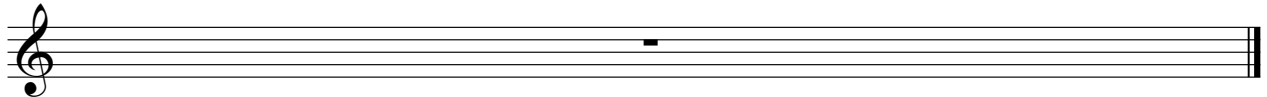

130

136

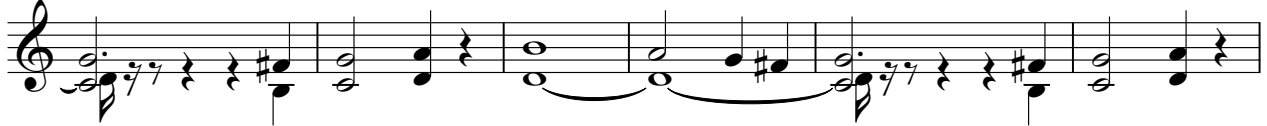

142

148

152

158

Pad 5 (Bowed)

♩ = 169,000275

9

17

14

38

36

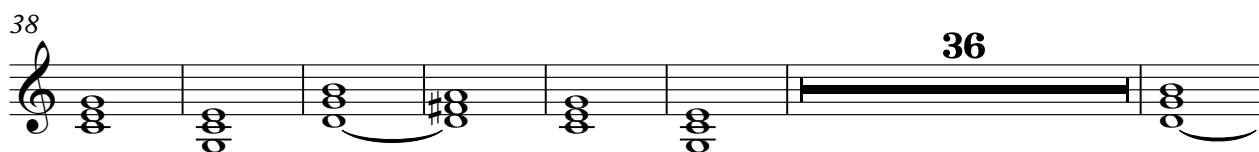

81

4

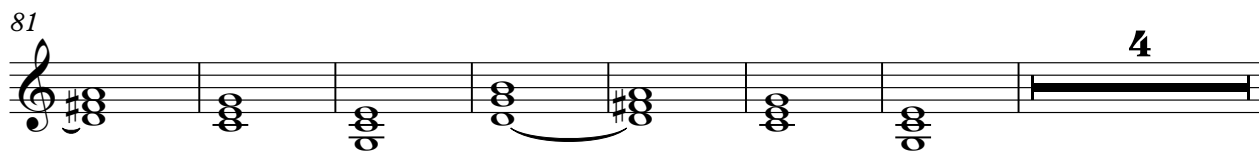

92

26

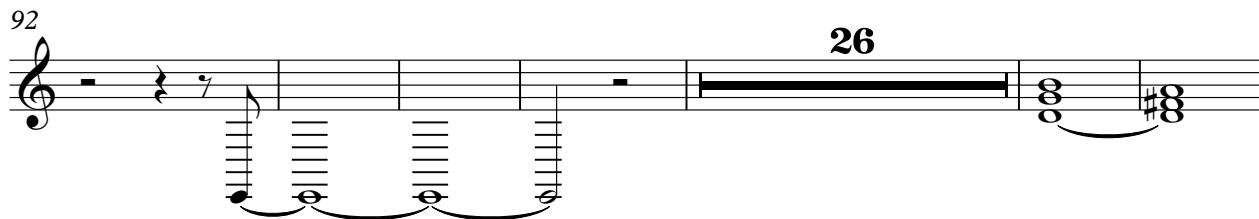

124

23

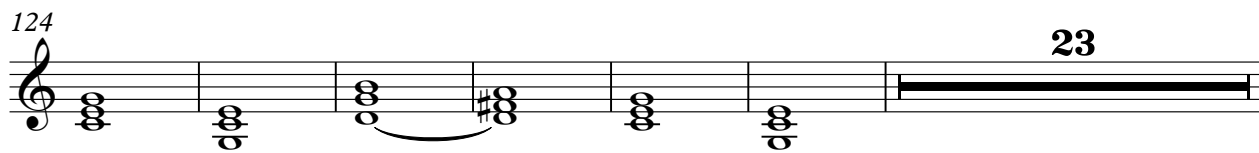

153

2

158

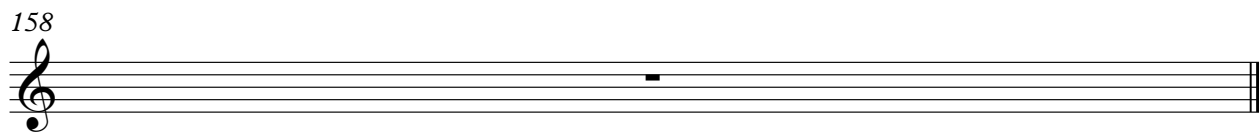

Pad 5 (Bowed)

♩ = 169,000275

19 **12**

36 **42** **78**

158

Breath Noise

$\text{♩} = 169,000275$

Breath Noise

44

46

48

50

88

90

92

94

96