

Peter Schilling - Majtom

0.0"
1.1,00
Created by Power Chords 1.0 (c) 1992, Howling Dog Systems

♩ = 166,000366

Drums

Bass

♩ = 166,000366

4

Drums

Bass

7

Drums

Bass

10

Drums

Bass

13

Strings

Drums

Bass

16

Strings

Drums

Bass

19

Strings

Drums

Bass

22

Strings

Drums

Bass

25

Strings

Drums

Bass

28

Strings

Drums

Bass

31

Strings

Drums

Bass

34

Strings

Drums

Bass

37

Strings
Drums
Bass

40

Strings
Drums
Bass

43

Strings
Drums
Bass

46

Strings
Drums
Bass

49

Strings

Drums

Bass

52

Strings

Drums

Bass

55

Strings

Drums

Bass

58

Strings

Drums

Bass

61

Strings

Drums

Bass

64

Strings

Drums

Bass

67

Strings

Drums

Bass

70

Strings

Drums

Bass

73

Strings

Drums

Bass

76

Strings

Drums

Bass

79

Strings

Drums

Bass

82

Strings

Drums

Bass

85

Strings

Drums

Bass

88

Strings

Drums

Bass

91

Strings

Drums

Bass

94

Strings

Drums

Bass

97

Strings

Drums

Bass

100

Strings

Drums

Bass

103

Strings

Drums

Bass

105

Strings

Drums

Bass

107

Strings

Drums

Bass

109

Strings

Drums

Bass

111

Strings

Drums

Bass

113

Strings

Drums

Bass

115

Strings

Drums

Bass

118

Bass

127

Bass

136

Bass

145

Bass

154

Bass

163

Bass

172

Bass

181

Bass

190

Bass  Musical staff for measure 190, Bass clef. The staff contains a sequence of eight eighth notes, each beamed together with the following eighth note. The notes are G2, A2, B2, C3, D3, E3, F3, and G3. Each pair of notes is connected by a slur.

199

Bass  Musical staff for measure 199, Bass clef. The staff contains a sequence of eight eighth notes, each beamed together with the following eighth note. The notes are G2, A2, B2, C3, D3, E3, F3, and G3. Each pair of notes is connected by a slur.

208

Bass  Musical staff for measure 208, Bass clef. The staff contains a sequence of eight eighth notes, each beamed together with the following eighth note. The notes are G2, A2, B2, C3, D3, E3, F3, and G3. Each pair of notes is connected by a slur.

217

Bass  Musical staff for measure 217, Bass clef. The staff contains a sequence of eight eighth notes, each beamed together with the following eighth note. The notes are G2, A2, B2, C3, D3, E3, F3, and G3. Each pair of notes is connected by a slur.

226

Bass  Musical staff for measure 226, Bass clef. The staff contains a sequence of eight eighth notes, each beamed together with the following eighth note. The notes are G2, A2, B2, C3, D3, E3, F3, and G3. Each pair of notes is connected by a slur.

235

Bass  Musical staff for measure 235, Bass clef. The staff contains a sequence of eight eighth notes, each beamed together with the following eighth note. The notes are G2, A2, B2, C3, D3, E3, F3, and G3. Each pair of notes is connected by a slur.

244

Bass  Musical staff for measure 244, Bass clef. The staff contains a sequence of eight eighth notes, each beamed together with the following eighth note. The notes are G2, A2, B2, C3, D3, E3, F3, and G3. Each pair of notes is connected by a slur.

253

Bass  Musical staff for measure 253, Bass clef. The staff contains a sequence of eight eighth notes, each beamed together with the following eighth note. The notes are G2, A2, B2, C3, D3, E3, F3, and G3. Each pair of notes is connected by a slur.

262

Bass  Musical staff for measure 262, Bass clef. The staff contains a sequence of eight eighth notes, each beamed together with the following eighth note. The notes are G2, A2, B2, C3, D3, E3, F3, and G3. Each pair of notes is connected by a slur.

271

Bass  Musical staff for measure 271, Bass clef. The staff contains a sequence of eight eighth notes, each beamed together with the following eighth note. The notes are G2, A2, B2, C3, D3, E3, F3, and G3. Each pair of notes is connected by a slur.

280

Bass  Musical staff for measure 280, Bass clef. The staff contains a sequence of five eighth notes, each beamed together with the following eighth note. The notes are G2, A2, B2, C3, and D3. Each pair of notes is connected by a slur.

285

Bass

Peter Schilling - Majtom

Strings

♩ = 166,000366

12

16

21

27

32

39

43

48

58

63

4

72

77

83

88

93

98

102

105

108

111

114

116

Peter Schilling - Majtom

Drums

♩ = 166,000366

2

6

10

14

18

22

26

30

34

38

V.S.

42

46

50

54

58

62

66

70

74

78

82

86

90

94

98

102

106

110

114

117

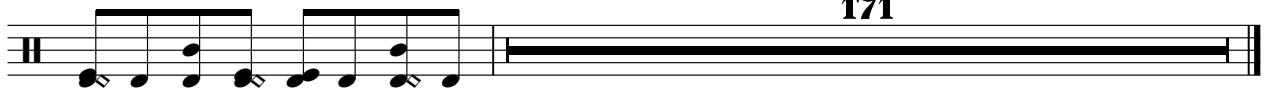

171

Peter Schilling - Majtom

Bass

♩ = 166,000366

V.S.

125

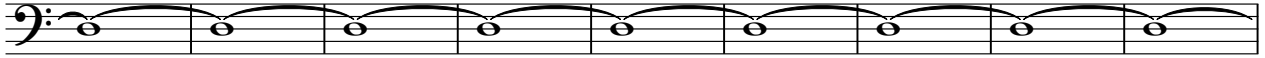

134

143

152

161

170

179

188

197

206

215

224

233

242

251

260

269

278

284

