

Peter Skellern - You're A Lady

♩ = 100,000000

Percussion

Vibraphone

Jazz Guitar

Jazz Guitar

untitled

♩ = 100,000000

Orchestra Hit

Orchestra Hit

Solo

Solo

6

Vib.

J. Gtr.

J. Gtr.

Orch. Hit

Solo

Solo

Copyright © 1998 by Mr John Henry Foster

10

Vib.  
J. Gtr.  
J. Gtr.  
Orch. Hit  
Solo  
Solo

14

Perc.  
Vib.  
J. Gtr.  
J. Gtr.  
untitled  
Orch. Hit  
Solo  
Solo

18 3

Perc.

Vib.

J. Gtr.

J. Gtr.

untitled

Orch. Hit

Solo

Solo

22

Perc.

Vib.

J. Gtr.

J. Gtr.

untitled

Orch. Hit

Orch. Hit

Solo

Solo

||

25

Perc.

Vib.

J. Gtr.

J. Gtr.

untitled

Orch. Hit

Solo

Solo

29

Perc.

Vib.

J. Gtr.

J. Gtr.

untitled

Orch. Hit

Orch. Hit

Solo

Solo

33

Perc. 

Vib. 

J. Gtr. 

J. Gtr. 

untitled 

Orch. Hit 

Solo 

Solo 

37

Perc. 

Vib. 

J. Gtr. 

J. Gtr. 

untitled 

Orch. Hit 

Orch. Hit 

Solo 

Solo 

42

Vib.

J. Gtr.

J. Gtr.

Orch. Hit

Solo

Solo

46

Vib.

J. Gtr.

J. Gtr.

Orch. Hit

Solo

Solo

50

54

58

Perc. 

Vib. 

J. Gtr. 

J. Gtr. 

untitled 

Orch. Hit 

Orch. Hit 

Solo 

Solo 

61

Perc. 

Vib. 

J. Gtr. 

J. Gtr. 

untitled 

Orch. Hit 

Solo 

Solo 

65

Perc.

Vib.

J. Gtr.

J. Gtr.

untitled

Orch. Hit

Orch. Hit

Solo

Solo

69

Perc.

Vib.

J. Gtr.

J. Gtr.

untitled

Orch. Hit

Solo

Solo

73

Perc.

Vib.

J. Gtr.

J. Gtr.

untitled

Orch. Hit

Orch. Hit

Solo

Solo

Percussion

Peter Skellern - You`re A Lady

♩ = 100,000000

**16**

20

24

28

32

36

39

**12**

Copyright © 1998 by Mr John Henry Foster

2

Percussion

53

57

61

65

69

73

Vibraphone

53

58

64

70

74

♩ = 100,000000

4

9

14

19

24

29

34

40

45

50

55

60

65

70

73

♩ = 100,000000

4

9

13

18

22

26

31

35

40

45

50

55

59

63

68

72

♩ = 100,000000

Orchestra Hit

Peter Skellern - You`re A Lady

♩ = 100,000000

4

10

17

24

30

36

42

49

56

63

Copyright © 1998 by Mr. John Henry Foster

V.S.

2

# Orchestra Hit

70

74

56

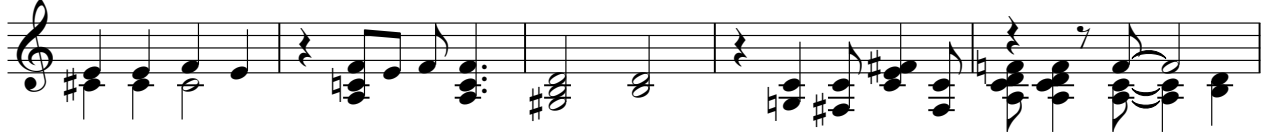

61

67

72

# Peter Skellern - You're A Lady

Solo

♩ = 100,000000

8  
14  
19  
25  
30  
35  
41  
48  
54  
60

Copyright © 1998 by Mr John Henry Foster

V.S.

59

64

69

73
