

PetShopBoys - sin

♩ = 126,000130  
Horn

Trombone

Drums

Choir Aah

Baritone

Synth Bas

Orchestra Hit

Orc Hit

Saw Wave

Lead 2 (Sawtooth)

♩ = 126,000130  
Strings

Viola

StringLea

Violoncello

5

Perc.

S. Bass

Vla.

Vc.

9

Tbn.

Perc.

S. Bass

Vla.

Vc.

12

Tbn. Perc. S. Bass Vla. Vc.

16

Tbn. Perc. S. Bass Vla. Vc.

20

Tbn. Perc. S. Bass Vla. Vc.

23

Perc. S. Bass Vla. Vc.

27

Tbn. Perc. S. Bass Vla. Vc.

67

Perc.

Bar.

S. Bass

71

Perc.

Bar.

S. Bass

75

Perc.

Bar.

S. Bass

79

Perc.

Bar.

S. Bass

82

Perc.

Bar.

S. Bass

Vc.

85

Tbn.

Perc.

S. Bass

Vla.

89

Tbn.

Perc.

S. Bass

Vla.

89

Tbn.

Perc.

S. Bass

Vla.

92

Tbn.

Perc.

S. Bass

Vla.

95

Perc.

S. Bass

Vla.

99

Tbn.

Perc.

S. Bass

Vla.

102

Tbn.

Perc.

S. Bass

Vla.

106

Tbn. Perc. S. Bass Vla.

110

Tbn. Perc. S. Bass Vla. Vc.

114

Perc. S. Bass Vla. Vc.

118

Tbn. Perc. S. Bass Vla. Vc.

121

Tbn.

Perc.

S. Bass

Vla.

Vc.

125

Tbn.

Perc.

S. Bass

Vla.

Vc.

128

Tbn.

Perc.

S. Bass

Vla.

Vc.

131

Tbn.

Perc.

S. Bass

Vla.

135

Tbn.

Perc.

S. Bass

Orch. Hit

Vla.

144

Perc.

158

Perc.

172

Perc.

186

Perc.

200

Tbn.

214

Tbn.

228

Tbn.

242

Tbn.

256

Tbn.

270

Tbn.

284

Tbn.

298

Tbn.

312

Tbn.

326

Tbn.

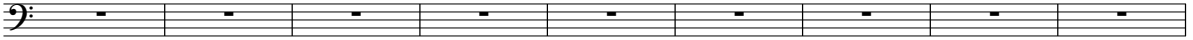

335

Tbn.

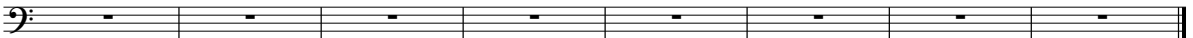

Trombone

PetShopBoys - sin

♩ = 126,000130  
Horn

3 5

11 5

19

23 5

31

37 5

46

50 5

58

63 18

2

Trombone

85

5

92

5

100

104

110

5

119

5

127

131

135

206

Percussion

23

25

27

29

31

33

35

37

39

41

Percussion

43

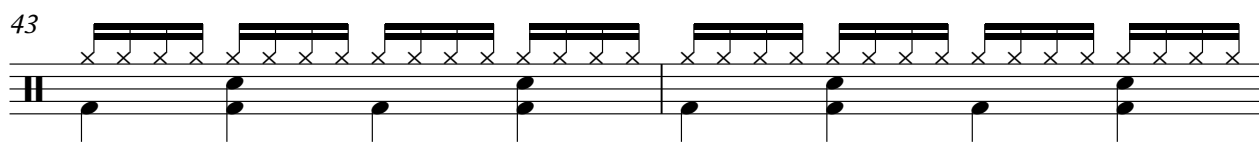

45

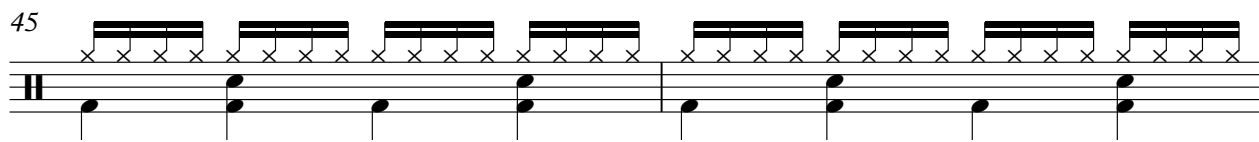

47

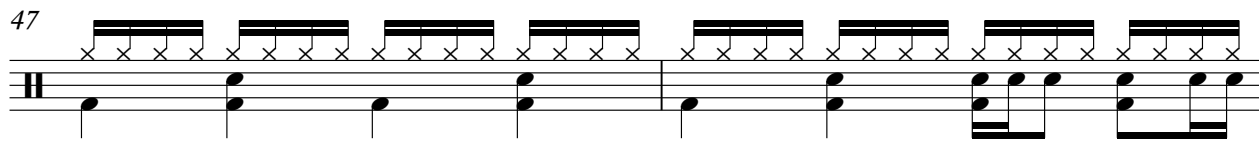

49

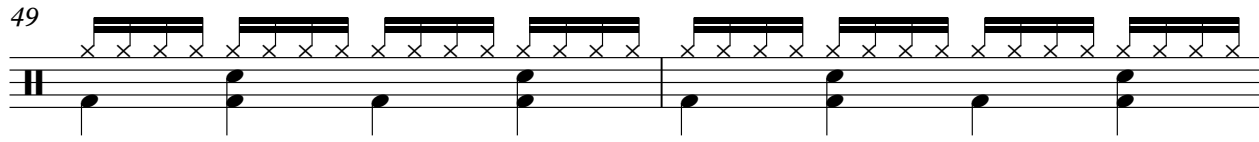

51

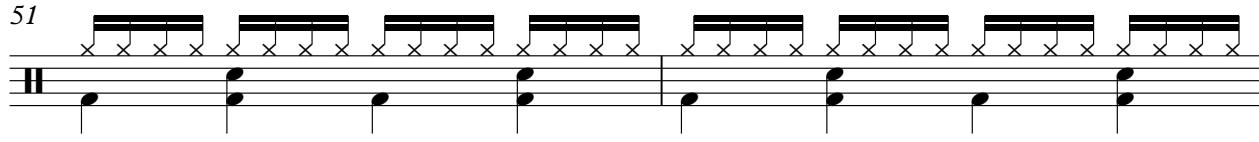

53

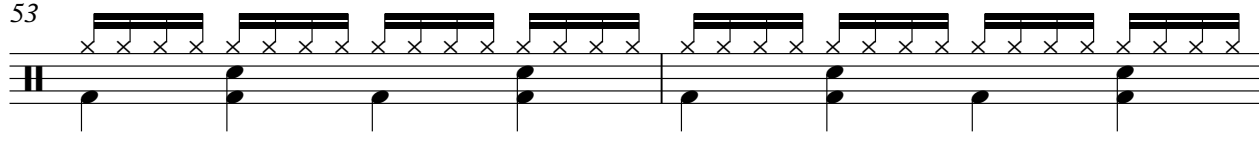

55

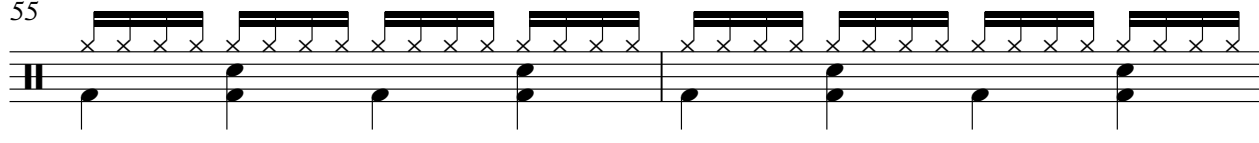

57

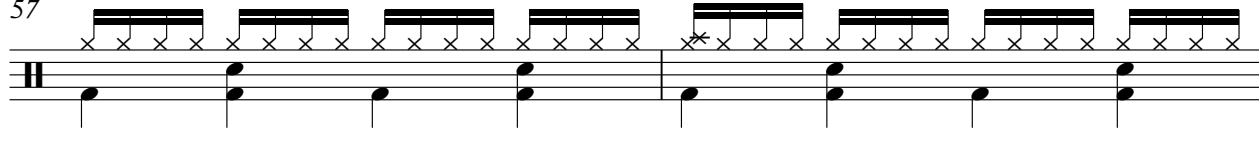

59

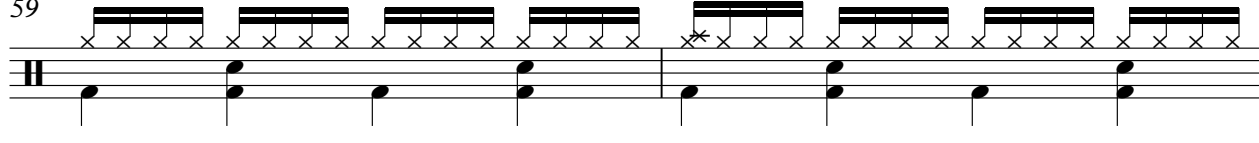

61

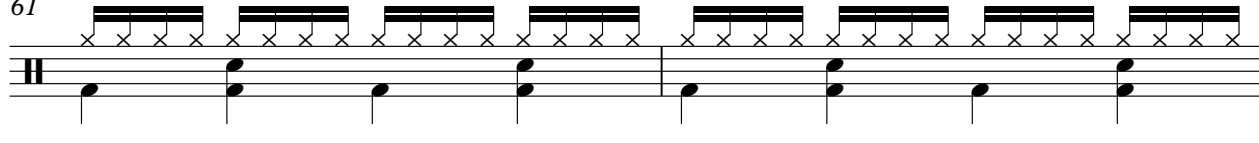

V.S.

63

65

67

69

71

73

75

77

79

81

83

85

87

89

91

93

95

97

99

101

V.S.

Percussion

103

105

107

109

111

113

115

117

119

121

Percussion

123

125

127

129

131

133

135

140

149

158

V.S.

167

176

184

155

Baritone

PetShopBoys - sin

♩ = 126,000130  
Choir Aah

66

70

77

83

258

PetShopBoys - sin

Synth Bass

♩ = 126,000130

Synth Bas 3

V.S.

33

36

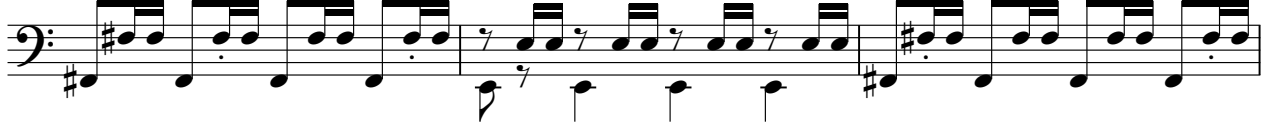

39

42

45

48

51

54

57

60

63

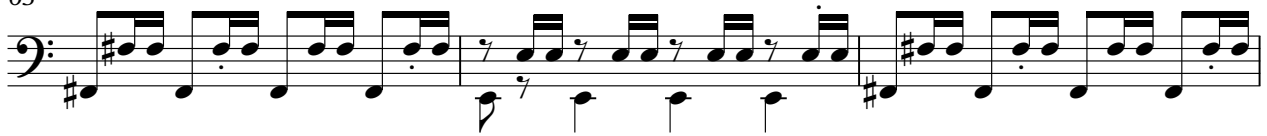

66

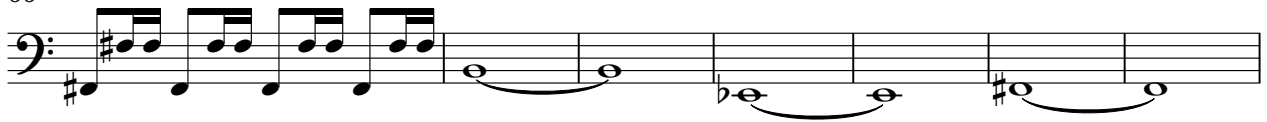

73

82

86

89

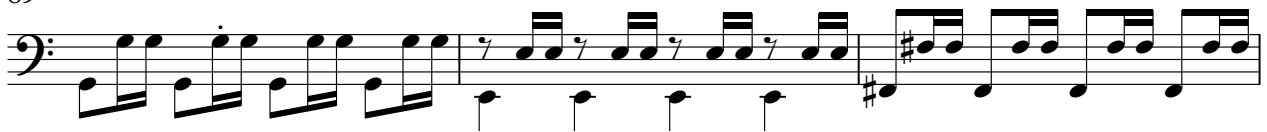

92

95

98

101

V.S.

104

107

110

113

116

119

122

125

128

131

134

136

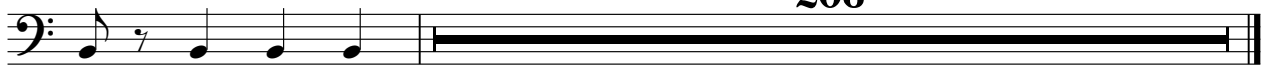

206

Orchestra Hit

PetShopBoys - sin

♩ = 126,000130  
Orc Hit

**132**

136

**205**

Lead 2 (Sawtooth)

PetShopBoys - sin

♩ = 126,000130  
Saw Wave

**339**

Viola

PetShopBoys - sin

♩ = 126,000130  
Strings 3

10

16

22

28

33

39

46

52

58

V.S.

64

18

87

93

100

105

111

118

124

130

134

207

Violoncello

PetShopBoys - sin

♩ = 126,000130

StringLea

3