

# Petty Tom - I Won`T Back Down

♩ = 116,000084

DRUMS

bass

intro synth

pad sweep

3

harmonica

DRUMS

bass

intro synth

pad sweep

2

8.2"  
5.1,00  
1st verse

5

harmonica

DRUMS

bass

7

harmonica

DRUMS

bass

9

harmonica

DRUMS

bass

11

harmonica

DRUMS

bass

accordion

24.8"  
13.1,00  
2nd verse

13

harmonica

DRUMS

bass

accordion

15

harmonica

DRUMS

bass

accordion

17

harmonica

DRUMS

bass

accordion

19

harmonica

DRUMS

bass

accordion

21

harmonica

DRUMS

bass

clavinet

accordion

synth brass

45.5"  
23.1,00  
chorus

23

harmonica

DRUMS

bass

clavinet

accordion

synth brass

25

harmonica

DRUMS

bass

clavinet

synth brass

27

harmonica

DRUMS

bass

clavinet

synth brass

29

harmonica

DRUMS

bass

clavinet

synth brass

31

harmonica

DRUMS

bass

clavinet

synth brass

1'06.6"  
33.1,79  
3rd verse

33

harmonica

DRUMS

bass

clavinet

35

harmonica

DRUMS

bass

clavinet

37

harmonica

DRUMS

bass

clavinet

39

harmonica

DRUMS

bass

clavinet

41

harmonica

DRUMS

bass

clavinet

synth brass

lead synth

1'26.8"  
43.1,00  
chorus

43

harmonica

DRUMS

bass

clavinet

synth brass

lead synth

45

harmonica

DRUMS

bass

clavinet

synth brass

lead synth

47

harmonica

DRUMS

bass

clavinet

synth brass

lead synth

49

harmonica

DRUMS

bass

clavinet

synth brass

lead synth

51

harmonica

DRUMS

bass

clavinet

synth brass

voice

lead synth

brightness

1'47.5"  
53.1,00  
4th verse

53

DRUMS

bass

clavinet

voice

brightness

55

DRUMS

bass

clavinet

voice

brightness

57

DRUMS

bass

clavinet

voice

brightness

59

DRUMS

bass

clavinet

voice

brightness

61

harmonica

DRUMS

bass

clavinet

synth brass

voice

lead synth

brightness

63

harmonica

DRUMS

bass

clavinet

synth brass

lead synth

65

harmonica

DRUMS

bass

clavinet

synth brass

lead synth

67

harmonica  
DRUMS  
bass  
clavinet  
synth brass  
lead synth

69

harmonica  
DRUMS  
bass  
clavinet  
synth brass  
lead synth

71

harmonica

DRUMS

bass

clavinet

synth brass

lead synth

74

harmonica

DRUMS

bass

clavinet

synth brass

lead synth

76

harmonica  
DRUMS  
bass  
clavinet  
synth brass  
lead synth

78

harmonica  
DRUMS  
bass  
clavinet  
synth brass  
lead synth

# Petty Tom - I Won`T Back Down

harmonica

♩ = 116,000084

3

9

14

19

24

28

33

38

43

47

V.S.

2

harmonica

DRUMS

Petty Tom - I Won`T Back Down

♩ = 116,000084

6

11

16

21

26

30

35

40

45

V.S.

49

54

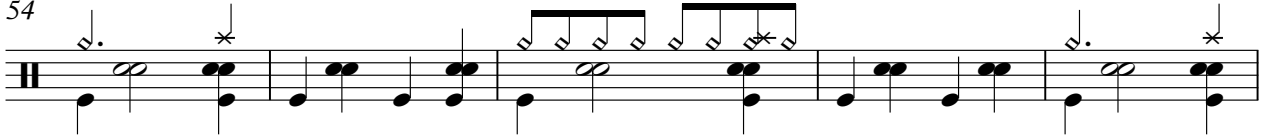

59

63

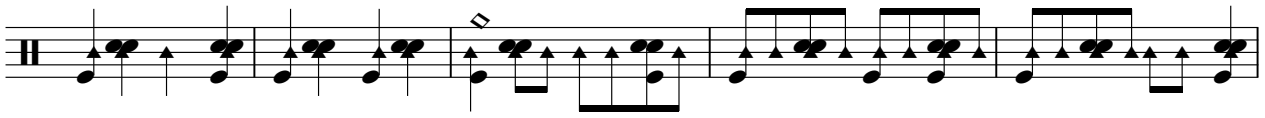

68

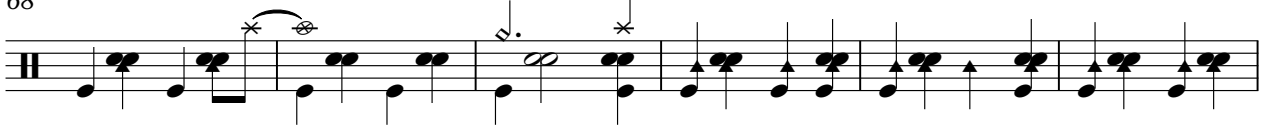

74

77

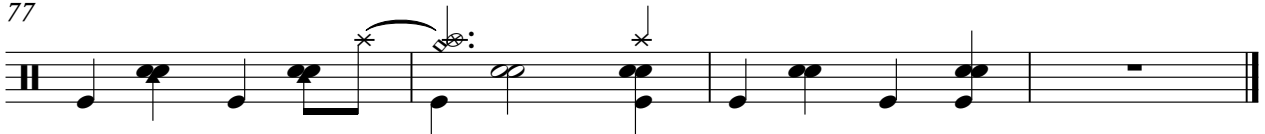

# Petty Tom - I Won`T Back Down

bass

♩ = 116,000084

3

5

7

9

11

13

15

17

19

V.S.

21

24

27

30

32

34

36

38

40

43

46

49

51

53

55

57

59

61

64

67

V.S.

4

bass

70

73

76

78

Petty Tom - I Won`T Back Down

clavinet

♩ = 116,000084

21

21

24

27

31

36

41

V.S.

45

48

53

58

63

67

71

75

78

accordion

# Petty Tom - I Won`T Back Down

♩ = 116,000084

11

11

15

18

21

23

57

# Petty Tom - I Won`T Back Down

synth brass

♩ = 116,000084

21

25

29

42

46

51

64

68

72

76

9

2

intro synth

# Petty Tom - I Won`T Back Down

♩ = 116,000084

**76**

voice

# Petty Tom - I Won`T Back Down

♩ = 116,000084

**51**

55

60

**18**

Petty Tom - I Won`T Back Down

lead synth

♩ = 116,000084

41

44

47

52

64

67

71

74

76

2

pad sweep

# Petty Tom - I Won`T Back Down

♩ = 116,000084

76

brightness

# Petty Tom - I Won`T Back Down

♩ = 116,000084

**51**

**56**

**61**

**18**
