

Petula Clark - Downtown

♩ = 120,000000

CLOSED H.H

E.PIANO 1

A.PIANO 1

♩ = 120,000000

4

CLOSED H.H

E.PIANO 1

A.PIANO 1

6

CLOSED H.H

ACOU BASS

E.PIANO 1

A.PIANO 1

8

CLOSED H.H

ACOU BASS

E.PIANO 1

A.PIANO 1

10

CLOSED H.H

ACOU BASS

E.PIANO 1

A.PIANO 1

12

CLOSED H.H

ACOU BASS

E.PIANO 1

A.PIANO 1

14

SNARE DRUM

BASS DRUM

CLOSED H.H

RIDE CYMB

ACOU BASS

E.PIANO 1

STRINGS

A.PIANO 1

16

SNARE DRUM

BASS DRUM

CLOSED H.H

RIDE CYMB

LOW TOM

MID TOM

ACOU BASS

E.PIANO 1

STRINGS

A.PIANO 1

18

SNARE DRUM

BASS DRUM

CLOSED H.H

RIDE CYMB

LOW TOM

MID TOM

ACOU BASS

E.PIANO 1

STRINGS

A.PIANO 1

21

RIDE CYMB

ACOU BASS

E.PIANO 1

STRINGS

A.PIANO 1

23

SNARE DRUM

BASS DRUM

CLOSED H.H

RIDE CYMB

CRASH CYMB

ACOU BASS

E.PIANO 1

SYNBRASS 1

STRINGS

A.PIANO 1

25

SNARE DRUM

BASS DRUM

CLOSED H.H.

RIDE CYMB

CRASH CYMB

ACOU BASS

E.PIANO 1

SYNBASS 1

STRINGS

A.PIANO 1

27

SNARE DRUM

BASS DRUM

CLOSED H.H

RIDE CYMB

CRASH CYMB

ACOU BASS

E.PIANO 1

SYNBASS 1

STRINGS

A.PIANO 1

29

SNARE DRUM

BASS DRUM

CLOSED H.H

RIDE CYMB

ACOU BASS

E.PIANO 1

SYNBASS 1

STRINGS

A.PIANO 1

BASS DRUM

CLOSED H.H

RIDE CYMB

ACOU BASS

E.PIANO 1

SYNBRASS 1

STRINGS

A.PIANO 1

33

BASS DRUM

CLOSED H.H

RIDE CYMB

SIDESTICK

ACOU BASS

E.PIANO 1

STRINGS

A.PIANO 1

BASS DRUM

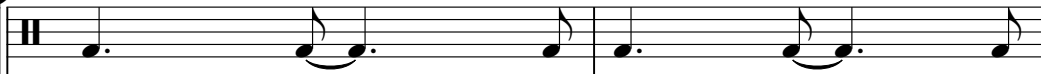

CLOSED H.H

SIDESTICK

ACOU BASS

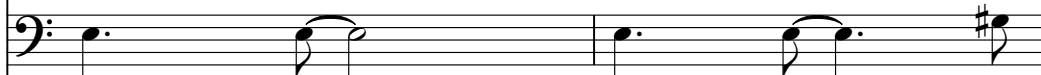

E.PIANO 1

STRINGS

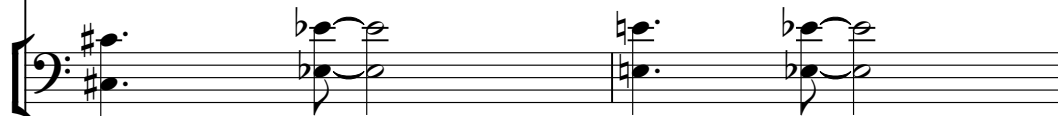

A.PIANO 1

37

BASS DRUM

CLOSED H.H

RIDE CYMB

SIDESTICK

ACOU BASS

E.PIANO 1

STRINGS

A.PIANO 1

BASS DRUM

CLOSED H.H

SIDESTICK

ACOUBASS

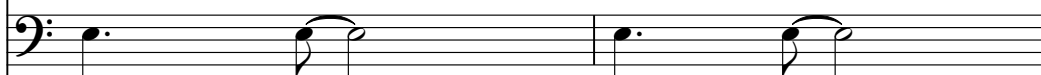

E.PIANO 1

STRINGS

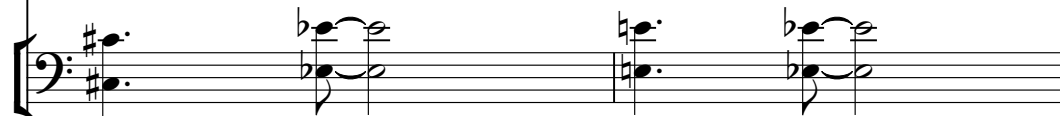

A.PIANO 1

41

SNARE DRUM

BASS DRUM

CLOSED H.H

RIDE CYMB

SIDESTICK

ACOU BASS

E.PIANO 1

STRINGS

A.PIANO 1

43

SNARE DRUM

BASS DRUM

CLOSED H.H

RIDE CYMB

LOW TOM

MID TOM

ACOU BASS

E.PIANO 1

STRINGS

A.PIANO 1

45

SNARE DRUM

BASS DRUM

CLOSED H.H

RIDE CYMB

LOW TOM

MID TOM

ACOU BASS

E.PIANO 1

STRINGS

A.PIANO 1

48

RIDE CYMB

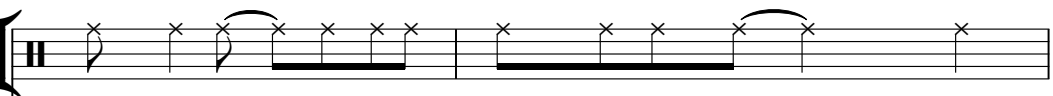

ACOU BASS

E.PIANO 1

STRINGS

A.PIANO 1

50

SNARE DRUM

BASS DRUM

CLOSED H.H

RIDE CYMB

CRASH CYMB

ACOU BASS

E.PIANO 1

SYNBRASS 1

STRINGS

A.PIANO 1

52

SNARE DRUM

BASS DRUM

CLOSED H.H

RIDE CYMB

CRASH CYMB

ACOU BASS

E.PIANO 1

SYNBASS 1

STRINGS

A.PIANO 1

54

SNARE DRUM

BASS DRUM

CLOSED H.H

RIDE CYMB

CRASH CYMB

ACOU BASS

E.PIANO 1

SYNBASS 1

STRINGS

A.PIANO 1

56

SNARE DRUM

BASS DRUM

CLOSED H.H

RIDE CYMB

ACOU BASS

E.PIANO 1

SYNBASS 1

STRINGS

A.PIANO 1

58

SNARE DRUM

BASS DRUM

CLOSED H.H

RIDE CYMB

ACOU BASS

E.PIANO 1

SYNBASS 1

STRINGS

A.PIANO 1

60

SNARE DRUM

BASS DRUM

CLOSED H.H

RIDE CYMB

ACOU BASS

E.PIANO 1

SYNBRASS 1

STRINGS

A.PIANO 1

62

SNARE DRUM

BASS DRUM

CLOSED H.H

RIDE CYMB

ACOU BASS

E.PIANO 1

SYNBASS 1

STRINGS

A.PIANO 1

64

SNARE DRUM

BASS DRUM

CLOSED H.H

RIDE CYMB

ACOU BASS

E.PIANO 1

SYNBRASS 1

STRINGS

A.PIANO 1

66

SNARE DRUM

BASS DRUM

CLOSED H.H

RIDE CYMB

ACOU BASS

E.PIANO 1

SYNBASS 1

STRINGS

A.PIANO 1

Detailed description of the musical score: The score is for measures 66 and 67. It features seven staves. The percussion section includes Snare Drum, Bass Drum, Closed Hi-Hat, and Ride Cymbal. The Snare and Bass Drums play a rhythmic pattern of quarter notes. The Closed Hi-Hat and Ride Cymbal play a steady eighth-note pattern. The Acoustic Bass line consists of quarter notes. The Electric Piano 1 part has a melodic line in the treble clef and a bass line in the bass clef. The Synbass 1 part has a melodic line in the treble clef and a bass line in the bass clef. The Strings part has a melodic line in the treble clef and a bass line in the bass clef. The Acoustic Piano 1 part has a melodic line in the treble clef and a bass line in the bass clef.

68

SNARE DRUM

BASS DRUM

CLOSED H.H

RIDE CYMB

ACOU BASS

E.PIANO 1

SYNBRASS 1

STRINGS

A.PIANO 1

70

SNARE DRUM

BASS DRUM

CLOSED H.H

RIDE CYMB

LOW TOM

MID TOM

ACOU BASS

E.PIANO 1

STRINGS

A.PIANO 1

72

SNARE DRUM

BASS DRUM

CLOSED H.H

RIDE CYMB

LOW TOM

MID TOM

ACOU BASS

E.PIANO 1

STRINGS

A.PIANO 1

75

RIDE CYMB

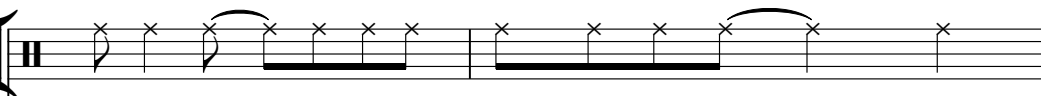

ACOU BASS

E.PIANO 1

STRINGS

A.PIANO 1

77

SNARE DRUM

BASS DRUM

CLOSED H.H

RIDE CYMB

CRASH CYMB

ACOU BASS

E.PIANO 1

SYNBRASS 1

STRINGS

A.PIANO 1

Detailed description of the musical score: The score is for measures 77 and 78. The drum parts (SNARE DRUM, BASS DRUM, CLOSED H.H., RIDE CYMB, CRASH CYMB) are written on a grand staff. SNARE DRUM has a pattern of eighth notes in measure 77 and quarter notes in measure 78. BASS DRUM has a pattern of eighth notes in measure 77 and quarter notes in measure 78. CLOSED H.H. has a pattern of eighth notes in measure 77 and quarter notes in measure 78. RIDE CYMB has a pattern of eighth notes in measure 77 and quarter notes in measure 78. CRASH CYMB has a pattern of eighth notes in measure 77 and quarter notes in measure 78. ACOU BASS has a pattern of eighth notes in measure 77 and quarter notes in measure 78. E.PIANO 1 has a pattern of chords in measure 77 and quarter notes in measure 78. SYNBRASS 1 has a pattern of eighth notes in measure 77 and quarter notes in measure 78. STRINGS has a pattern of eighth notes in measure 77 and quarter notes in measure 78. A.PIANO 1 has a pattern of eighth notes in measure 77 and quarter notes in measure 78.

79

SNARE DRUM

BASS DRUM

CLOSED H.H

RIDE CYMB

CRASH CYMB

ACOU BASS

E.PIANO 1

SYNBASS 1

STRINGS

A.PIANO 1

81

SNARE DRUM

BASS DRUM

CLOSED H.H

RIDE CYMB

CRASH CYMB

ACOU BASS

E.PIANO 1

SYNBASS 1

STRINGS

A.PIANO 1

83

SNARE DRUM

BASS DRUM

CLOSED H.H

RIDE CYMB

CRASH CYMB

ACOU BASS

E.PIANO 1

SYNBRASS 1

STRINGS

A.PIANO 1

85

SNARE DRUM

BASS DRUM

CLOSED H.H

RIDE CYMB

CRASH CYMB

LOW TOM

MID TOM

ACOU BASS

E.PIANO 1

SYNBRASS 1

STRINGS

A.PIANO 1

87

SNARE DRUM

BASS DRUM

CLOSED H.H

RIDE CYMB

CRASH CYMB

LOW TOM

MID TOM

ACOU BASS

E.PIANO 1

SYNBRASS 1

STRINGS

A.PIANO 1

88

SNARE DRUM

BASS DRUM

CLOSED H.H

RIDE CYMB

CRASH CYMB

LOW TOM

MID TOM

ACOU BASS

E.PIANO 1

SYNBRASS 1

STRINGS

A.PIANO 1

90

SNARE DRUM

BASS DRUM

CLOSED H.H

RIDE CYMB

CRASH CYMB

LOW TOM

MID TOM

ACOU BASS

E.PIANO 1

SYNBRASS 1

STRINGS

A.PIANO 1

BASS DRUM

OPEN HIHAT

RIDE CYMB

ACOU BASS

E.PIANO 1

STRINGS

A.PIANO 1

SNARE DRUM

Petula Clark - Downtown

♩ = 120,000000

13

18

4

27

11

42

4

50

56

2

62

66

70

4

BASS DRUM

Petula Clark - Downtown

♩ = 120,000000

14

19

3

27

32

37

42

3

50

55

60

65

V.S.

2

BASS DRUM

70

78

83

87

90

CLOSED H.H

Petula Clark - Downtown

♩ = 120,000000

2

4/4

8

14

18

4

25

29

34

38

42

45

4

2

CLOSED H.H

51

55

60

64

68

72

79

83

87

90

OPEN HIHAT

Petula Clark - Downtown

♩ = 120,000000

91  **2**

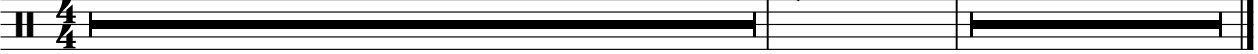

RIDE CYMB

Petula Clark - Downtown

♩ = 120,000000

14

18

23

27

32

42

46

51

55

60

V.S.

2

RIDE CYMB

64

68

72

77

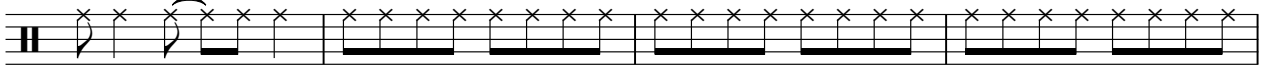

81

85

89

CRASH CYMB

Petula Clark - Downtown

♩ = 120,000000

23

29

22

56

22

84

89

3

LOW TOM

Petula Clark - Downtown

♩ = 120,000000

15 24

43 24

72 12

88 3

♩ = 120,000000

33

|| $\frac{4}{4}$ | [Rest] | [Circled] | [Crossed] | [Circled] | [Crossed] | [Circled] | [Crossed] |

38

|| [Circled] | [Crossed] | [Circled] | [Crossed] | [Circled] | [Crossed] | [Circled] | [Crossed] | [Circled] | [Crossed] | [Circled] | [Crossed] | [Rest] | [Rest] | [Rest] | [Rest] | [Rest] | [Rest] | [Rest] | [Rest] |

53

MID TOM

Petula Clark - Downtown

♩ = 120,000000

15 24

43 24

71 12

87 3

ACOU BASS

Petula Clark - Downtown

♩ = 120,000000

6

12

17

24

30

36

42

47

54

60

V.S.

2

ACOU BASS

65

70

77

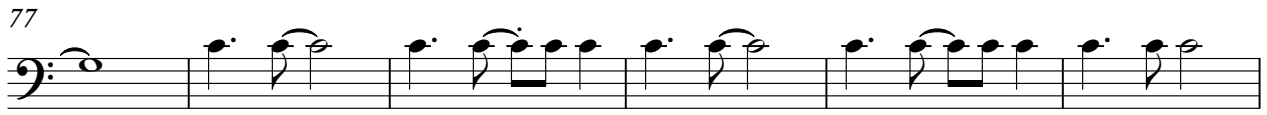

83

88

E.PIANO 1

Petula Clark - Downtown

♩ = 120,000000

V.S.

23

28

32

35

38

41

46

50

55

59

62

65

68

74

77

82

86

89

♩ = 120,000000

23

28 19

51

57

62

66 9

79

86 3

89 3 3 3 3

90 3

Petula Clark - Downtown

STRINGS

♩ = 120,000000
14

22

27

33

39

46

53

58

64

70

V.S.

2

79

STRINGS

84

90

A.PIANO 1

Petula Clark - Downtown

♩ = 120,000000

5

7

9

12

15

20

22

25

30

V.S.

63

66

69

63-68: This system contains five staves of music. The top staff is a treble clef with a melodic line. The second and third staves are bass clefs with accompaniment. The fourth and fifth staves are treble clefs with accompaniment. Measure numbers 63, 66, and 69 are indicated at the start of their respective staves.

74

76

79

74-78: This system contains three staves of music. The top staff is a treble clef with a melodic line. The middle and bottom staves are bass clefs with accompaniment. Measure numbers 74, 76, and 79 are indicated at the start of their respective staves.

84

87

90

84-86: This system contains two staves of music. The top staff is a treble clef with a melodic line. The bottom staff is a bass clef with accompaniment. Measure numbers 84 and 87 are indicated at the start of their respective staves.

87-89: This system contains two staves of music. The top staff is a treble clef with a melodic line. The bottom staff is a bass clef with accompaniment. Measure numbers 87 and 90 are indicated at the start of their respective staves.

90-94: This system contains two staves of music. The top staff is a treble clef with a melodic line. The bottom staff is a bass clef with accompaniment. Measure numbers 90 and 93 are indicated at the start of their respective staves.