

♩ = 143,000137

4

Perc.

E. Gtr.

Syn. Voice

Tape Smp. Str.

Syn. Str.

6

Perc.

Tub. B.

E. Gtr.

Syn. Voice

Tape Smp. Str.

Syn. Str.

8

Perc.

Tub. B.

E. Gtr.

Syn. Voice

Tape Smp. Str.

Syn. Str.

10

Perc.

E. Gtr.

E. Gtr.

S. Bass

Tape Smp. Str.

Syn. Str.

Gun.

12

Perc.

E. Gtr.

E. Gtr.

S. Bass

Tape Smp. Str

14

Perc.

E. Gtr.

E. Gtr.

S. Bass

Tape Smp. Str

16

Perc.

E. Gtr.

E. Gtr.

S. Bass

Tape Smp. Str

18 5

Perc.

J. Gtr.

E. Gtr.

E. Gtr.

Perc. Organ

S. Bass

Tape Smp. Str

20

Perc.

J. Gtr.

E. Gtr.

E. Gtr.

Perc. Organ

S. Bass

Tape Smp. Str

22

24

26

Ten. Sax.

Perc.

J. Gtr.

E. Gtr.

Perc. Organ

S. Bass

Tape Smp. Str

28

Ten. Sax.

Perc.

S. Bass

Syn. Voice

30

Ten. Sax.

Perc.

Tub. B.

S. Bass

Syn. Voice

Rev. Cym.

32

Ten. Sax.

Perc.

Tub. B.

S. Bass

Syn. Voice

34

Ten. Sax.

Perc.

E. Clav.

S. Bass

Rev. Cym.

Tape Smp. Str.

Syn. Str.

Gun.

36 Perc. 

E. Clav. 

S. Bass 

Tape Smp. Str. 

Syn. Str. 

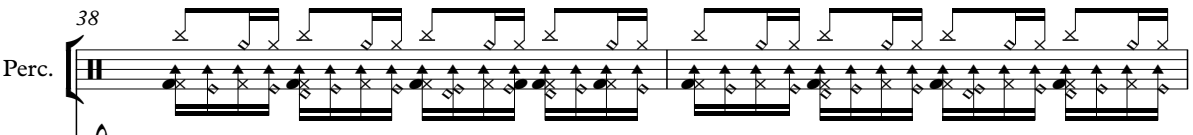

38 Perc. 

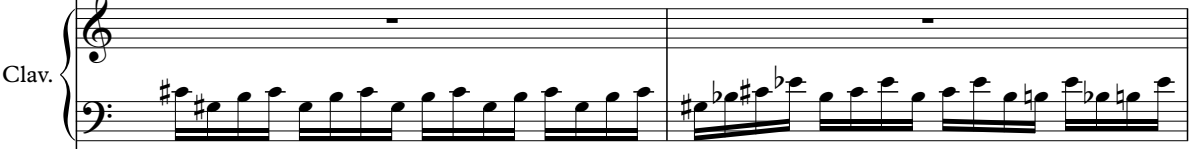
E. Clav. 

S. Bass 

Tape Smp. Str. 

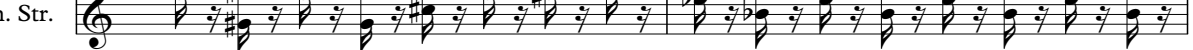
Syn. Str. 

40

Perc.

E. Clav.

S. Bass

Tape Smp. Str.

Syn. Str.

42

Perc.

J. Gtr.

E. Gtr.

E. Gtr.

E. Clav.

Perc. Organ

S. Bass

Tape Smp. Str.

Syn. Str.

44 11

Perc.

J. Gtr.

E. Gtr.

E. Gtr.

Perc. Organ

S. Bass

Tape Smp. Str

46

Perc.

J. Gtr.

E. Gtr.

E. Gtr.

Perc. Organ

S. Bass

Tape Smp. Str

48

Perc.

J. Gtr.

E. Gtr.

E. Gtr.

Perc. Organ

S. Bass

Tape Smp. Str.

50

Perc.

J. Gtr.

E. Gtr.

E. Gtr.

Perc. Organ

S. Bass

Tape Smp. Str.

Syn. Str.

Gun.

52 Perc. E. Gtr. S. Bass Tape Smp. Str. Syn. Str.

54 Perc. E. Gtr. S. Bass Tape Smp. Str. Syn. Str.

56 Perc. E. Gtr. S. Bass Tape Smp. Str. Syn. Str.

58

Perc.

J. Gtr.

Perc. Organ

S. Bass

Tape Smp. Str.

Syn. Str.

Gun.

60

Perc.

J. Gtr.

Perc. Organ

S. Bass

Tape Smp. Str.

62

Perc. J. Gtr. Perc. Organ S. Bass Rev. Cym. Tape Smp. Str.

64

Perc. J. Gtr. Perc. Organ S. Bass Tape Smp. Str.

66

Ten. Sax. Perc. J. Gtr. Perc. Organ S. Bass Tape Smp. Str.

68

Ten. Sax.
Perc.
S. Bass
Syn. Voice

70

Ten. Sax.
Perc.
Tub. B.
S. Bass
Syn. Voice
Rev. Cym.

72

Ten. Sax.
Perc.
Tub. B.
S. Bass
Syn. Voice

74

76

78

Perc.

E. Gtr.

S. Bass

Tape Smp. Str

Syn. Str.

80

Perc.

E. Gtr.

S. Bass

Tape Smp. Str

Syn. Str.

82

Perc.

J. Gtr.

E. Gtr.

Perc. Organ

S. Bass

Tape Smp. Str.

Syn. Str.

Gun.

84

Perc.

J. Gtr.

E. Gtr.

Perc. Organ

S. Bass

Syn. Voice

Tape Smp. Str.

86

88

90

Perc.

J. Gtr.

E. Gtr.

E. Gtr.

Perc. Organ

S. Bass

Tape Smp. Str

93

E. Gtr.

E. Gtr.

Tape Smp. Str

97

Perc. E. Gtr. E. Gtr. S. Bass Tape Smp. Str. Syn. Str.

100

Perc. E. Gtr. E. Gtr. S. Bass Tape Smp. Str. Syn. Str.

102

Perc.

E. Gtr.

E. Gtr.

S. Bass

Tape Smp. Str

Syn. Str.

104

Perc.

E. Gtr.

E. Gtr.

S. Bass

Tape Smp. Str

Syn. Str.

106

108

110

Perc.

J. Gtr.

E. Gtr.

S. Bass

Tape Smp. Str.

Syn. Str.

112

Perc.

J. Gtr.

E. Gtr.

S. Bass

Tape Smp. Str.

Syn. Str.

Tenor Saxophone

$\text{♩} = 143,000137$

26

29

32

35

31

68

71

73

43

118

Percussion

$\text{♩} = 143,000137$
2

6

10

12

14

16

18

20

22

24

V.S.

Percussion

26

28

30

32

35

37

39

41

43

45

Percussion

V.S.

69

71

73

76

78

80

82

84

86

89

Percussion

92

6

100

102

104

106

108

110

112

114

2

2

118

Tubular Bells

♩ = 143,000137

5 21

32

37

73

13 29

118

Jazz Guitar

♩ = 143,000137

18

21

24

27

16

45

48

59

61

63

65

16

83

85

87

89

107

110

113

118

Electric Guitar

♩ = 143,000137

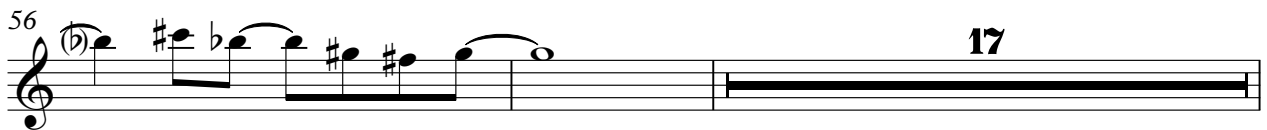
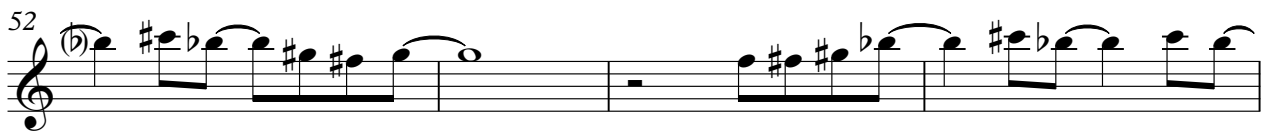
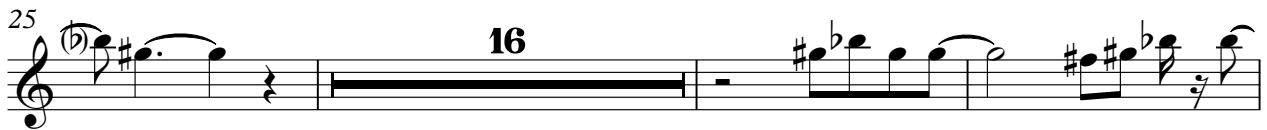

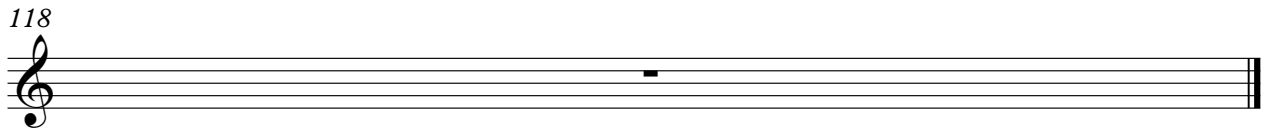
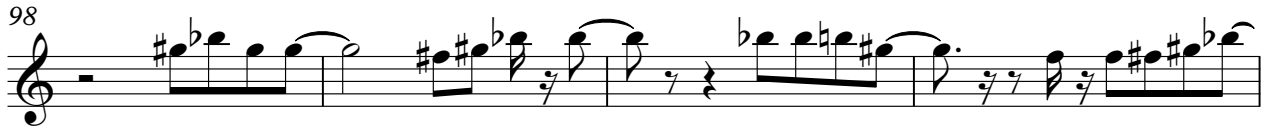
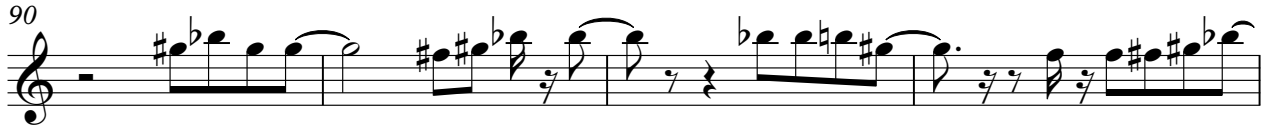
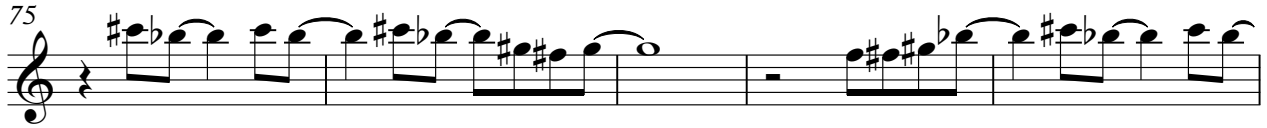

Electric Guitar

♩ = 143,000137

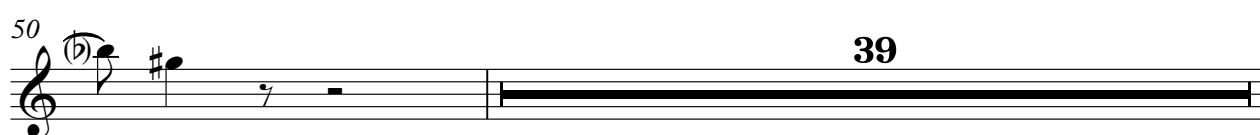
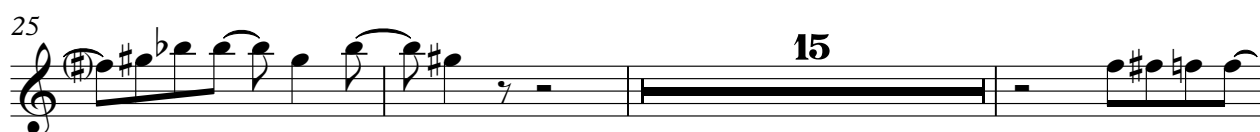

90

94

98

102

105

118

Electric Clavichord

♩ = 143,000137

33

33

36

38

40

42

31 **44**

31 **44**

118

Percussive Organ

♩ = 143,000137

18

21

23

25

27

16

45

47

49

50

8

Percussive Organ

59

62

65

67

85

88

90

118

Synth Bass

♩ = 143,000137

9

13

17

21

25

29

33

37

41

45

V.S.

49

53

57

61

65

69

73

77

81

85

89

100

104

108

112

118

Synth Voice

♩ = 143,000137

Reverse Cymbals

♩ = 143,000137
THEREISA

27

2 26

6 2

11

26 2

118

Tape Sampler Keyboard [Strings]

♩ = 143,000137

10

18

23

35

43

51

59

67

81

89

97

105

111

118

Synth Strings

♩ = 143,000137

1

5

7

9

11 **24**

36

38

40

42 **8**

Synth Strings

51

53

55

57 **16**

75

77

79

81 **16**

99

101

Synth Strings

3

Gunshot

♩ = 143,000137

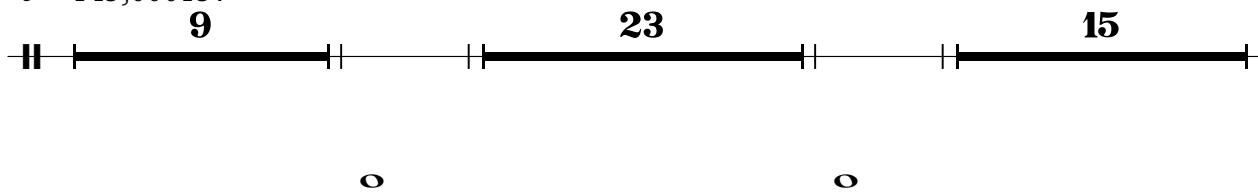

50

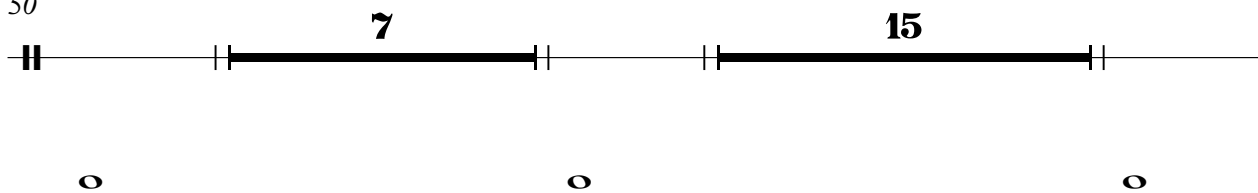

75

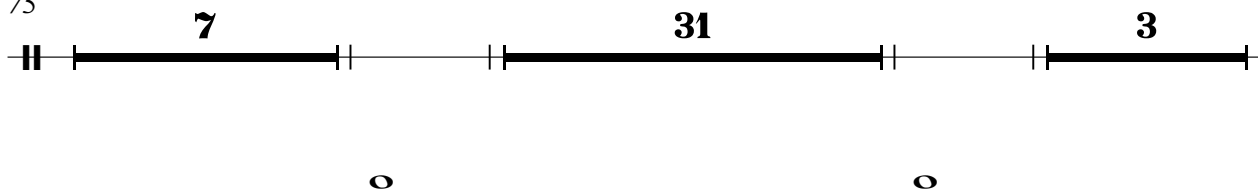

118

Gunshot

♩ = 143,000137

114

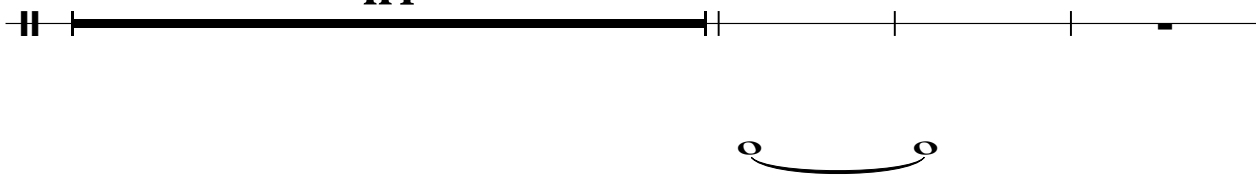

118

