

# Phaze 1 - Phaze1 phaze1

♩ = 135,000137

DANCE ANTHEM1

(c) 1999

PHAZE1

♩ = 135,000137

Acoustic Bass

PRESENTS

Dedicated to

5

DANCE ANTHEM1

PHAZE1

7

DANCE ANTHEM1

PHAZE1

9

DANCE ANTHEM1

PHAZE1

DANCE ANTHEM1

PHAZE1

DANCE ANTHEM1

PHAZE1

DANCE ANTHEM1

PHAZE1

DANCE ANTHEM1

For info mail

(c) 1999

PHAZE1

PRESENTS

DANCE ANTHEM1

For info mail

(c) 1999

PRESENTS

21

DANCE ANTHEM1

For info mail

(c) 1999

PRESENTS

23

DANCE ANTHEM1

For info mail

(c) 1999

A. Bass

PRESENTS

25

DANCE ANTHEM1

For info mail

(c) 1999

A. Bass

PRESENTS

27

DANCE ANTHEM1

For info mail

(c) 1999

A. Bass

PRESENTS

29

DANCE ANTHEM1

For info mail

(c) 1999

A. Bass

PRESENTS

31

DANCE ANTHEM1

For info mail

(c) 1999

A. Bass

PRESENTS

33

DANCE ANTHEM1

For info mail

(c) 1999

A. Bass

PRESENTS

35

DANCE ANTHEM1

For info mail

(c) 1999

PHAZE1

A. Bass

PRESENTS

37

DANCE ANTHEM1

For info mail

(c) 1999

PHAZE1

PRESENTS

39

DANCE ANTHEM1

(c) 1999

PHAZE1

PRESENTS

41

DANCE ANTHEM1

(c) 1999

PHAZE1

PRESENTS

43

DANCE ANTHEM1

(c) 1999

PHAZE1

PRESENTS

Solo

45

DANCE ANTHEM1

For info mail

(c) 1999

PRESENTS

Solo

47

DANCE ANTHEM1

For info mail

(c) 1999

PRESENTS

Solo

49

DANCE ANTHEM1

For info mail

(c) 1999

PRESENTS

Solo

51

DANCE ANTHEM1

For info mail

(c) 1999

A. Bass

PRESENTS

Solo

53

DANCE ANTHEM1

For info mail

(c) 1999

A. Bass

PRESENTS

Solo

55

DANCE ANTHEM1

For info mail

(c) 1999

A. Bass

PRESENTS

PHAZE1

Solo

57

DANCE ANTHEM1

For info mail

(c) 1999

A. Bass

PRESENTS

PHAZE1

Solo

59

DANCE ANTHEM1

For info mail

(c) 1999

A. Bass

PRESENTS

Dedicated to

PHAZE1

Solo

61

DANCE ANTHEM1

For info mail

(c) 1999

A. Bass

PRESENTS

Dedicated to

PHAZE1

Solo

63

DANCE ANTHEM1

For info mail

(c) 1999

A. Bass

PRESENTS

Dedicated to

PHAZE1

Solo

65

DANCE ANTHEM1

For info mail

(c) 1999

A. Bass

PRESENTS

Dedicated to

PHAZE1

Solo

67

DANCE ANTHEM1

For info mail

(c) 1999

A. Bass

PRESENTS

Dedicated to

PHAZE1

Solo

69

DANCE ANTHEM1

For info mail

(c) 1999

PHAZE1

A. Bass

PRESENTS

Dedicated to

PHAZE1

Solo

71

DANCE ANTHEM1

For info mail

(c) 1999

PHAZE1

A. Bass

PRESENTS

Dedicated to

PHAZE1

Solo

73

DANCE ANTHEM1

For info mail

(c) 1999

PHAZE1

A. Bass

PRESENTS

Dedicated to

PHAZE1

Solo

75

DANCE ANTHEM1

For info mail

(c) 1999

PHAZE1

A. Bass

77

DANCE ANTHEM1

For info mail

(c) 1999

PHAZE1

A. Bass

79

DANCE ANTHEM1

For info mail

(c) 1999

PHAZE1

A. Bass

81

DANCE ANTHEM1

For info mail

(c) 1999

PHAZE1

A. Bass

83

DANCE ANTHEM1

For info mail

(c) 1999

PHAZE1

A. Bass

85

DANCE ANTHEM1

For info mail

(c) 1999

PHAZE1

A. Bass

87

DANCE ANTHEM1

For info mail

(c) 1999

PHAZE1

A. Bass

89

DANCE ANTHEM1

For info mail

(c) 1999

PHAZE1

A. Bass

91

DANCE ANTHEM1

(c) 1999

PHAZE1

93

DANCE ANTHEM1

(c) 1999

PHAZE1

95

DANCE ANTHEM1

(c) 1999

PHAZE1

97

DANCE ANTHEM1

For info mail

(c) 1999

PHAZE1

A. Bass

99

DANCE ANTHEM1

For info mail

(c) 1999

PHAZE1

A. Bass

101

DANCE ANTHEM1

For info mail

(c) 1999

PHAZE1

A. Bass

103

DANCE ANTHEM1

For info mail

(c) 1999

PHAZE1

A. Bass

105

DANCE ANTHEM1

For info mail

(c) 1999

PHAZE1

A. Bass

PHAZE1

107

DANCE ANTHEM1

For info mail

(c) 1999

PHAZE1

A. Bass

PHAZE1

109

DANCE ANTHEM1

For info mail

(c) 1999

PHAZE1

A. Bass

PRESENTS

PHAZE1

111

DANCE ANTHEM1

For info mail

(c) 1999

PHAZE1

A. Bass

PRESENTS

PHAZE1

113

DANCE ANTHEM1

For info mail

(c) 1999

PHAZE1

A. Bass

PRESENTS

PHAZE1

115

DANCE ANTHEM1

For info mail

(c) 1999

PHAZE1

A. Bass

PRESENTS

PHAZE1

117

DANCE ANTHEM1

For info mail

(c) 1999

PHAZE1

A. Bass

PRESENTS

PHAZE1

119

DANCE ANTHEM1

For info mail

(c) 1999

PHAZE1

A. Bass

PRESENTS

PHAZE1

121

DANCE ANTHEM1

For info mail

(c) 1999

A. Bass

PRESENTS

PHAZE1

123

DANCE ANTHEM1

For info mail

(c) 1999

A. Bass

PRESENTS

PHAZE1

125

DANCE ANTHEM1

For info mail

(c) 1999

A. Bass

PRESENTS

127

DANCE ANTHEM1

For info mail

(c) 1999

A. Bass

PRESENTS

129

DANCE ANTHEM1

For info mail

(c) 1999

A. Bass

PRESENTS

131

DANCE ANTHEM1

For info mail

(c) 1999

A. Bass

PRESENTS

133

PRESENTS

135

DANCE ANTHEM1

For info mail

(c) 1999

A. Bass

PRESENTS

137

DANCE ANTHEM1

For info mail

(c) 1999

A. Bass

PRESENTS

139

DANCE ANTHEM1

For info mail

(c) 1999

A. Bass

PRESENTS

141

DANCE ANTHEM1

For info mail

(c) 1999

A. Bass

PRESENTS

143

DANCE ANTHEM1

For info mail

(c) 1999

A. Bass

PRESENTS

145

DANCE ANTHEM1

For info mail

(c) 1999

A. Bass

PRESENTS

147

DANCE ANTHEM1

For info mail

(c) 1999

A. Bass

PRESENTS

149

DANCE ANTHEM1

For info mail

(c) 1999

PHAZE1

A. Bass

PRESENTS

151

DANCE ANTHEM1

For info mail

(c) 1999

PHAZE1

A. Bass

PRESENTS

153

DANCE ANTHEM1

For info mail

(c) 1999

PHAZE1

A. Bass

PRESENTS

155

DANCE ANTHEM1

For info mail

(c) 1999

PHAZE1

A. Bass

157

DANCE ANTHEM1

For info mail

(c) 1999

PHAZE1

A. Bass

159

DANCE ANTHEM1

For info mail

(c) 1999

PHAZE1

A. Bass

Solo

161

DANCE ANTHEM1

For info mail

(c) 1999

PHAZE1

A. Bass

Solo

163

DANCE ANTHEM1

For info mail

(c) 1999

PHAZE1

A. Bass

Solo

165

DANCE ANTHEM1

For info mail

(c) 1999

PHAZE1

A. Bass

Solo

167

DANCE ANTHEM1

For info mail

(c) 1999

PHAZE1

A. Bass

Solo

169

DANCE ANTHEM1

For info mail

(c) 1999

PHAZE1

A. Bass

Solo

171

PHAZE1

Solo

173

PHAZE1

Solo

175

DANCE ANTHEM1

For info mail

(c) 1999

PHAZE1

A. Bass

Solo

177

DANCE ANTHEM1

For info mail

(c) 1999

PHAZE1

A. Bass

Solo

179

DANCE ANTHEM1

For info mail

(c) 1999

A. Bass

PRESENTS

181

DANCE ANTHEM1

For info mail

(c) 1999

A. Bass

PRESENTS

183

DANCE ANTHEM1

For info mail

(c) 1999

A. Bass

PRESENTS

185

DANCE ANTHEM1

For info mail

(c) 1999

A. Bass

PRESENTS

187

DANCE ANTHEM1

For info mail

(c) 1999

A. Bass

PRESENTS

189

DANCE ANTHEM1

For info mail

(c) 1999

A. Bass

PRESENTS

191

DANCE ANTHEM1

For info mail

(c) 1999

A. Bass

PRESENTS

193

PRESENTS

DANCE ANTHEM1

Phaze 1 - Phaze1 phaze1

♩ = 135,000137

**2**

6

10

17

22

26

30

34

37

**2**

## DANCE ANTHEM1

44

48

52

56

60

64

68

72

76

80

DANCE ANTHEM1

84

88

94

**2**

100

104

108

112

116

120

124

V.S.

## DANCE ANTHEM1

128

132

**4**

139

143

147

151

155

159

163

167

DANCE ANTHEM1

171

4

179

183

187

190

2

♩ = 135,000137

**17**

20

23

26

29

32

35

37 **6**

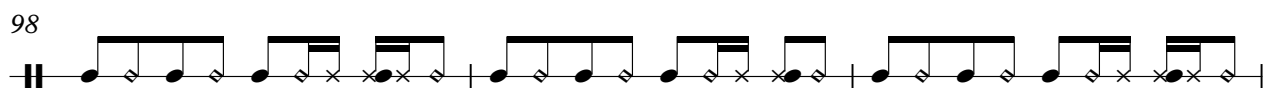

113

116

119

122

125

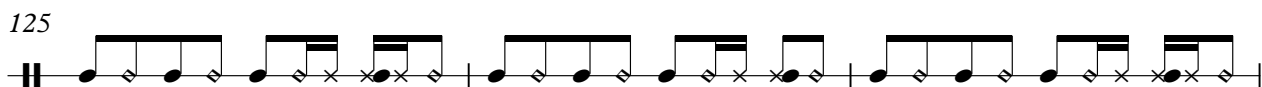

128

131

138

141

144

147

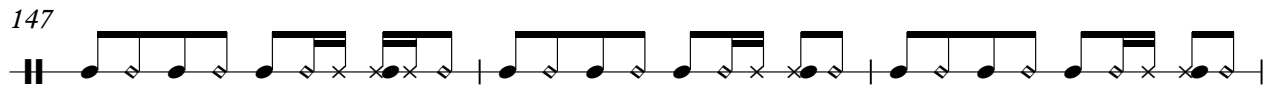

150

153

156

159

162

165

168

175

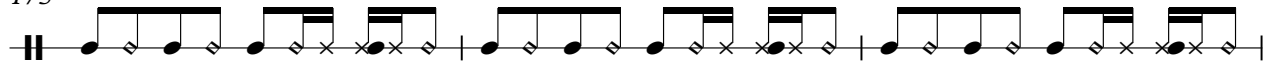

178

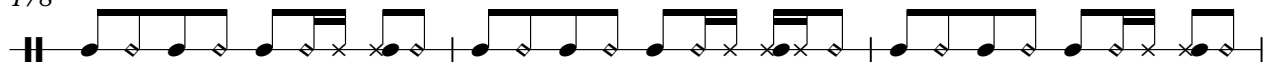

181

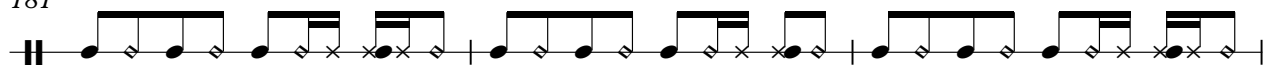

184

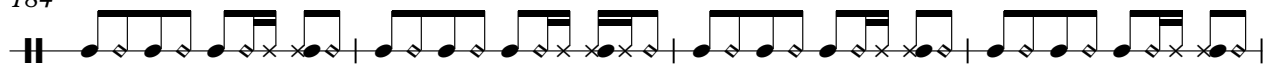

188

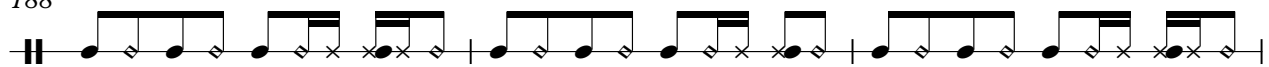

191

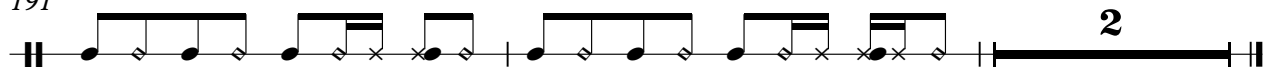

(c) 1999

# Phaze 1 - Phaze1 phaze1

♩ = 135,000137

16

20

24

28

32

36

40

44

48

52

V.S.

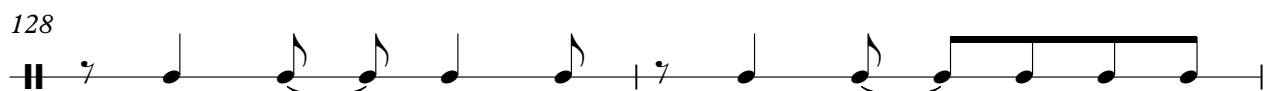

179

183

187

190

PHAZE1

Phaze 1 - Phaze1 phaze1

♩ = 135,000137

PHAZE1

89  
91  
93  
95  
97  
99  
101  
103  
105  
107

V.S.

PHAZE1

109

111

113

115

117

119

121

150

152

154

28

156

158

160

162

164

166

168

170

172

174

V.S.

176

178

Acoustic Bass

Phaze 1 - Phaze1 phaze1

♩ = 135,000137

3 20

26

30

34 16

53

57

61

65

69

73

V.S.

77

81

85

89

98

102

106

110

114

118

122

126

130

137

141

145

149

152

156

160

164

168

175

179

183

187

190

PRESENTS

Phaze 1 - Phaze1 phaze1

♩ = 135,000137

2

15

19

21

23

25

27

29

32

34

37

V.S.

39

42

45

47

49

51

53

55

58

61

64

67

70

73

109

111

113

115

117

119

PRESENTS

122

A single staff of music in bass clef, starting with a key signature of two sharps (F# and C#). The staff contains a sequence of chords and single notes, with a repeat sign at the end.

124

A single staff of music in bass clef, continuing the sequence from staff 122. It features similar chordal and melodic patterns.

126

A single staff of music in bass clef, continuing the sequence from staff 124.

128

A single staff of music in bass clef, continuing the sequence from staff 126.

130

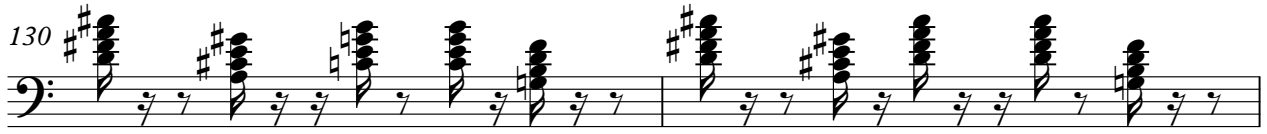

A single staff of music in bass clef, continuing the sequence from staff 128.

132

A single staff of music in bass clef, continuing the sequence from staff 130.

135

A single staff of music in bass clef, continuing the sequence from staff 132.

138

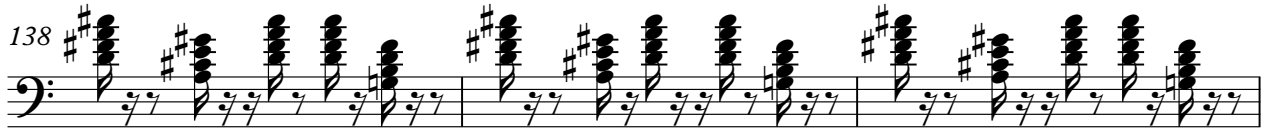

A single staff of music in bass clef, continuing the sequence from staff 135.

141

A single staff of music in bass clef, continuing the sequence from staff 138.

143

A single staff of music in bass clef, continuing the sequence from staff 141.

145

A single staff of music in bass clef, containing two measures of music. The first measure starts with a double sharp sign (F# and C#) and contains a series of eighth notes. The second measure continues the sequence with eighth notes and rests.

147

A single staff of music in bass clef, containing two measures of music. The first measure starts with a double sharp sign (F# and C#) and contains a series of eighth notes. The second measure continues the sequence with eighth notes and rests.

149

A single staff of music in bass clef, containing two measures of music. The first measure starts with a double sharp sign (F# and C#) and contains a series of eighth notes. The second measure continues the sequence with eighth notes and rests.

151

A single staff of music in bass clef, containing two measures of music. The first measure starts with a double sharp sign (F# and C#) and contains a series of eighth notes. The second measure continues the sequence with eighth notes and rests.

154

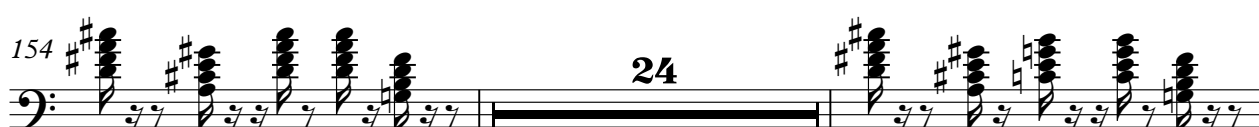

A single staff of music in bass clef, containing two measures of music. The first measure starts with a double sharp sign (F# and C#) and contains a series of eighth notes. The second measure is a full 24-measure rest, indicated by a thick horizontal line with the number '24' above it.

180

A single staff of music in bass clef, containing two measures of music. The first measure starts with a double sharp sign (F# and C#) and contains a series of eighth notes. The second measure continues the sequence with eighth notes and rests.

182

A single staff of music in bass clef, containing two measures of music. The first measure starts with a double sharp sign (F# and C#) and contains a series of eighth notes. The second measure continues the sequence with eighth notes and rests.

184

A single staff of music in bass clef, containing two measures of music. The first measure starts with a double sharp sign (F# and C#) and contains a series of eighth notes. The second measure continues the sequence with eighth notes and rests.

186

A single staff of music in bass clef, containing two measures of music. The first measure starts with a double sharp sign (F# and C#) and contains a series of eighth notes. The second measure continues the sequence with eighth notes and rests.

188

A single staff of music in bass clef, containing two measures of music. The first measure starts with a double sharp sign (F# and C#) and contains a series of eighth notes. The second measure continues the sequence with eighth notes and rests.

6

PRESENTS

190

193

Dedicated to

# Phaze 1 - Phaze1 phaze1

♩ = 135,000137

58

A single bass guitar staff starting at measure 58. It begins with a whole rest for the first measure, followed by a series of chords and eighth notes in measures 59 and 60. The chords are in the key of D major (two sharps).

A single bass guitar staff starting at measure 61. It contains three measures of music, each featuring a chord followed by eighth notes. The chords are in the key of D major.

A single bass guitar staff starting at measure 64. It contains three measures of music, each featuring a chord followed by eighth notes. The chords are in the key of D major.

A single bass guitar staff starting at measure 67. It contains three measures of music, each featuring a chord followed by eighth notes. The chords are in the key of D major.

A single bass guitar staff starting at measure 70. It contains three measures of music, each featuring a chord followed by eighth notes. The chords are in the key of D major.

A single bass guitar staff starting at measure 73. It contains two measures of music, each featuring a chord followed by eighth notes. The chords are in the key of D major.

75

120

A single bass guitar staff starting at measure 75. It contains a whole rest for the remainder of the piece, ending at measure 120.

PHAZE1

Phaze 1 - Phaze1 phaze1

♩ = 135,000137

**55**

62

71

**30**

107

116

122

**70**

Phaze 1 - Phaze1 phaze1

Solo

♩ = 135,000137

42

45

47

49

51

53

55

57

59

61

V.S.

63

65

67

69

71

73

75 **84**

160

162

164

166

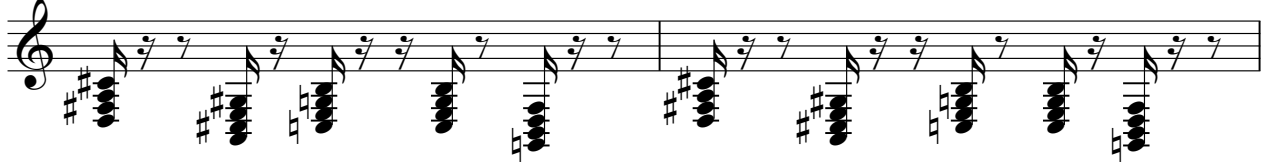

168

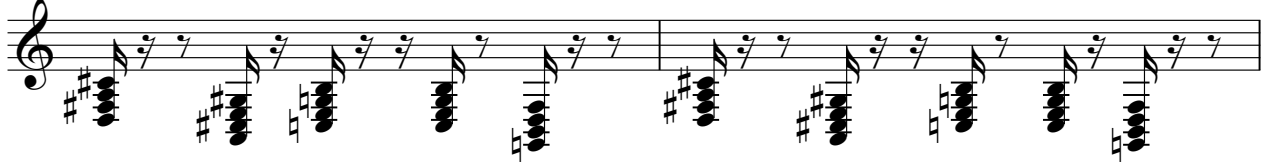

170

172

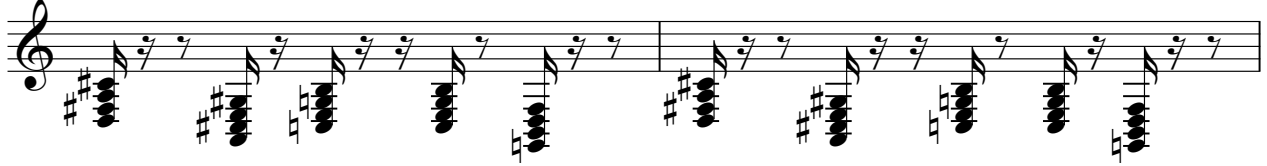

174

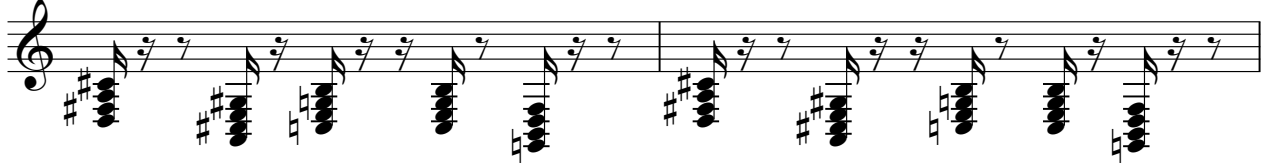

176

178

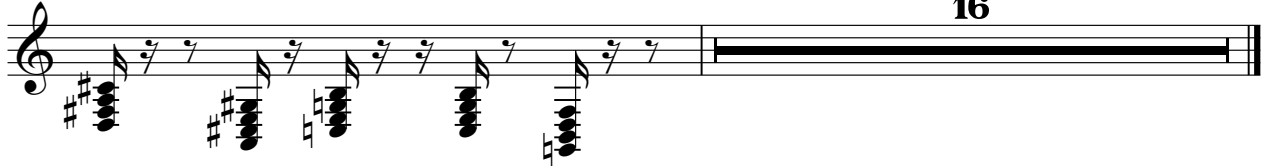

16