

Phenomenal Club - Pedro Va Au Brsil

♩ = 135,000137

Chant

Drums <sup>22/12/97</sup> <sub>3</sub>

SawWave

SawWave

Taiko

Syn Clavier

SynBass1

Basse

RevCymb

Polysynth

♩ = 135,000137

Choers

9

Chant

Drums

SawWave

Choers

15

Chant

Drums

SawWave

Choers

Copyright © 1997 by Midi Service France

20

Chant

Drums

SawWave

Syn Clavinet

SynBass1

Basse

RevCymb

Choeurs

26

Drums

Syn Clavinet

SynBass1

Basse

32

Drums

Syn Clavinet

SynBass1

Basse

37

Chant

Drums

SynBass1

Basse

RevCymb

Choeurs

43

Chant

Drums

SynBass1

Choeurs

49

Chant

Drums

SawWave

SynBass1

RevCymb

Polysynth

Choeurs

55

Chant

Drums

SawWave

SynBass1

Polysynth

Choeurs

61

Chant

Drums

SawWave

SynBass1

Polysynth

Choeurs

67

Chant

Drums

SawWave

SawWave

SynBass1

RevCymb

Polysynth

Choeurs

73

Drums

SawWave

79

Drums

SawWave

RevCymb

85

Chant

Drums

SawWave

RevCymb

Choeurs

Oh х һй хо х Ho х ли х lo хо х Oh х х һй

91

Chant

Drums

SawWave

Choers

хо х Ho х ли х lo хо х Oh х һй хо х Ho х ли х lo

97

Chant

Drums

SawWave

SynBass1

RevCymb

Choers

хо х Oh х х һй хо х Ho х ли х lo хо х Oh х һй

103

Chant

Drums

SawWave

SynBass1

Choeurs

Ho li lo Oh hi Ho

108

Chant

Drums

SawWave

SynBass1

Choers

li lo Oh hi Ho li lo

113

Chant

Drums

SawWave

SynBass1

RevCymb

Choers

Oh hi Ho li lo Pi cho va au Bri

119

Chant

Drums

SynBass1

Choers

le Pour dan ser sa sam Ba Il va de vile en vi le Pour ap pren de le

125

Chant

pas le Bri cho va au Bri le Pour dan ser la sam ba Il va de ville en

Drums

SynBass1

Chœurs

131

Chant

va le Pour ap pren de le pas le Bri cho va au Bri le

Drums

SawWave

SynBass1

RevCymb

Polysynth

Chœurs

137

Chant

le Pour dan ser la sam ba Il va de ville en

Drums

SawWave

SynBass1

Polysynth

Chœurs

143

Chant

Drums

SawWave

SynBass1

RevCymb

Polysynth

Choeurs

de ville en vil le Pour pren che le pas

149

Drums

SawWave

SynBass1

RevCymb

Polysynth

154

Drums

RevCymb

160

Drums

RevCymb

166

Chant

Oh hīi ho Ho līi lo lo Oh hīi ho

Drums

SawWave

Choeurs

172

Chant

Ho līi lo lo Oh hīi ho Ho līi lo lo Oh

Drums

SawWave

Choeurs

178

Chant

hīi ho Ho līi lo lo Prii cho va ai Brii ig Pour

Drums

SawWave

SynBass1

RevCymb

Choeurs

184

Chant

dan ser ha sam ba va de ville en va ig Pour ap pren de le pas Ba

Drums

SynBass1

Choeurs

208

Chant

Drums

SawWave

SynBass1

Polysynth

Choeurs

le Pour pren de le

212

Chant

Drums

SawWave

Taiko

SynBass1

RevCymb

Polysynth

Choeurs

# Phenomenal Club - Pedro Va Au Brsil

## Chant

♩ = 135,000137

**5**

Oh hï ho Ho lï lo lo Oh hï ho Ho lï lo

13

lo Oh hï ho Ho lï lo lo Oh hï ho Ho lï lo lo

22

**15**

Pï dro va au Brï si le Pour dan ser la sam ba Il

42

va de ville en vil le Pour ap pren dre le pas Pï dro va au Brï si le Pour dan ser la sam

49

ba Il va de ville en vil le Pour ap pren dre le pas Pï dro va au Brï si le

57

Pour dan ser la sam ba Il va de ville en

64

**17**

vil le Pour ap pren dre le pas

86

Oh һй ho Ho лй lo lo Oh һй ho Ho лй lo lo Oh һй

95

ho Ho лй lo lo Oh һй ho Ho лй lo lo Oh һй ho Ho

104

лй lo lo Oh һй ho Ho лй lo lo Oh һй ho Ho

112

лй lo lo Oh һй ho Ho лй lo lo Рй dro va au Врй si le Pour

120

dan ser la sam ba Il va de ville en vil le Pour ap pren dre le pas Рй dro va au Врй

127

si le Pour dan ser la sam ba Il va de ville en vil le Pour ap pren dre le pas Рй

134

dro va au Врй si le Pour dan ser la sam ba Il va

143

de ville en vil le Pour ap pren dre le pas **17** Oh һй

167

ho Ho лй lo lo Oh һй ho Ho лй lo lo Oh һй ho

176

Ho лй lo lo Oh һй ho Ho лй lo lo Рй dro va au Врй si le Pour

184

dan ser la sam ba Il va de ville en vil le Pour ap pren dre le pas Пй dro va au Врй

191

si le Pour dan ser la sam ba Il va de ville en vil le Pour ap pren dre le pas Пй

198

dro va au Врй si le Pour dan ser la sam ba Il

206

va de ville en vil le Pour ap pren dre le pas **3**

# Phenomenal Club - Pedro Va Au Brsil

## Drums

♩ = 135,000137    22/12/97

10    Polyphonie :24 notes

20    6    6

24

28

32

35

39

43

47

Drums

Drums

V.S.

150

154

158

162

167

177

182

186

190

194

Drums

5

198

202

206

210

213

# Phenomenal Club - Pedro Va Au Brsil

SawWave

♩ = 135,000137

5

9

13

17

21

48

72

76

80

84

88

copyright © 1997 by MIDI Service France

V.S.

92

96

100

104

108

112

116

167

171

175

48

179

34

# Phenomenal Club - Pedro Va Au Brsil

SawWave

♩ = 135,000137

49 3

56

60

64

68 64

135

139

143

147 48

Copyright © 1997 by Midi Service France

198

202

206

210

2

# Phenomenal Club - Pedro Va Au Brsil

Syn Clavinet

♩ = 135,000137

22 2

28

2 2

35

179

Copyright © 1997 by Midi Service France

# Phenomenal Club - Pedro Va Au Brsil

SynBass1

♩ = 135,000137

20

27

35

43

51

59

66

32

Copyright © 1997 by Midi Service France

102

109

116

124

132

140

148

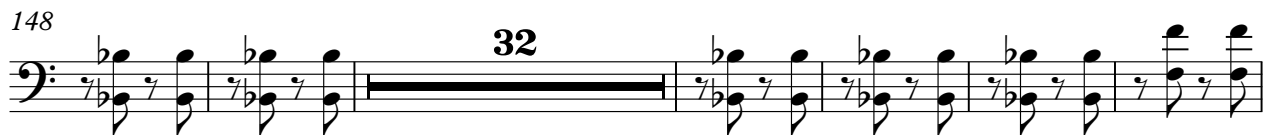

186

194

202

SynBass1

209

# Phenomenal Club - Pedro Va Au Brsil

RevCymb

♩ = 135,000137

2 15 15

38

14 14

70

14 15 15

117

14 14

150

6 6 15

181

14

198

14 2

Copyright © 1997 by Midi Service France

# Phenomenal Club - Pedro Va Au Brsil

Polysynth

♩ = 135,000137

53

57

62

67

64

134

139

144

148

48

Copyright © 1997 by Midi Service France

Polysynth

198

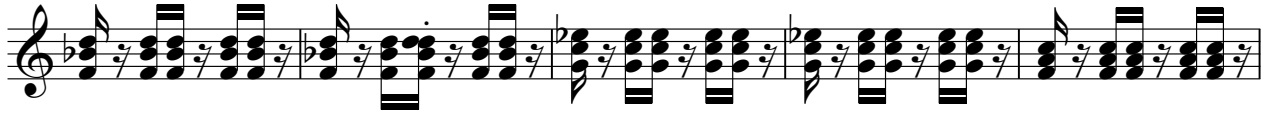

203

208

211

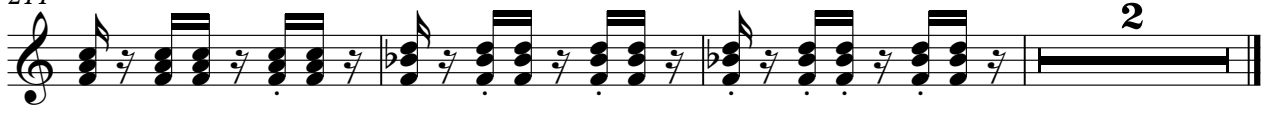

# Phenomenal Club - Pedro Va Au Brsil

Choeurs

♩ = 135,000137

**4**

13

22

**15**

43

50

59

65

**17**

Copyright © 1997 by Midi Service France

86

96

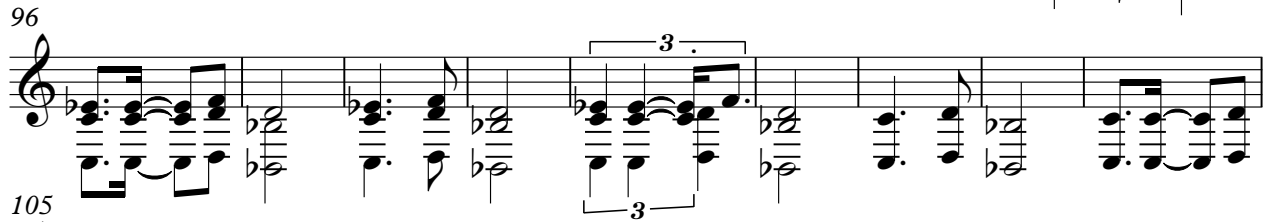

105

115

123

130

139

148

**17**

173

182

189

196

205

