

Phil Collins - Dance Into The Night

♩ = 173,999786

Ocarina

Percussion

Melodic Toms

Marimba

Electric Guitar

Electric Guitar

5-string Electric Bass

Alto

Percussive Organ

Synth Voice

FM Synth

Orchestra Hit

♩ = 173,999786

Pad 5 (Bowed)

DANCEINT

Solo

5

Perc. E. Gtr. E. Bass Orch. Hit

7

Perc. E. Gtr. E. Bass Orch. Hit

9

Perc. E. Gtr. E. Bass Orch. Hit

11

Perc. E. Gtr. E. Bass Orch. Hit

13

Perc. E. Gtr. E. Bass Orch. Hit

15

Perc. E. Gtr. E. Bass FM Orch. Hit

17

Perc. E. Gtr. E. Bass FM Orch. Hit

20

Perc. E. Gtr. E. Bass FM

23

Perc. E. Gtr. E. Bass FM

26

Perc. E. Gtr. E. Bass Perc. Organ FM Pad 5

29

Perc.

E. Bass

Perc. Organ

FM

Pad 5

32

Perc.

E. Bass

A.

Perc. Organ

FM

Pad 5

Solo

35

Perc.

E. Bass

A.

Perc. Organ

FM

Pad 5

Solo

38

Perc.

E. Bass

A.

Perc. Organ

FM

Solo

40

42

- Perc.**: Percussion part with a complex rhythmic pattern of eighth and sixteenth notes.
- E. Gtr.**: Electric guitar part with a steady eighth-note accompaniment.
- E. Bass**: Electric bass part with a simple eighth-note line.
- A.**: Alto saxophone part with occasional notes and rests.
- FM**: Flute/Mandolin part with melodic lines and rests.
- Solo**: Solo instrument part with melodic lines and rests.
- Orch. Hit**: Orchestrated hit part with rhythmic patterns.

53

Perc. E. Gtr. E. Bass FM Orch. Hit

56

Perc. E. Gtr. E. Bass FM

59

Perc. E. Gtr. E. Bass FM

62

Perc.

E. Gtr.

E. Bass

Perc. Organ

FM

Orch. Hit

Pad 5

65

Perc.

E. Bass

Perc. Organ

FM

Orch. Hit

Pad 5

68

Perc.

E. Bass

A.

Perc. Organ

FM

Pad 5

Solo

70

Perc.

E. Bass

A.

Perc. Organ

FM

Pad 5

Solo

73

75

78

Perc.

E. Gtr.

E. Bass

A.

FM

Orch. Hit

Solo

81

Perc.

E. Gtr.

E. Bass

A.

FM

Orch. Hit

Solo

84

87

89

91

94

97

100

Perc.

Mar.

E. Gtr.

E. Bass

Syn. Voice

FM

Orch. Hit

102

Perc.

E. Gtr.

E. Bass

A.

Syn. Voice

FM

Solo

104

Perc.

E. Gtr.

E. Bass

A.

Syn. Voice

FM

Orch. Hit

Solo

107

Perc.

E. Gtr.

E. Bass

Syn. Voice

FM

109

Perc.

E. Gtr.

E. Bass

A.

Syn. Voice

FM

Orch. Hit

Solo

111

114

116

Perc. E. Bass A. Perc. Organ Syn. Voice FM Orch. Hit Pad 5 Solo

118

Perc. E. Bass A. Perc. Organ Syn. Voice FM Orch. Hit Pad 5 Solo

121

Perc. E. Bass A. Perc. Organ Syn. Voice FM Pad 5 Solo

123

Perc. E. Gtr. E. Bass A. Perc. Organ Syn. Voice FM Orch. Hit Solo

125

Perc. E. Gtr. E. Bass A. Syn. Voice FM Orch. Hit Solo

128

Perc.

E. Gtr.

E. Bass

A.

Syn. Voice

Orch. Hit

Solo

130

Perc.

E. Gtr.

E. Bass

A.

Syn. Voice

FM

Orch. Hit

Solo

132

Perc.

E. Gtr.

E. Bass

A.

Syn. Voice

FM

Orch. Hit

Solo

135

Perc.

Mel. Toms

E. Gtr.

E. Gtr.

E. Bass

A.

Syn. Voice

FM

Orch. Hit

Solo

137

139

141

143

145

Perc.

Mel. Toms

E. Gtr.

E. Gtr.

E. Bass

A.

FM

Orch. Hit

Solo

147

Perc.

Mel. Toms

E. Gtr.

E. Gtr.

E. Bass

A.

Syn. Voice

FM

Orch. Hit

Solo

149

Oc.

Perc.

Mel. Toms

E. Gtr.

Syn. Voice

FM

Solo

151

153

155

157

159

Oc.

Perc.

Mel. Toms

E. Gtr.

E. Bass

A.

Syn. Voice

FM

Orch. Hit

Solo

161

Oc.

Perc.

E. Gtr.

E. Bass

A.

Syn. Voice

FM

Orch. Hit

Solo

164

Perc.

Mel. Toms

E. Gtr.

E. Bass

A.

Syn. Voice

Orch. Hit

Solo

166

Perc. E. Gtr. E. Bass A. Syn. Voice FM Orch. Hit Solo

169

Perc. E. Gtr. E. Bass A. Syn. Voice FM Orch. Hit Solo

172

Perc.

E. Gtr.

E. Bass

A.

Syn. Voice

FM

Orch. Hit

Solo

175

Perc. Mar. E. Gtr. E. Gtr. E. Bass A. Perc. Organ Syn. Voice FM Orch. Hit Pad 5 Solo

Ocarina

Phil Collins - Dance Into The Night

♩ = 173,999786

148

152

157

2 **16**

Phil Collins - Dance Into The Night

Percussion

♩ = 173,999786

2

5

7

9

11

13

15

17

19

21

V.S.

23

25

27

29

31

33

35

37

39

41

Percussion

43

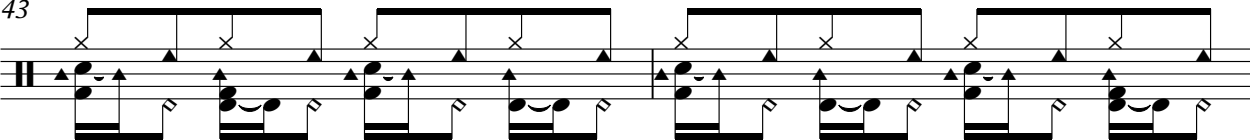

45

47

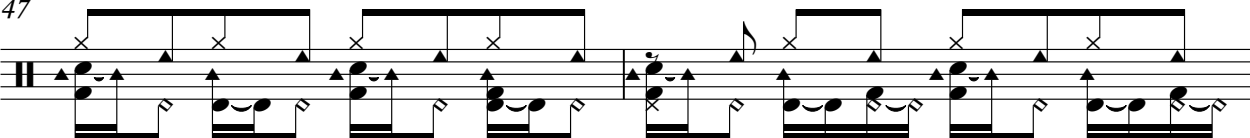

49

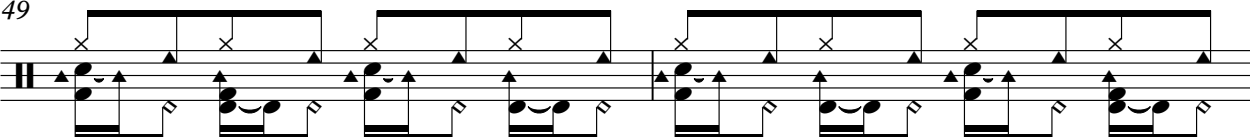

51

53

55

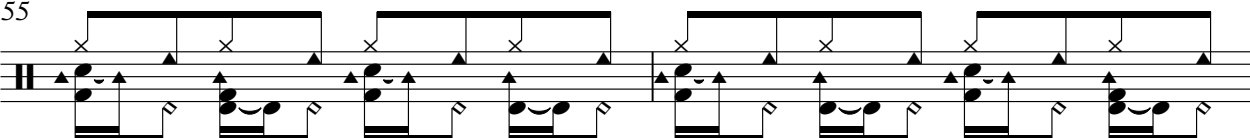

57

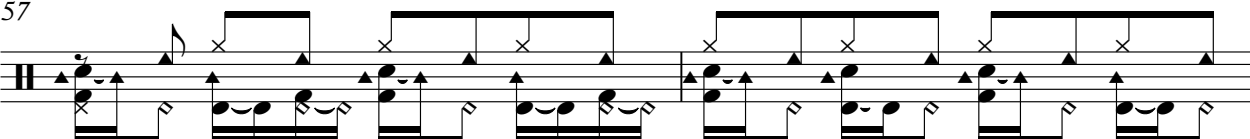

59

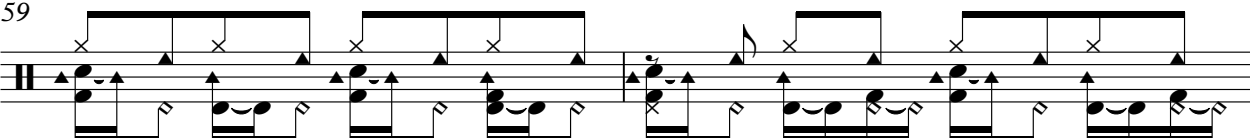

61

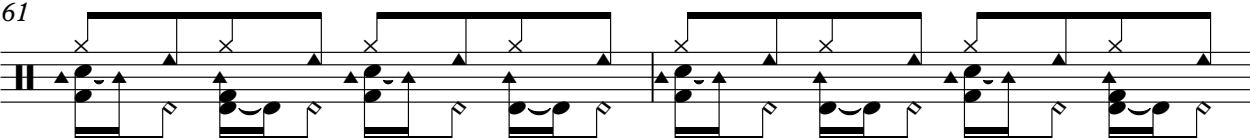

V.S.

63

65

67

69

71

73

75

77

79

81

83

85

87

89

91

93

95

97

99

101

V.S.

103

105

107

109

111

113

115

117

119

121

123

125

127

129

131

133

135

137

139

141

V.S.

143

145

147

149

151

153

155

157

159

161

163

165

167

169

171

173

175

Phil Collins - Dance Into The Night

Melodic Toms

♩ = 173,999786

135

138

140

142

144

146

148

150

152

154

V.S.

Melodic Toms

156

158

160

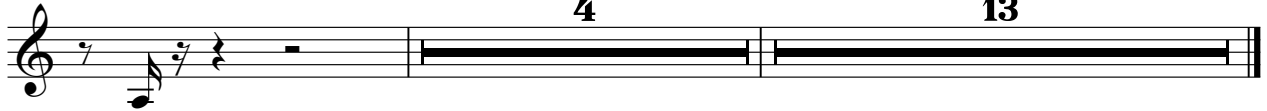

Marimba

Phil Collins - Dance Into The Night

♩ = 173,999786

87

91

95

99

76

Electric Guitar

Phil Collins - Dance Into The Night

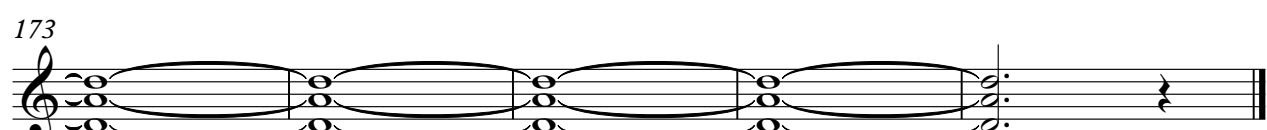
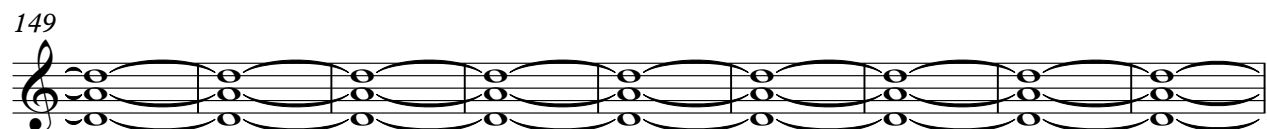

Phil Collins - Dance Into The Night

Electric Guitar

♩ = 173,999786

3

8

13

17

22

26

11

41

46

50

55

V.S.

59

64

79

83

88

92

96

100

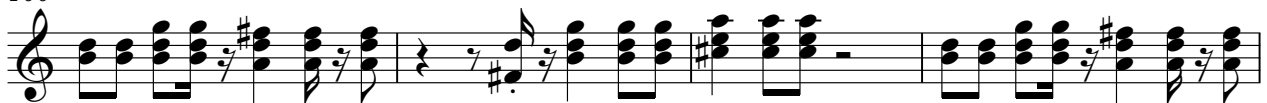

104

108

113 **11**

127

131

135

139

143

147 **28**

Phil Collins - Dance Into The Night

5-string Electric Bass

♩ = 173,999786

3

8

13

18

23

28

34

39

43

48

V.S.

53

58

63

69

75

79

84

88

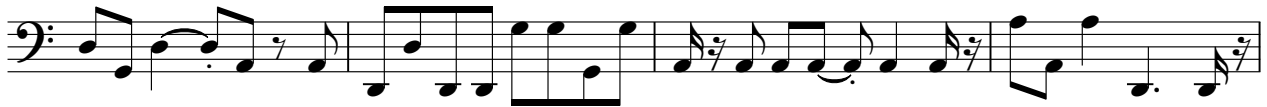

92

97

102

107

112

118

124

128

133

138

142

146

11

160

165

169

173

Phil Collins - Dance Into The Night

Alto

♩ = 173,999786

31 2

36

40 2

46 2 17

68

72

76 2

82 2 16

103 4

109 4

116

120

124

130

137

145

151

157

163

169

173

Percussive Organ

Phil Collins - Dance Into The Night

♩ = 173,999786

27

33

41

23

69

77

35

117

123

52

Synth Voice

Phil Collins - Dance Into The Night

♩ = 173,999786

99

104

111

116

120

124

131

135

11

148

156

164

171

♩ = 173,999786

15

19

23

28

32

36

40

46

52

56

60

65

70

74

79

85

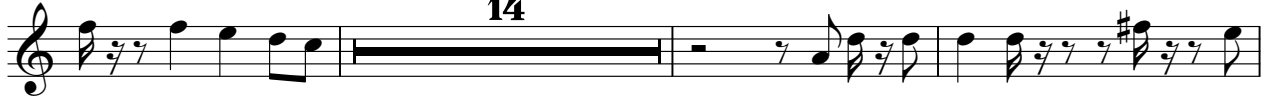

102

107

112

116

120

124

130

136

143

150

157

162

166

172

Phil Collins - Dance Into The Night

Orchestra Hit

♩ = 173,999786

3

8

13

17 35 10

64 9

77

82

87

92

97

V.S.

101

113

123

128

133

138

143

148

163

168

173

Pad 5 (Bowed)

Phil Collins - Dance Into The Night

♩ = 173,999786

27

33

26

64

71

38

114

120

55

Phil Collins - Dance Into The Night

Solo

♩ = 173,999786
DANCEINT

31

36

40

46

51

72

77

84

104

110

116

122

128

134

141

148

154

160

166

172