

Phil Collins - Don't Lose My Number 1

♩ = 164,011948

7

11

Perc.

J. Gtr.

E. Gtr.

E. Gtr.

E. Bass

FM

Lead 5

Vla.

14

Perc.

J. Gtr.

E. Gtr.

E. Gtr.

E. Bass

FM

Lead 5

Vla.

17

Perc.

J. Gtr.

E. Gtr.

E. Gtr.

E. Bass

FM

Lead 5

Vla.

21

Perc.

E. Bass

FM

Lead 5

Vla.

26

Perc.

J. Gtr.

E. Gtr.

E. Gtr.

E. Bass

FM

Lead 5

Vla.

30

Perc.

J. Gtr.

E. Gtr.

E. Gtr.

E. Bass

FM

Lead 5

Vla.

34

Perc.

J. Gtr.

E. Gtr.

E. Gtr.

E. Bass

FM

Lead 5

Vla.

38

Perc.

J. Gtr.

E. Gtr.

E. Gtr.

E. Bass

FM

Lead 5

Vla.

42

Perc.

J. Gtr.

E. Gtr.

E. Gtr.

E. Bass

FM

Tape Smp. Brs

Lead 5

Vla.

46

Perc.

J. Gtr.

E. Gtr.

E. Gtr.

E. Bass

FM

Lead 5

Vla.

50 7

Perc.

E. Gtr.

E. Gtr.

E. Bass

FM

Lead 5

Vla.

54

Perc.

E. Gtr.

E. Gtr.

E. Bass

FM

Lead 5

Vla.

59

Perc.

E. Gtr.

E. Gtr.

E. Bass

FM

Lead 5

Vla.

63

Perc.

J. Gtr.

E. Gtr.

E. Gtr.

E. Bass

FM

Tape Smp. Brs

Lead 5

Vla.

67

Perc.

J. Gtr.

E. Gtr.

E. Gtr.

E. Bass

FM

Tape Smp. Brs

Lead 5

Vla.

71

Perc.

J. Gtr.

E. Gtr.

E. Gtr.

E. Bass

FM

Tape Smp. Brs

Lead 5

Vla.

75

Perc.

J. Gtr.

E. Gtr.

E. Gtr.

E. Bass

Organ

FM

Tape Smp. Brs

Lead 5

Vln.

80

Perc.

E. Gtr.

E. Gtr.

E. Bass

Organ

Vln.

98

Perc.

E. Gtr.

E. Gtr.

E. Bass

Organ

FM

Tape Smp. Brs

Lead 5

Vla.

103

Perc.

E. Gtr.

E. Gtr.

E. Bass

FM

Lead 5

107

110

113

116

Perc.

E. Gtr.

E. Gtr.

E. Bass

FM

Lead 5

120

Perc.

E. Gtr.

E. Gtr.

E. Bass

Organ

FM

Tape Smp. Brs

Lead 5

Vla.

124

Perc.

J. Gtr.

E. Gtr.

E. Gtr.

E. Bass

Organ

FM

Tape Smp. Brs

Lead 5

Vla.

128

Perc.

J. Gtr.

E. Gtr.

E. Gtr.

E. Bass

Organ

FM

Tape Smp. Brs

Lead 5

Vla.

132

Perc.

J. Gtr.

E. Gtr.

E. Gtr.

E. Bass

Organ

FM

Tape Smp. Brs

Lead 5

Vla.

136

Perc.

J. Gtr.

E. Gtr.

E. Gtr.

E. Bass

Organ

FM

Tape Smp. Brs

Lead 5

Vla.

Phil Collins - Don't Loose My Number 1

Percussion

♩ = 164,011948

2

6

10

14

18

22

26

30

34

38

V.S.

42

46

50

54

58

62

66

70

74

78

Percussion

82

86

90

94

98

102

106

110

114

118

V.S.

Percussion

122

126

130

134

138

♩ = 164,011948

6

9

13

16

10

29

34

2

41

45

18

66

2

Phil Collins - Don't Loose My Number 1

Electric Guitar

♩ = 164,011948

Electric Guitar

115

119

123

129

135

138

Phil Collins - Don't Loose My Number 1

Electric Guitar

♩ = 164,011948

6

10

13

16

20

7

31

37

43

46

3

52

2

59

3

66

71

77

2

85

2

94

5

103

106

109

112

Electric Guitar

114

117

121

125

131

137

143

Phil Collins - Don't Loose My Number 1

5-string Electric Bass

♩ = 164,011948

6

10

15

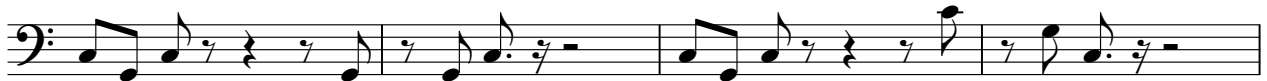

19

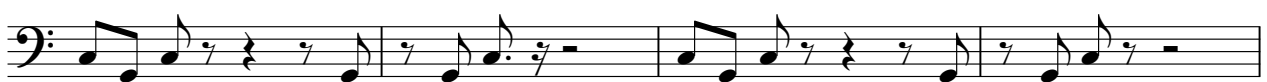

23

27

31

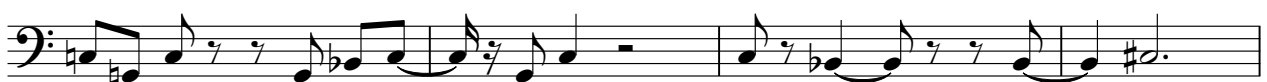

35

39

44

V.S.

49

53

57

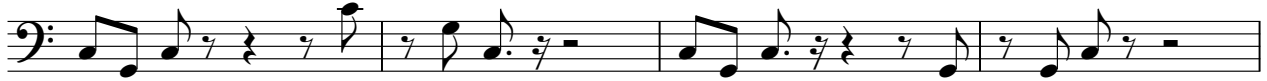

61

65

69

73

77

81

85

88

92

96

101

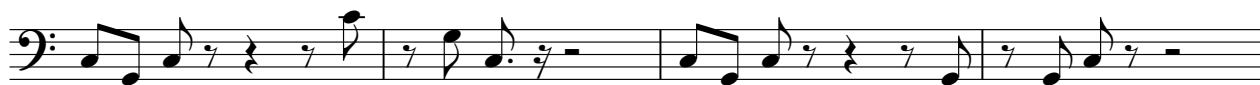

105

109

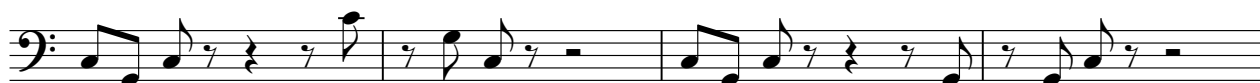

113

117

121

125

V.S.

Rock Organ

Phil Collins - Don't Loose My Number 1

♩ = 164,011948

78

78

83

90

95

95

24

123

127

132

136

136

12

♩ = 164,011948

6

11

17

23

28

33

V.S.

37

41

47

53

59

65

69

73

77

14

95

101

107

114

121

126

131

135

138

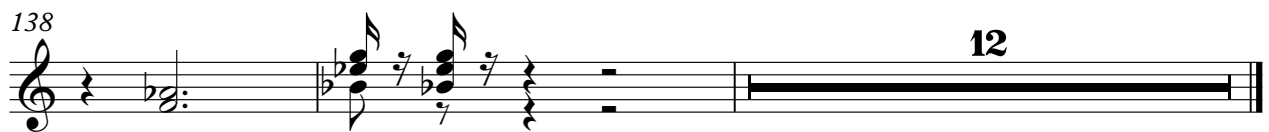

12

Tape Sampler Keyboard [Brass] Phil Collins - Don't Loose My Number 1

♩ = 164,011948

6 33

44 17

65

69

73

77 14

94

96 24

123

127

132

136

Phil Collins - Don't Loose My Number 1

Lead 5 (Charang)

♩ = 164,011948

6

9

12

15

18

22

6

32

38

44

46

3

51

58

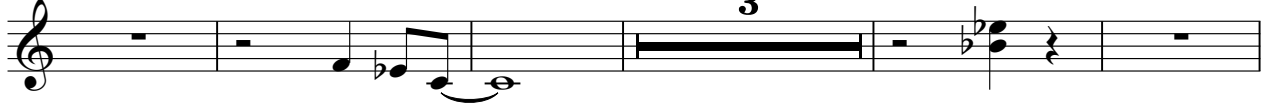

66

71

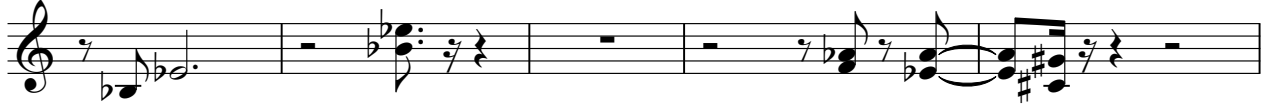

76

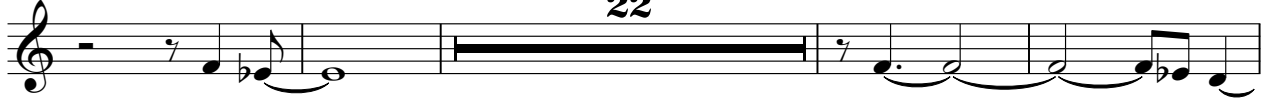

102

106

109

112

114

117

121

126

131

136

14

Phil Collins - Don't Loose My Number 1

Viola

♩ = 164,011948

10

13

17

21

25

29

34

38

41

88

92

96

123

127

132

136

139
