

Phil Collins - Don't Lose My Number 2

♩ = 164,001633

DRUMS

MUTED GTR

OVERDRIVE

DISTORTION

FINGERDBAS

ORGAN 3

E.PIANO 2

SYNBRASS 1

♩ = 164,001633

CHARANG

♩ = 164,001633

STRINGS

7

DRUMS

MUTED GTR

OVERDRIVE

DISTORTION

FINGERDBAS

E.PIANO 2

SYNBRASS 1

CHARANG

11

DRUMS

MUTED GTR

OVERDRIVE

DISTORTION

FINGERDBAS

E.PIANO 2

CHARANG

STRINGS

14

DRUMS

MUTED GTR

OVERDRIVE

DISTORTION

FINGERDBAS

E.PIANO 2

CHARANG

STRINGS

17

DRUMS

MUTED GTR

OVERDRIVE

DISTORTION

FINGERDBAS

E.PIANO 2

CHARANG

STRINGS

21

DRUMS

FINGERDBAS

E.PIANO 2

CHARANG

STRINGS

26

DRUMS

MUTED GTR

OVERDRIVE

DISTORTION

FINGERDBAS

E.PIANO 2

CHARANG

STRINGS

30

DRUMS

MUTED GTR

OVERDRIVE

DISTORTION

FINGERDBAS

E.PIANO 2

CHARANG

STRINGS

34

DRUMS

MUTED GTR

OVERDRIVE

DISTORTION

FINGERDBAS

E.PIANO 2

CHARANG

STRINGS

38

DRUMS

MUTED GTR

OVERDRIVE

DISTORTION

FINGERDBAS

E.PIANO 2

CHARANG

STRINGS

42

DRUMS

MUTED GTR

OVERDRIVE

DISTORTION

FINGERDBAS

E.PIANO 2

SYNBRASS 1

CHARANG

STRINGS

46

DRUMS

MUTED GTR

OVERDRIVE

DISTORTION

FINGERDBAS

E.PIANO 2

CHARANG

STRINGS

50 7

DRUMS

OVERDRIVE

DISTORTION

FINGERDBAS

E.PIANO 2

CHARANG

STRINGS

54

DRUMS

OVERDRIVE

DISTORTION

FINGERDBAS

E.PIANO 2

CHARANG

STRINGS

59

DRUMS

OVERDRIVE

DISTORTION

FINGERDBAS

E.PIANO 2

CHARANG

STRINGS

63

DRUMS

MUTED GTR

OVERDRIVE

DISTORTION

FINGERDBAS

E.PIANO 2

SYNBASS 1

CHARANG

STRINGS

67

DRUMS

MUTED GTR

OVERDRIVE

DISTORTION

FINGERDBAS

E.PIANO 2

SYNBASS 1

CHARANG

STRINGS

71

DRUMS

MUTED GTR

OVERDRIVE

DISTORTION

FINGERDBAS

E.PIANO 2

SYNBASS 1

CHARANG

STRINGS

75

DRUMS

MUTED GTR

OVERDRIVE

DISTORTION

FINGERDBAS

ORGAN 3

E.PIANO 2

SYNBRASS 1

CHARANG

STRINGS

80

DRUMS

OVERDRIVE

DISTORTION

FINGERDBAS

ORGAN 3

STRINGS

85

DRUMS

OVERDRIVE

DISTORTION

FINGERDBAS

ORGAN 3

STRINGS

89

DRUMS

OVERDRIVE

DISTORTION

FINGERDBAS

ORGAN 3

STRINGS

93

DRUMS

OVERDRIVE

DISTORTION

FINGERDBAS

ORGAN 3

E.PIANO 2

SYNBASS 1

STRINGS

98

DRUMS

OVERDRIVE

DISTORTION

FINGERBAS

ORGAN 3

E.PIANO 2

SYNBRASS 1

CHARANG

STRINGS

103

DRUMS

OVERDRIVE

DISTORTION

FINGERBAS

E.PIANO 2

CHARANG

107

DRUMS

OVERDRIVE

DISTORTION

FINGERBAS

E.PIANO 2

CHARANG

110

DRUMS

OVERDRIVE

DISTORTION

FINGERBAS

E.PIANO 2

CHARANG

113

DRUMS

OVERDRIVE

DISTORTION

FINGERBAS

E.PIANO 2

CHARANG

116

DRUMS
OVERDRIVE
DISTORTION
FINGERBAS
E.PIANO 2
CHARANG

120

DRUMS
OVERDRIVE
DISTORTION
FINGERBAS
ORGAN 3
E.PIANO 2
SYNBRASS 1
CHARANG
STRINGS

124

DRUMS
MUTED GTR
OVERDRIVE
DISTORTION
FINGERDBAS
ORGAN 3
E.PIANO 2
SYNBASS 1
CHARANG
STRINGS

128

DRUMS
MUTED GTR
OVERDRIVE
DISTORTION
FINGERDBAS
ORGAN 3
E.PIANO 2
SYNBASS 1
CHARANG
STRINGS

132

DRUMS
MUTED GTR
OVERDRIVE
DISTORTION
FINGERDBAS
ORGAN 3
E.PIANO 2
SYNBRASS 1
CHARANG
STRINGS

136

DRUMS
MUTED GTR
OVERDRIVE
DISTORTION
FINGERDBAS
ORGAN 3
E.PIANO 2
SYNBRASS 1
CHARANG
STRINGS

Phil Collins - Don't Loose My Number 2

DRUMS

♩ = 164,001633

2

6

10

14

18

22

26

30

34

38

V.S.

DRUMS

42

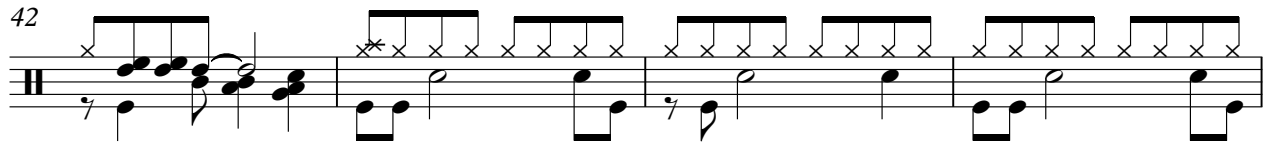

46

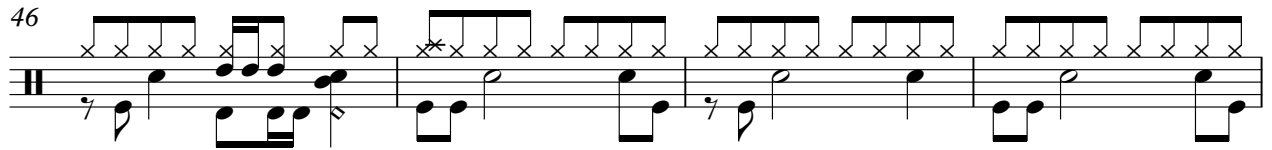

50

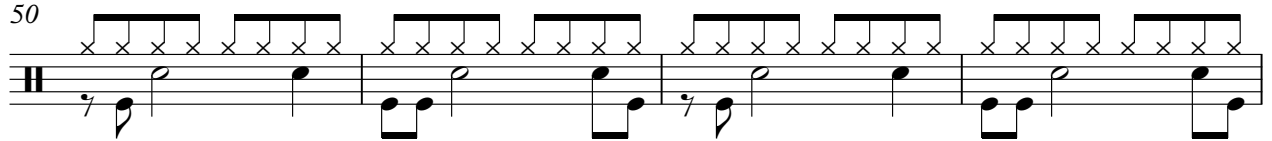

54

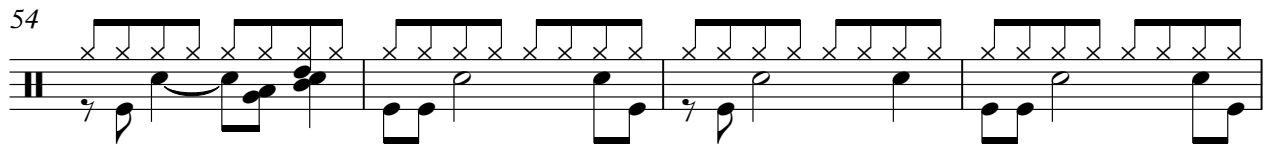

58

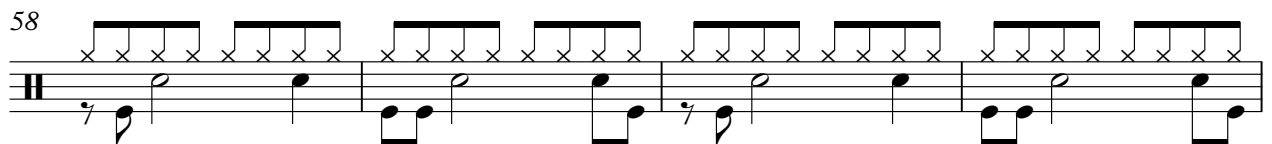

62

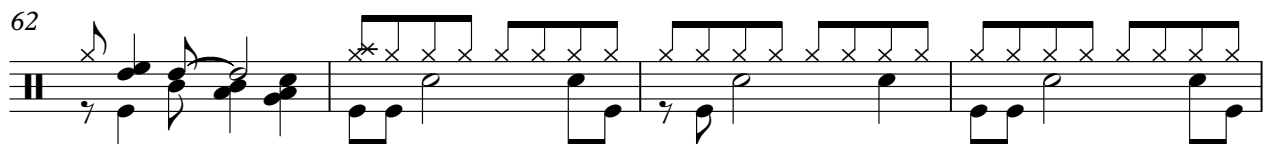

66

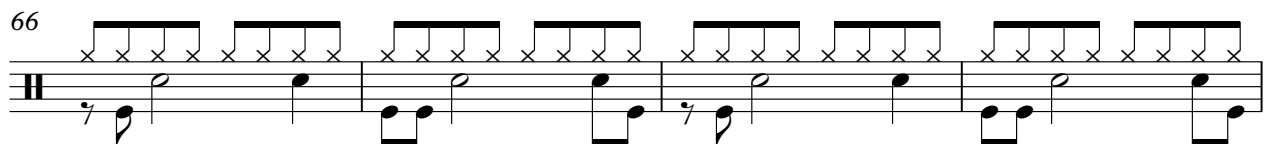

70

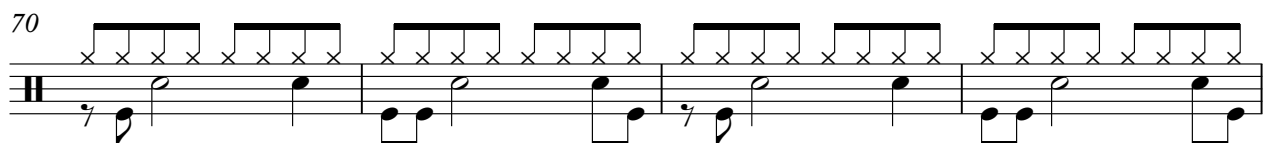

74

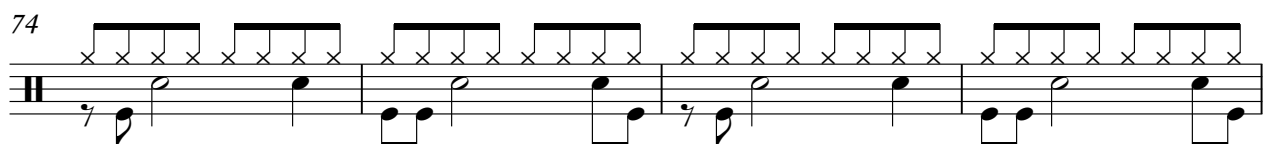

78

DRUMS

82

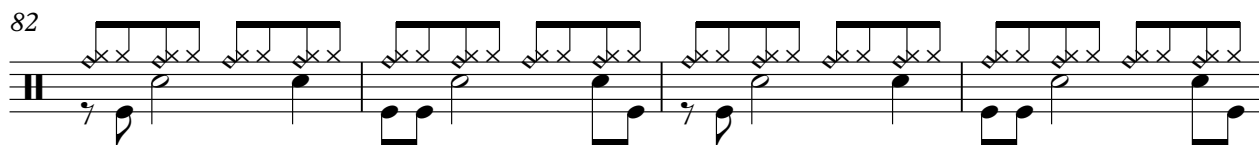

86

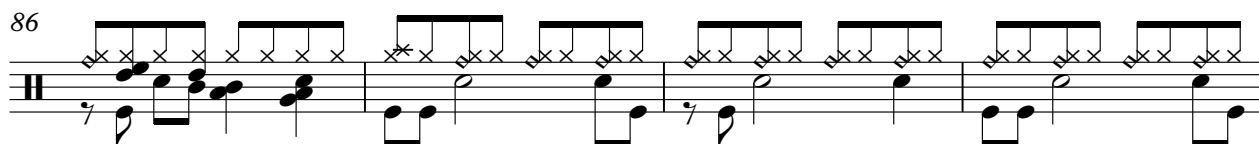

90

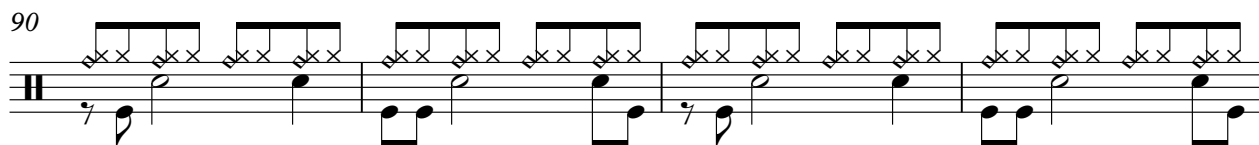

94

98

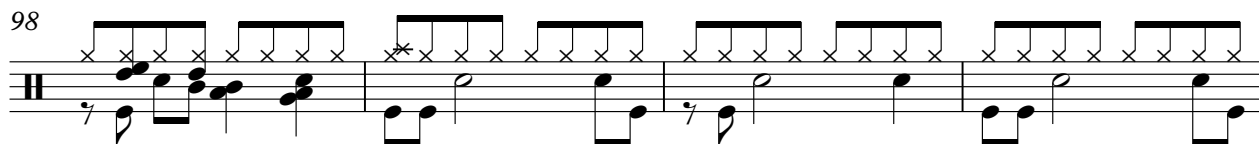

102

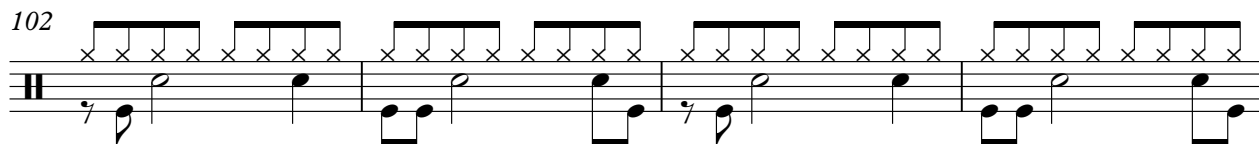

106

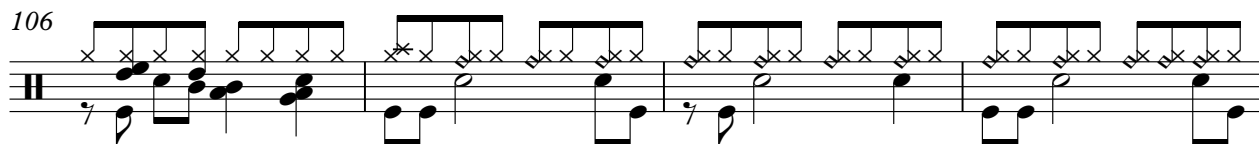

110

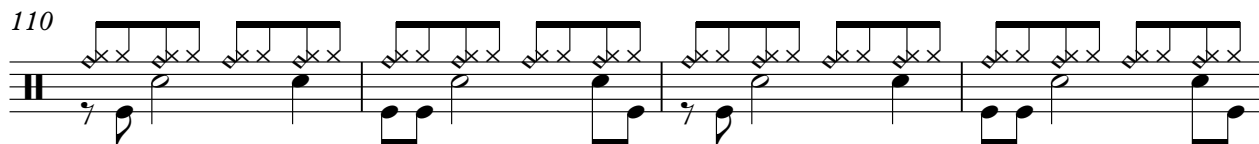

114

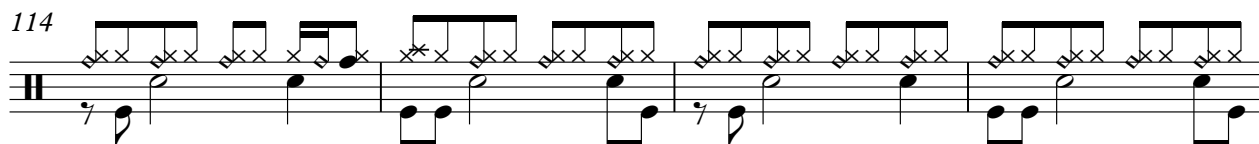

118

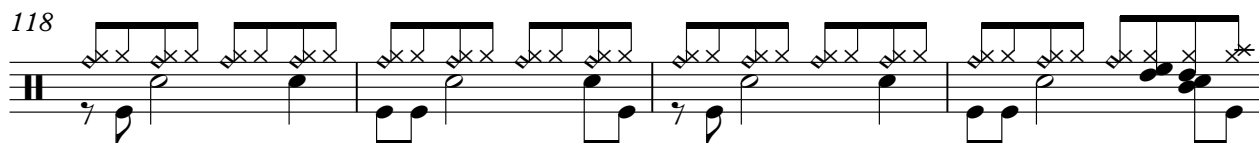

V.S.

DRUMS

122

126

130

134

138

MUTED GTR

Phil Collins - Don't Loose My Number 2

♩ = 164,001633

6

9

13

16

10

29

34

2

41

45

18

66

2

OVERDRIVE

Phil Collins - Don't Loose My Number 2

♩ = 164,001633

6

9

12

15

18

6

29

34

40

45

3

51

OVERDRIVE

115

119

123

129

135

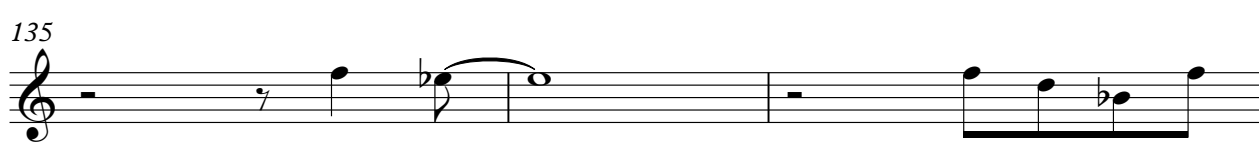

138

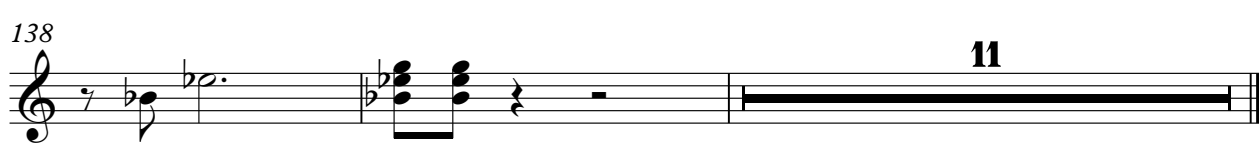

DISTORTION

Phil Collins - Don't Loose My Number 2

♩ = 164,001633

6

10

13

16

20

7

31

37

43

46

3

52

2

DISTORTION

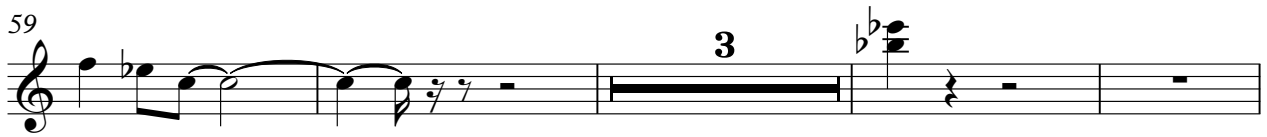
59 

66 

71 

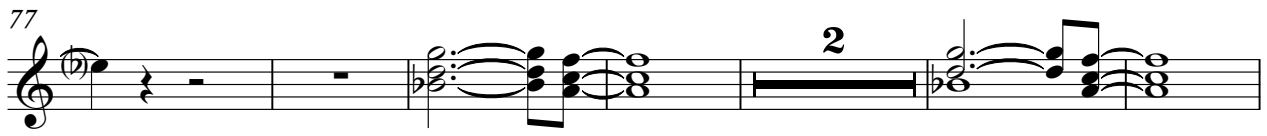
77 

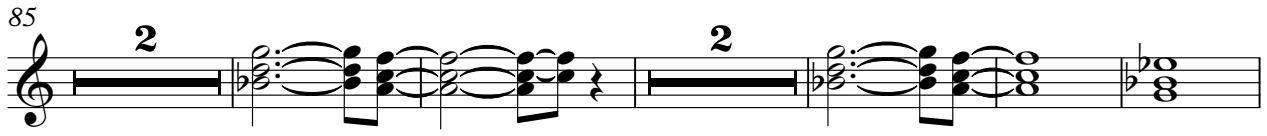
85 

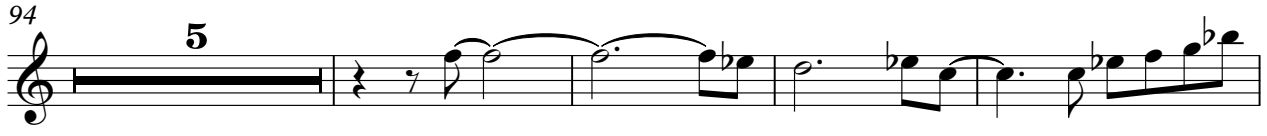
94 

103 

106 

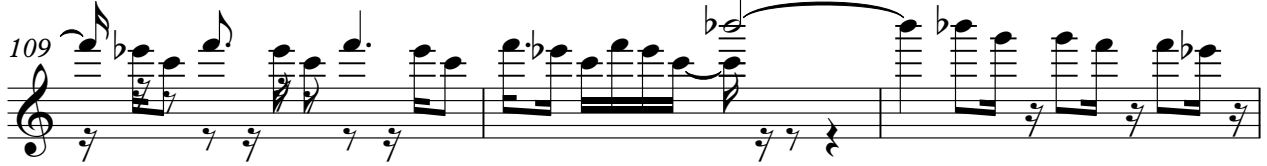
109 

112 

DISTORTION

114

117

121

125

131

137

143

88

92

96

101

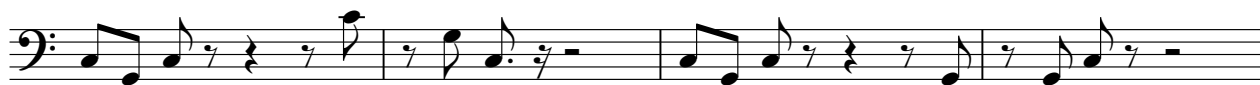

105

109

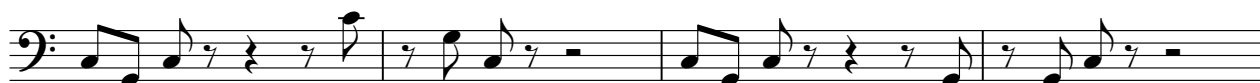

113

117

121

125

V.S.

ORGAN 3

Phil Collins - Don't Loose My Number 2

♩ = 164,001633

78

83

90

95

24

123

127

132

136

11

E.PIANO 2

Phil Collins - Don't Loose My Number 2

♩ = 164,001633

6

11

17

23

28

33

V.S.

37

41

47

53

59

65

69

73

77

14

95

101

107

114

121

126

131

135

138

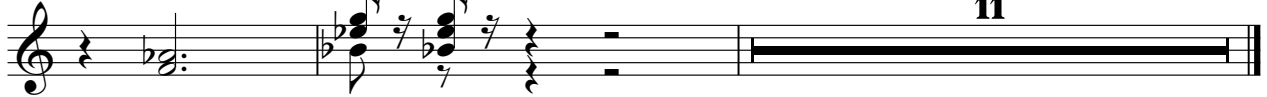

SYNBRASS 1

Phil Collins - Don't Loose My Number 2

♩ = 164,001633

6 33

44 17

65

69

73

77 14

94

96 24

123

127

132

136

12

CHARANG

Phil Collins - Don't Loose My Number 2

♩ = 164,001633

6

9

12

15

18

22

6

32

38

44

46

3

51

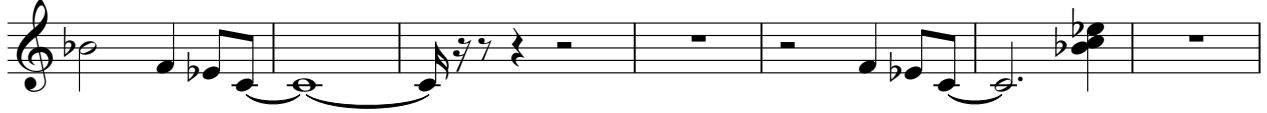

58

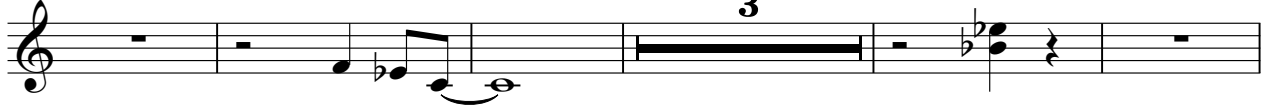

66

71

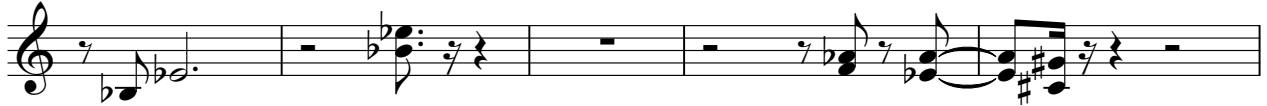

76

102

106

109

112

114

117

121

126

131

136

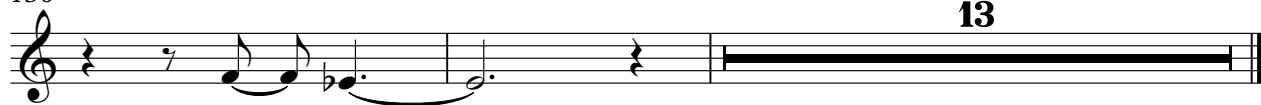

13

47

51

54

58

62

66

71

75

80

84

STRINGS

88

92

96

123

127

132

136

139