

Phil Collins - Inside Out 1

♩ = 102,000916  
Sax Solo

Sax Solo

Drums

Solo Elec

Dist Guitr

RhythmGuit

Dist Guitr

Acous Gui

Bass

Syn Strin

Syn Strng2

Synth

Back vox

♩ = 102,000916  
Strings

Piano

6

9

20

Drums

RhythmGui

Dist Guit

Bass

Strings

Piano

23

Drums

RhythmGui

Dist Guit

Bass

Strings

Piano

26 5

Drums

Dist Guit

RhythmGui

Dist Guit

Bass

Strings

Piano

29

Drums

Dist Guit

Dist Guit

Bass

Synth

Strings

Piano

Measure 35 begins with a double bar line and a repeat sign. The instruments have the following parts:

- RhythmGui (Rhythm Guitar):** Plays a rhythmic accompaniment with chords and arpeggios.
- Syn Strin (Synth Strings):** Plays a sustained chord with a fermata.
- Syn Strng (Synth String):** Plays a melodic line with a fermata.
- Synth:** Continues the harmonic support.
- Piano:** Continues the complex accompaniment.

38

Drums

RhythmGuit

Dist Guit

Bass

Syn Strin

Syn Strng

Strings

Piano

41

Drums

RhythmGuit

Dist Guit

Bass

Syn Strin

Syn Strng

Strings

Piano

44

47

50

Drums

Dist Guit

Dist Guit

Bass

Syn Strin

Syn Strng

Synth

Strings

Piano

52

Drums

RhythmGui

Acous Gui

Bass

Syn Strin

Syn Strng

Piano

55

Sax Solo  
Drums  
RhythmGui  
Acous Gui  
Bass  
Syn Strin  
Syn Strng  
Piano

58

Sax Solo  
Drums  
RhythmGui  
Acous Gui  
Bass  
Syn Strin  
Syn Strng  
Piano

61

Sax Solo

Drums

RhythmGui

Acous Gui

Bass

Syn Strin

Syn Strng

Piano

64

Drums

RhythmGui

Acous Gui

Bass

Syn Strng

Back vox

Strings

Piano

67

Drums

RhythmGui

Acous Gui

Bass

Syn Strng

Back vox

Strings

Piano

70

Drums

RhythmGui

Acous Gui

Bass

Syn Strng

Back vox

Strings

Piano

73

Drums

Acous Gui

Bass

Back vox

Strings

Piano

76

Drums

Solo Elec

Dist Guit

Dist Guit

Bass

Synth

Strings

Piano

79

Drums

Solo Elec

Dist Guit

Dist Guit

Bass

Synth

Strings

Piano

13 13 13 13 13 13

8 8 8 8 8 8 8

T  
A  
B

82 15

Drums

Solo Elec

Dist Guit

RhythmGuit

Dist Guit

Bass

Syn Strin

Syn Strng

Synth

Strings

Piano

13 13 13 13 13 13 13 8 5

3

85

88

91

The musical score for page 91 includes the following parts:

- Drums:** Features a complex rhythmic pattern with various note values and rests.
- Solo Elec:** Shows a melodic line with some rests and a final phrase.
- Dist Guit:** Contains a melodic line with a prominent sustained note.
- RhythmGui:** Shows a rhythmic accompaniment with a few notes and rests.
- Dist Guit (TAB):** Provides guitar tablature for the distorted guitar part, including fret numbers (6, 7) and string indicators (T, A, B).
- Syn Strin:** Shows a string synthesizer part with a few notes and rests.
- Syn Strng:** Shows another string synthesizer part with a few notes and rests.
- Synth:** Features a synthesizer part with a rhythmic pattern.
- Strings:** Shows a string section with a melodic line and triplets.
- Piano:** Features a piano accompaniment with a complex melodic and harmonic structure.

94

97

100 19

Drums

Dist Guit

Dist Guit

Bass

Synth

Strings

Piano

103

Drums

Dist Guit

Dist Guit

Bass

Synth

Strings

Piano

106

Drums

Dist Guit

Dist Guit

Bass

Synth

Strings

Piano

108

Drums

Dist Guit

Dist Guit

Bass

Synth

Piano

110

Drums

Dist Guit

Dist Guit

Bass

Synth

Piano

3 2 3 3 0 3 1 | 1 2 1 1 1 6 | 6 3 5 6 6 1 3 3

113

Drums

Solo Elec

Dist Guit

Dist Guit

Bass

Synth

Piano

3 1 3 3 3 3 | 0 3 0 1 1 2 1 1 | 1 3 0 0 2 0 2 1

116

Drums

Solo Elec

Dist Guit

Dist Guit

Bass

Synth

Piano

120

Drums

Solo Elec

Dist Guit

Dist Guit

Bass

Synth

Piano

123

Drums

Solo Elec

Dist Guit

Dist Guit

Bass

Synth

Piano

Phil Collins - Inside Out 1

Sax Solo

♩ = 102,000916  
Sax Solo

**54**

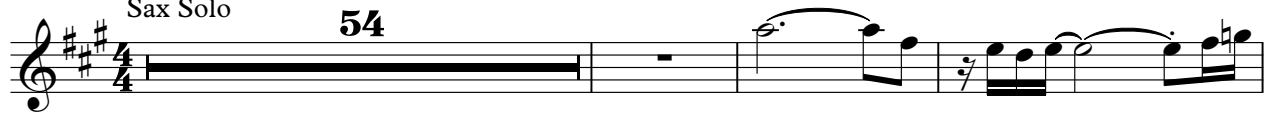

**58**

**61**

**62**

Phil Collins - Inside Out 1

Drums

♩ = 102,000916  
Drums 2

6

9

12

16

19

22

26

30

33

V.S.

36

40

44

47

50

52

55

58

61

64

67

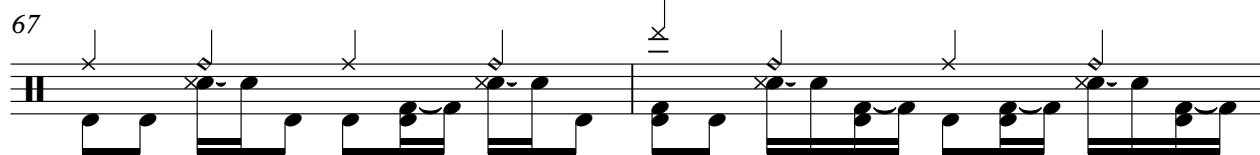

69

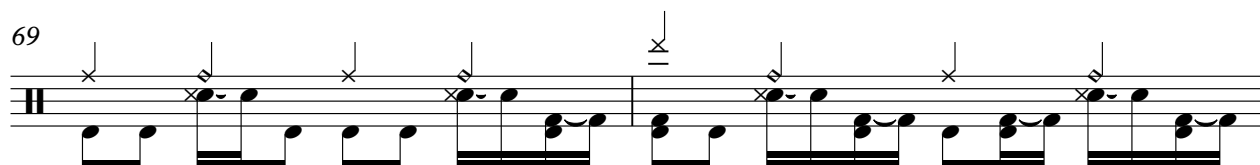

71

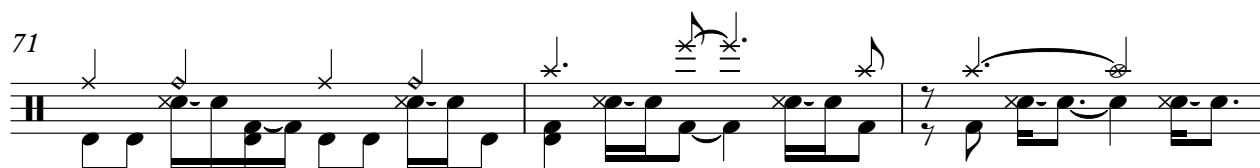

74

76

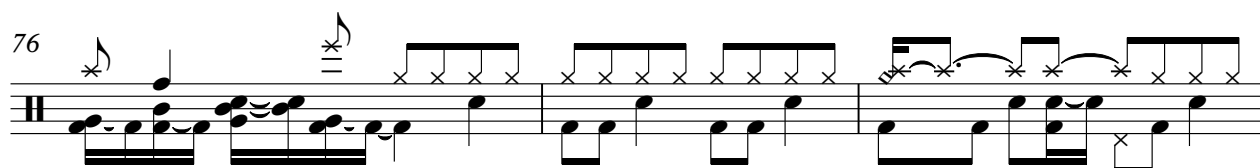

79

82

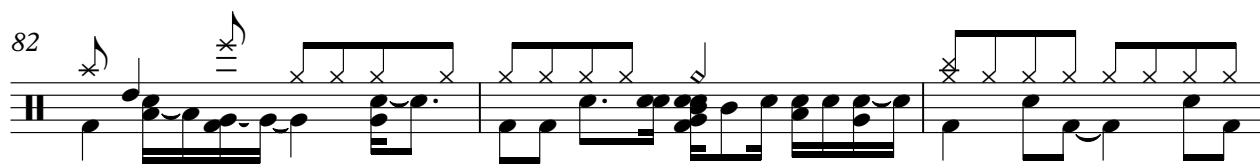

85

89

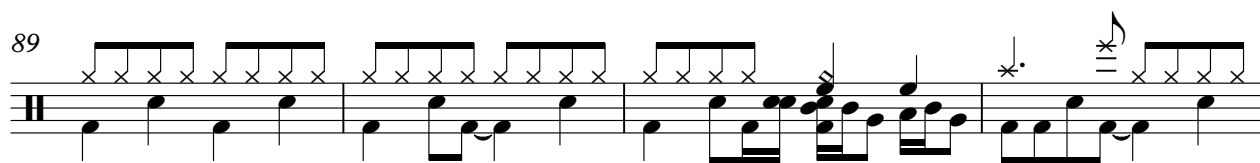

93

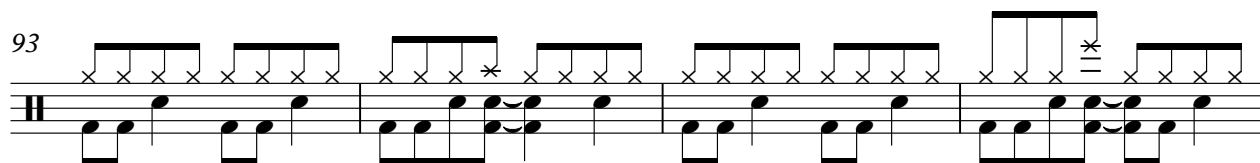

97

98

99

100

101

102

103

104

105

106

107

108

109

110

111

112

114

115

116

118

119

120

122

123

124

Phil Collins - Inside Out 1

Solo Elec

♩ = 102,000916  
Solo Elec

75

79

83

8

95

100

14

117

121

123

3

b.

Phil Collins - Inside Out 1

Dist Guit

♩ = 102,000916

Dist Guitr

3

8

14

20

8

33

8

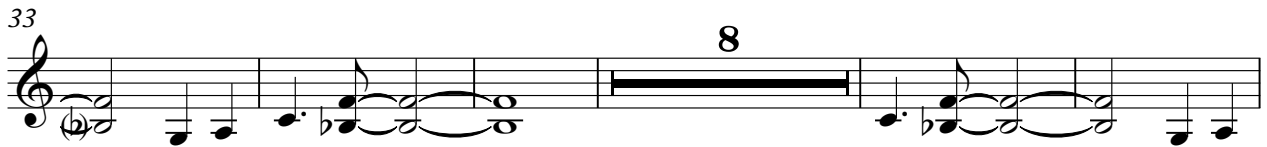

46

52

24

80

8

♩ = 102,000916  
RhythmGuit **19**

23

27 8

38

42 8

54

59

64

69 12

2

# RhythmGui

84

88

91

# Phil Collins - Inside Out 1

## Dist Guit

♩ = 102,000916

Dist Guitr

3

9

15

21

25

30

36

40

44

49

**24**

1

2 76

# Dist Guit

	8 8	8 8 8 8 8	13 13	13 13 13 13 13 13	8 8
T					
A					
B					

81

	8 8 8 8 8 8	13 13	13 13 13 13 13 8 5	3 5	5 6
T				5 5	5 5
A					
B					

85

	6 5	3 5	6 5	3 5	5 5
T	8 7	6 5	8 7	6 5	5 5
A					
B					

89

	6 5	3 5	6 8	8 8
T	8 7	6 5	8 7	
A				
B				

93

	8 8 8 8 8	13 13	13 13 13 13 13 13	8 8
T				
A				
B				

97

	8 8 8 8 8 8	13 13	13 15 17 15 15	1 1 0	3 1 1 2 1
T					
A					
B					

102

	1 1	0 1 2 2	1 3 3	1 1 0	3 1 1 1 2 1
T					
A	3 3 3 0	0 3 0 0 0	2		
B					

107

	1 2	0 0 2 1 1 1	0 1 0 3 1 0	1 0 1 0 1 0 3
T				
A				
B	3 3	2		

109

	1 0 1 1 0 1 1 1	3 2 3 3 0	3 1	1 2 1 1 1 6
T				
A	0 0 0 0 0			
B				

112

	6 3 5 6 6	1 3 3	3 1 3 3 3 3	0 3 0	1 1 1 1	1 0 0 2 0 2 1
T						
A						
B						3

T	1 1 1 1 1 1 1 1 1 1 1 1	1 1 1 1 1 1 1 1 1 1	1 1 1 1 1 1 1 1 1 1	1 1 1 1 1 1 1 1 1 1
A				
B				

120

T	1 1 1 1 1 1 1 1 1	0 1 1 1 1 1 1 1 1 1	1 1 1 3 3 3 0 0
A			
B			

123

T	0 1 1 1 3 3 5 5	6	
A			
B			

Phil Collins - Inside Out 1

Acous Gui

♩ = 102,000916  
Acous Guit

51

55

60

64

68

73

50

Phil Collins - Inside Out 1

Bass

♩ = 102,000916  
Bass 3

8

13

18

24

29

34

40

46

52

V.S.

Phil Collins - Inside Out 1

Syn Strin

♩ = 102,000916  
Syn String **35**

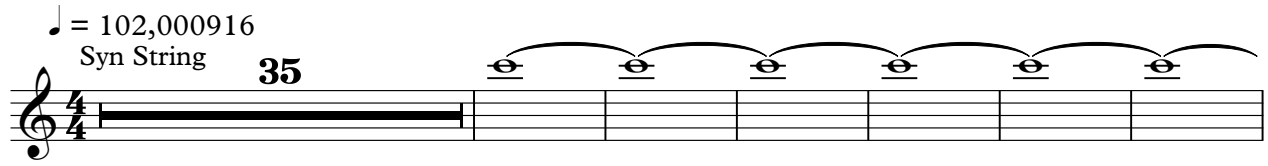

42

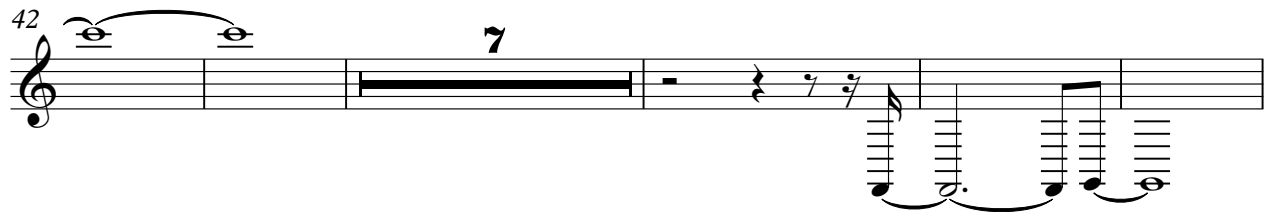

54

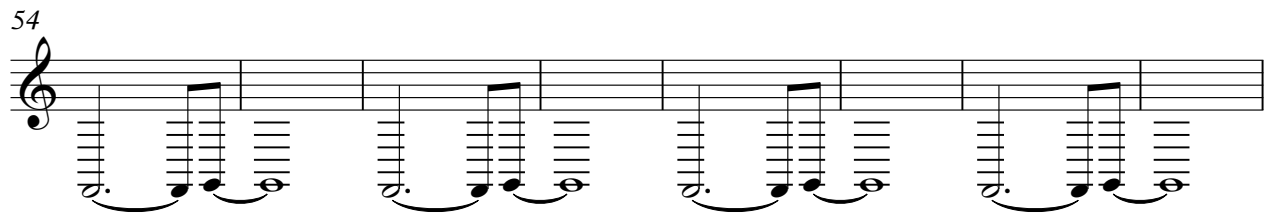

62

**20**

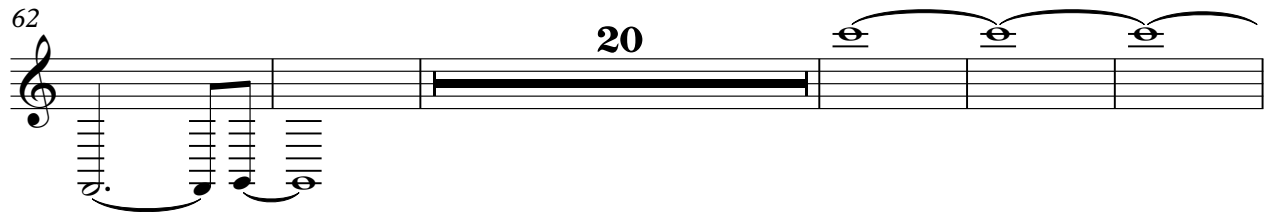

87

**34**

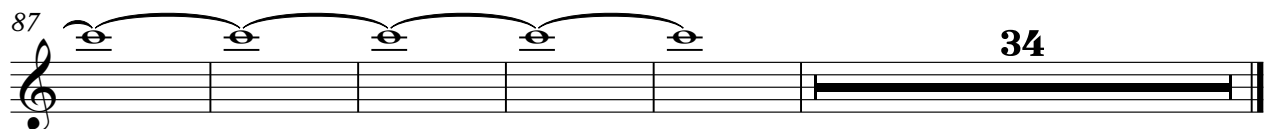

Phil Collins - Inside Out 1

Syn Strng

♩ = 102,000916  
Syn Strng2 **35**

**41**

**52**

**59**

**66**

**72** **12**

**89** **34**

Phil Collins - Inside Out 1

Synth

♩ = 102,000916  
Synth

4

8

12 17

33 9

45

51 25

79

83 9

95

98

101

105

109

113

117

121

Phil Collins - Inside Out 1

Back vox

♩ = 102,000916  
Back vox

**63**

67

72

75

**50**

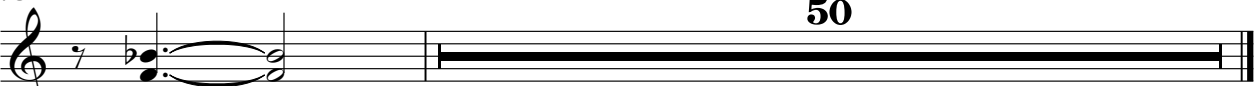

Phil Collins - Inside Out 1

Strings

♩ = 102,000916  
Strings **11**

11

16

21

24

27

32

37

41

45

49

**12**

Phil Collins - Inside Out 1

Piano

♩ = 102,000916  
Piano **3**

8  
13  
18  
24  
29  
34  
38  
42  
46

V.S.

51

56

60

64

68

72

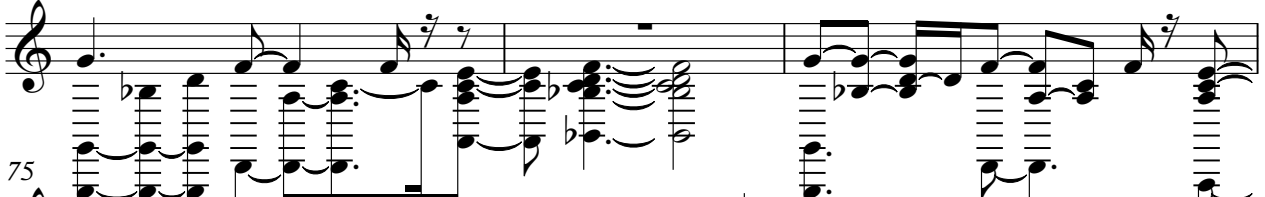

75

80

84

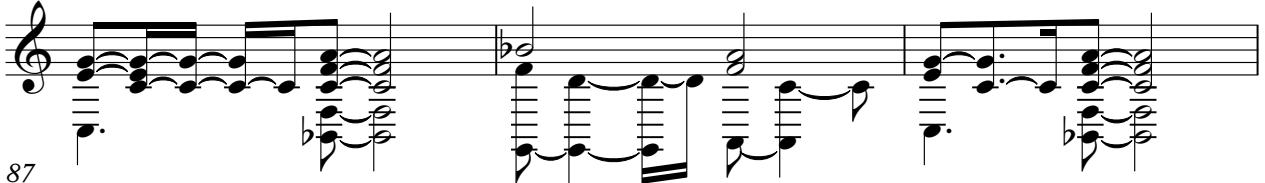

87

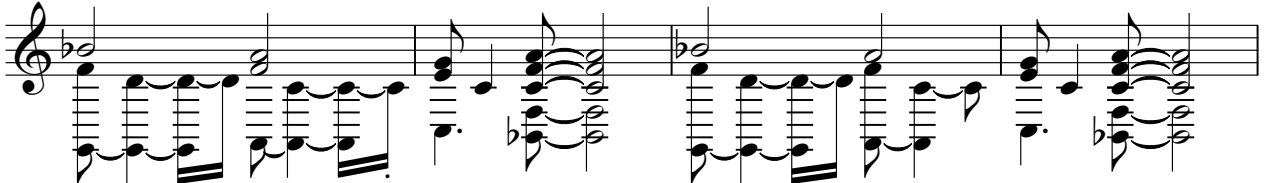

91

96

101

106

111

116

120