

Phil Collins - Sussudio

0.0"  
1.1,00  
SUSSUSDIO - Phil Collins

♩ = 117,999901

Musical score for Phil Collins - Sussudio. The score is in 4/4 time and features the following instruments:

- Brass 2
- Drums
- Melody
- Synth Pad
- Mute Guitr
- Rhythm Gtr
- Elec Bass
- Background Vocals
- Synth
- Synth Bass
- Elec Toms
- Brass 1
- Brass echo
- Bell

♩ = 117,999901

5

Brass 2  
Drums  
Synth Pad  
Elec Bass  
Synth  
Synth Bass  
Elec Toms  
Brass 1

8

Brass 2  
Drums  
Synth Pad  
Rhythm Gtr  
Elec Bass  
Synth  
Synth Bass  
Elec Toms  
Brass 1

11

Brass 2

Drums

Melody

Synth Pad

Rhythm Gtr

Elec Bass

Synth

Synth Bass

Elec Toms

Brass 1

There's this girl that's been on my mind

14

Drums

Melody

Synth Pad

Rhythm Gtr

Elec Bass

Synth Bass

Elec Toms

All the time, Sus su sud

17

Drums

Melody

Synth Pad

Mute Guitr

Rhythm Gtr

Elec Bass

Background Vocals

Synth Bass

Elec Toms

i o

oh oh

20

Drums

Melody

Synth Pad

Mute Guitr

Rhythm Gtr

Elec Bass

Synth Bass

Elec Toms

Now she don't ev n know my name

But think

23

Drums

Melody

she li kes me just the same Sus su su di o

Synth Pad

Mute Guitr

Rhythm Gtr

Elec Bass

Synth Bass

Elec Toms

26

Drums

Melody

oh oh Oh

Synth Pad

Mute Guitr

Rhythm Gtr

Elec Bass

Background Vocals

Synth Bass

Elec Toms

29

Brass 2

Drums

Melody  
if she called me I'd be there I'd come run

Synth Pad

Mute Guitr

Rhythm Gtr

Elec Bass

Background Vocals

Elec Toms

Brass 1

Bell

32

Brass 2

Drums

Melody  
ning a ny wh e re She's all I need, a ll my life

Synth Pad

Mute Guitr

Rhythm Gtr

Elec Bass

Background Vocals

Elec Toms

Brass 1

Bell

35

Brass 2

Drums

Melody  
I feel so good if I just say the word

Synth Pad

Rhythm Gtr

Elec Bass

Background Vocals

Synth

Synth Bass

Elec Toms

Brass 1

38

Brass 2

Drums

Melody  
Sus su sud i o, just say the word

Synth Pad

Rhythm Gtr

Elec Bass

Synth

Synth Bass

Elec Toms

Brass 1

41

Brass 2

Drums

Melody  
Oh Sus s u s u d i o

Synth Pad

Rhythm Gtr

Elec Bass

Synth

Synth Bass

Elec Toms

Brass 1

44

Brass 2

Drums

Melody

Synth Pad

Rhythm Gtr

Elec Bass

Synth

Synth Bass

Elec Toms

Brass 1

Now know that I'm too young

47

Brass 2

Drums

Melody

Synth Pad

Mute Guitr

Rhythm Gtr

Elec Bass

Synth Bass

Elec Toms

Brass 1

My love has just begun Sus susi o

50

Brass 2

Drums

Melody

Synth Pad

Mute Guitr

Rhythm Gtr

Elec Bass

Background Vocals

Synth Bass

Elec Toms

Brass 1

oh oh Ooh

53

Brass 2

Drums

Melody

Synth Pad

Rhythm Gtr

Elec Bass

Synth Bass

Elec Toms

Brass 1

givane chance, give me a sign I'll showher a ny ti

56

Brass 2

Drums

Melody  
me S u s s u s u d i o oh oh

Synth Pad

Mute Guitr

Rhythm Gtr

Elec Bass

Background Vocals

Synth Bass

Elec Toms

Brass 1

59

Brass 2

Drums

Melody

Synth Pad

Mute Guitr

Rhythm Gtr

Elec Bass

Background Vocals

Synth Bass

Elec Toms

Brass 1

Ah, I've just got to have

62

Brass 2

Drums

Melody  
her, have her now I've got to get clo ser but I don't know h

Synth Pad

Mute Guitr

Rhythm Gtr

Elec Bass

Background Vocals

Elec Toms

Brass 1

Bell

65

Brass 2

Drums

Melody  
o w She makes me ner vous amakes me scared But I feel so good

Synth Pad

Mute Guitr

Rhythm Gtr

Elec Bass

Background Vocals

Elec Toms

Brass 1

Bell

68

Brass 2

Drums

Melody  
if I just say the word      Sus su d

Synth Pad

Rhythm Gtr

Elec Bass

Synth

Synth Bass

Elec Toms

Brass 1

71

Brass 2

Drums

Melody  
i o      just say the word

Synth Pad

Rhythm Gtr

Elec Bass

Synth

Synth Bass

Elec Toms

Brass 1

74

Brass 2

Drums

Melody

Synth Pad

Rhythm Gtr

Elec Bass

Background Vocals

Synth

Synth Bass

Elec Toms

Brass 1

Oh S u s s u s u s u d i o, oh oh oh

77

Brass 2

Drums

Synth Pad

Rhythm Gtr

Elec Bass

Synth Bass

Elec Toms

Brass 1

80

Brass 2

Drums

Synth Pad

Elec Bass

Synth Bass

Elec Toms

Brass 1

83

Brass 2

Drums

Melody

Synth Pad

Mute Guitr

Rhythm Gtr

Elec Bass

Background Vocals

Synth Bass

Elec Toms

Brass 1

Ah, she's all I ne

86

ed all of my life I feel so good if I just say the word

89

Brass 2

Drums

Melody

Synth Pad

Rhythm Gtr

Elec Bass

Synth

Synth Bass

Elec Toms

Brass 1

Sus su su di o

92

Brass 2

Drums

Melody

Synth Pad

Rhythm Gtr

Elec Bass

Synth

Synth Bass

Elec Toms

Brass 1

I just say the word Oh Sus s u s

95

Brass 2

Drums

Melody

Synth Pad

Rhythm Gtr

Elec Bass

Synth

Synth Bass

Elec Toms

Brass 1

u d i o I just say the word Oh

98

Brass 2

Drums

Melody

Synth Pad

Rhythm Gtr

Elec Bass

Synth

Synth Bass

Elec Toms

Brass 1

Sus s u s u d i o I'll say the word

101

Brass 2

Drums

Melody

Synth Pad

Rhythm Gtr

Elec Bass

Synth

Synth Bass

Elec Toms

Brass 1

Oh Sus sus u su dio oh oh ohoh

104

Brass 2

Drums

Melody

Synth Pad

Rhythm Gtr

Elec Bass

Synth

Synth Bass

Elec Toms

Brass 1

oh oh

107

Brass 2

Drums

Melody

Synth Pad

Rhythm Gtr

Elec Bass

Synth

Synth Bass

Elec Toms

Brass 1

Just say the word oh oh I'll sa y the word

110

Brass 2

Drums

Melody

Synth Pad

Rhythm Gtr

Elec Bass

Synth

Synth Bass

Elec Toms

Brass 1

oh oh I'll say the word Su ss us d

113

116

118

Brass 2

Drums

Melody

Synth Pad

Rhythm Gtr

Elec Bass

Synth

Synth Bass

Elec Toms

Brass 1

Su ss us dio oh oh oh Su ss us

121

Brass 2

Drums

Melody

Elec Toms

Brass 1

Brass echo

di o

124

Brass 2

Drums

Melody  
Just say the word  
Su ss us

Synth Pad

Rhythm Gtr

Elec Bass

Synth

Synth Bass

Elec Toms

Brass 1

Brass echo

127

Brass 2

Drums

Melody  
dio I'll say the word oh

Synth Pad

Rhythm Gtr

Elec Bass

Synth

Synth Bass

Elec Toms

Brass 1

Brass echo

130

Brass 2

Drums

Melody

Synth Pad

Rhythm Gtr

Elec Bass

Synth

Synth Bass

Elec Toms

Brass 1

Brass echo

I'll say the word

132

Brass 2

Drums

Melody  
oh oh

Synth Pad

Rhythm Gtr

Elec Bass

Synth

Synth Bass

Elec Toms

Brass 1

Brass echo

Phil Collins - Sussudio

Brass 2

♩ = 117,999901

3

8

12

16

31

2

36

2

40

2

44

2

50

55

2

61

2

67

2

72

2

76

79

81

84

88

2

92

2

96

99

Brass 2

103

106

110

114

118

122

125

128

131

Drums

Phil Collins - Sussudio

♩ = 117,999901

6

10

14

18

22

26

30

34

38

V.S.

42

46

50

54

58

62

66

70

74

78

82

86

90

94

98

102

106

110

114

118

V.S.

4

Drums

122

126

130

Phil Collins - Sussudio

Melody

♩ = 117,999901

**11**

The girl that's been on my mind All the time,

**16**

Sus su sud i o oh oh

**20**

Now she don't even know my name But I think she likes me just the

**24**

same Sus su su d i o oh oh Oh

**29**

if she called me I'd be there I'd come running a ny wh

**33**

e re She's all I need, a ll my life I feel so good

**36**

if I just say the word Sus su sud i o,

**40**

just say the word Oh Sus s u s u d i o

## Melody

45  

  
 Now I'm too young My love has just be g u n Sus su sud

49  

  
 i o oh oh Ooh

53  

  
 give a chance, give me a sign I'll show her a ny ti me S u s s

57  

  
 u s u d i o oh oh Ah, I've just gotto have

62  

  
 her, have her now I've got to get clo ser but I don't know h

65  

  
 o w She makes me ner vous and makes me scared But I feel so good

68  

  
 if I just say the word Sus su d i o just say the word

73  

  
 Oh S u s s u s u s u d i o, oh oh oh

85  

  
 Ah, she'll I ne ed al lof my life I feel so good if I just say the word

89  

  
 Sus su su dio I just say the word Oh

94

Sus s u s u d i o I just say the word Oh

98

Sus s u s u d i o I'll say the word Oh

102

Sus s u s u s u d i o oh oh oh oh oh oh oh oh

107

Just say the word oh oh I'll say the word oh oh

111

I'll say the word Su ss us d i o Su ss us

115

di o Su ss us di o Su ss us

119

di o oh oh oh Su ss us di o

124

Just say the word Su ss us di o

128

I'll say the word oh I'll

131

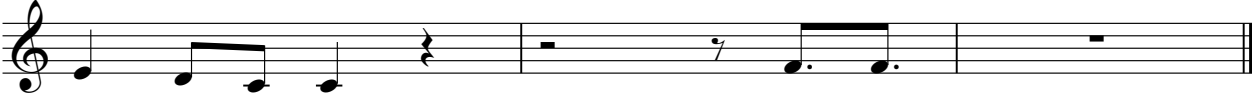

say the word oh oh

Phil Collins - Sussudio

Synth Pad

♩ = 117,999901

4

9

13

19

25

31

37

41

45

51

V.S.

57

63

69

73

77

81

85

91

95

99

103

107

111

115

119

126

130

Phil Collins - Sussudio

Mute Guitr

♩ = 117,999901

16

19

25

28

34

51

57

60

66

87

46

Phil Collins - Sussudio

Rhythm Gtr

♩ = 117,999901

8

11

3

17

20

2

25

28

31

35

38

41

V.S.

44 3

50

53 2

58

61

65

69

72

75

78 7

88

91

94

97

100

103

106

109

112

115

118

121

4

127

130

132

Phil Collins - Sussudio

Elec Bass

♩ = 117,999901

4

7

10

12

14

16

18

20

22

24

V.S.

26

28

31

35

38

40

42

44

46

48

50

52

54

56

58

60

63

67

70

72

V.S.

74

76

78

80

82

84

87

90

92

94

96

98

100

102

104

106

108

110

112

114

V.S.

116

118

120

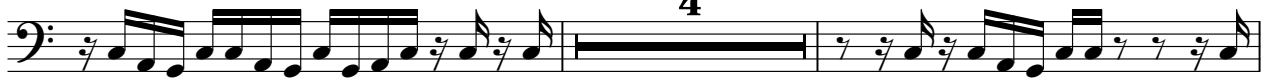

126

128

130

132

Phil Collins - Sussudio

Background Vocals

♩ = 117,999901

17 6

27

32 3

36 14 6

59

64 3

68 8 8

86 46

Phil Collins - Sussudio

Synth

♩ = 117,999901

4

8

11

24

37

40

43

24

69

72

75

12

2

89 **Synth**

92

95

98

101

104

107

110

113

116

119

Synth

4

3

126

129

131

Phil Collins - Sussudio

Synth Bass

♩ = 117,999901

3

8

2

15

2

22

2

28

8

40

2

47

2

54

2

60

8

71

2

2

Synth Bass

78

84

92

99

106

112

119

127

131

Elec Toms

Phil Collins - Sussudio

♩ = 117,999901

2

6

10

14

18

22

26

30

34

38

V.S.

82

86

90

94

98

102

106

110

114

118

V.S.

122

126

130

Phil Collins - Sussudio

Brass 1

♩ = 117,999901

3

8

12

16

31

2

36

3

40

2

3

44

3

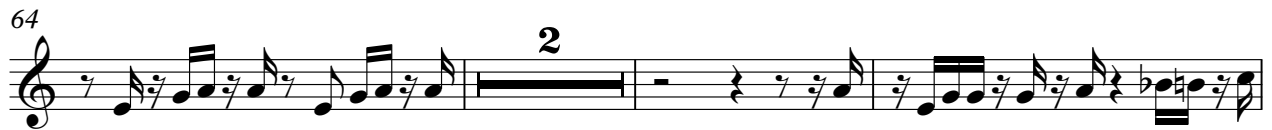

83

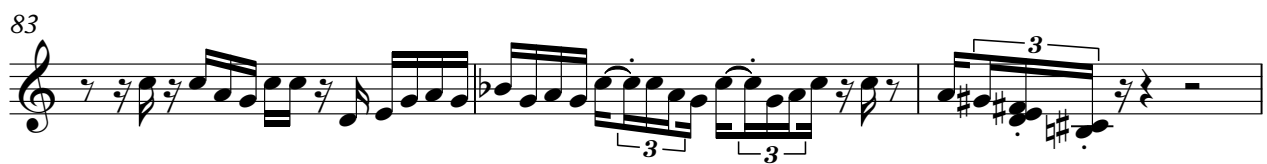

86

91

96

99

103

106

110

113 2

117 2

121

123

125

127

129

131

Brass echo

Phil Collins - Sussudio

♩ = 117,999901 **120**

123

126

129

131

Bell

Phil Collins - Sussudio

♩ = 117,999901

29 3

35

27 3

67

19 47
