

Phil Collins - Two Hearts 1

♩ = 155,002716

DRUMS

ACOUBASS

CELESTA

MELODY

E.PIANO

♩ = 155,002716

SYN STRING

STRINGS

A.PIANO

5

DRUMS

ACOU BASS

CELESTA

E.PIANO

SYN STRING

STRINGS

A.PIANO

7

DRUMS

ACOU BASS

CELESTA

E.PIANO

SYN STRING

STRINGS

A.PIANO

9

DRUMS

ACOU BASS

CELESTA

E.PIANO

SYN STRING

STRINGS

A.PIANO

11

DRUMS

ACOU BASS

E.PIANO

SYN STRING

STRINGS

A.PIANO

13

DRUMS

ACOU BASS

E.PIANO

SYN STRING

STRINGS

A.PIANO

15

DRUMS

ACOU BASS

E.PIANO

SYN STRING

STRINGS

A.PIANO

17

DRUMS

ACOU BASS

E.PIANO

SYN STRING

STRINGS

A.PIANO

19

DRUMS

ACOU BASS

E.PIANO

SYN STRING

STRINGS

A.PIANO

21

DRUMS

ACOU BASS

E.PIANO

A.PIANO

23

DRUMS

ACOU BASS

E.PIANO

A.PIANO

25

DRUMS

ACOU BASS

E.PIANO

A.PIANO

27

DRUMS

ACOU BASS

CELESTA

E.PIANO

SYN STRING

STRINGS

A.PIANO

29

DRUMS

ACOU BASS

CELESTA

E.PIANO

SYN STRING

STRINGS

A.PIANO

31

DRUMS

ACOU BASS

CELESTA

E.PIANO

SYN STRING

STRINGS

A.PIANO

33

DRUMS

ACOUBASS

CELESTA

E.PIANO

SYN STRING

STRINGS

A.PIANO

35

DRUMS

ACOUBASS

CELESTA

E.PIANO

SYN STRING

STRINGS

A.PIANO

37

DRUMS

ACOU BASS

CELESTA

E.PIANO

SYN STRING

STRINGS

A.PIANO

39

DRUMS

ACOU BASS

CELESTA

E.PIANO

SYN STRING

STRINGS

A.PIANO

41

DRUMS

ACOUBASS

CELESTA

E.PIANO

SYN STRING

STRINGS

A.PIANO

43

DRUMS

ACOUBASS

E.PIANO

SYN STRING

STRINGS

A.PIANO

45

DRUMS

ACOUBASS

E.PIANO

SYN STRING

STRINGS

A.PIANO

47

DRUMS

ACOUBASS

E.PIANO

SYN STRING

STRINGS

A.PIANO

49

DRUMS

ACOU BASS

E.PIANO

SYN STRING

STRINGS

A.PIANO

51

DRUMS

ACOU BASS

E.PIANO

SYN STRING

STRINGS

A.PIANO

53

DRUMS

ACOU BASS

E.PIANO

A.PIANO

55

DRUMS

ACOUBASS

E.PIANO

A.PIANO

57

DRUMS

ACOUBASS

E.PIANO

A.PIANO

59

DRUMS

ACOUBASS

CELESTA

E.PIANO

SYN STRING

STRINGS

A.PIANO

61

DRUMS

ACOU BASS

CELESTA

E.PIANO

SYN STRING

STRINGS

A.PIANO

63

DRUMS

ACOU BASS

CELESTA

E.PIANO

SYN STRING

STRINGS

A.PIANO

65

DRUMS

ACOU BASS

CELESTA

E.PIANO

SYN STRING

STRINGS

A.PIANO

67

DRUMS

ACOU BASS

CELESTA

E.PIANO

SYN STRING

STRINGS

A.PIANO

69

DRUMS

ACOU BASS

CELESTA

E.PIANO

SYN STRING

STRINGS

A.PIANO

71

DRUMS

ACOU BASS

CELESTA

E.PIANO

SYN STRING

STRINGS

A.PIANO

73

DRUMS

ACOUBASS

CELESTA

E.PIANO

SYN STRING

STRINGS

A.PIANO

75

DRUMS

ACOUBASS

CELESTA

E.PIANO

SYN STRING

STRINGS

A.PIANO

77

DRUMS

ACOUBASS

CELESTA

E.PIANO

SYN STRING

STRINGS

A.PIANO

79

DRUMS

ACOUBASS

CELESTA

E.PIANO

SYN STRING

STRINGS

A.PIANO

81

83

DRUMS

ACOU BASS

MELODY

E.PIANO

SYN STRING

STRINGS

A.PIANO

85

DRUMS

ACOU BASS

MELODY

E.PIANO

SYN STRING

STRINGS

A.PIANO

87

DRUMS

ACOU BASS

E.PIANO

SYN STRING

STRINGS

A.PIANO

89

DRUMS

ACOU BASS

E.PIANO

SYN STRING

STRINGS

A.PIANO

91

DRUMS

ACOU BASS

E.PIANO

SYN STRING

STRINGS

A.PIANO

93

DRUMS

ACOU BASS

E.PIANO

SYN STRING

STRINGS

A.PIANO

95

DRUMS

ACOU BASS

E.PIANO

SYN STRING

STRINGS

A.PIANO

97

DRUMS

ACOU BASS

E.PIANO

SYN STRING

STRINGS

A.PIANO

99

DRUMS

ACOU BASS

E.PIANO

SYN STRING

STRINGS

A.PIANO

101

DRUMS

ACOU BASS

CELESTA

E.PIANO

SYN STRING

STRINGS

A.PIANO

103

DRUMS

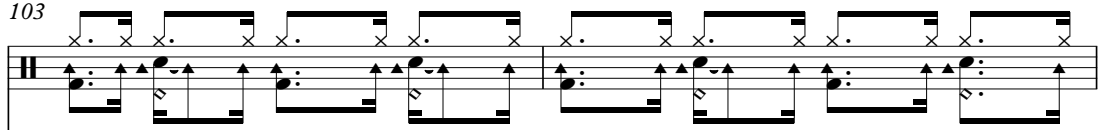

ACOU BASS

CELESTA

E.PIANO

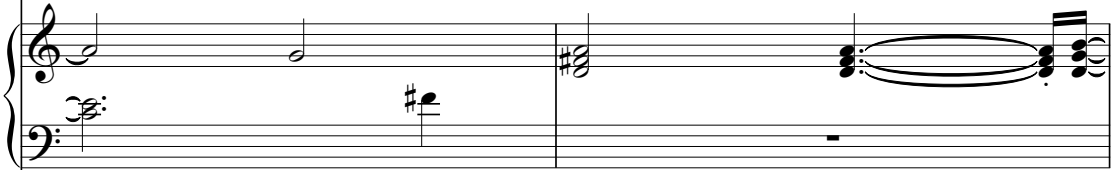

SYN STRING

STRINGS

A.PIANO

105

DRUMS

ACOUBASS

CELESTA

E.PIANO

SYN STRING

STRINGS

A.PIANO

107

DRUMS

ACOU BASS

Acoustic bass notation for measures 107-110. The notation is on a bass clef staff, showing a rhythmic pattern of eighth and sixteenth notes.

CELESTA

Celesta notation for measures 107-110. The notation is on a treble clef staff, showing a melodic line with eighth and sixteenth notes.

E.PIANO

Electric piano notation for measures 107-110. The notation is on a grand staff (treble and bass clefs), showing chords and melodic fragments.

SYN STRING

Synthesizer string notation for measures 107-110. The notation is on a treble clef staff, showing a melodic line with eighth and sixteenth notes.

STRINGS

String section notation for measures 107-110. The notation is on a bass clef staff, showing a melodic line with eighth and sixteenth notes.

A.PIANO

Acoustic piano notation for measures 107-110. The notation is on a treble clef staff, showing chords and melodic fragments.

109

DRUMS

ACOUBASS

CELESTA

E.PIANO

SYN STRING

STRINGS

A.PIANO

111

DRUMS

ACOU BASS

Acoustic bass notation consisting of eighth notes and rests on a single staff.

CELESTA

Celesta notation with eighth notes and rests on a single staff.

E.PIANO

Electric piano notation with chords and a sustained chord in the right hand, and a bass line in the left hand.

SYN STRING

Synthesizer string notation with a sustained note and a melodic line on a single staff.

STRINGS

String notation with a sustained note and a melodic line on a single staff.

A.PIANO

Acoustic piano notation with chords and rests on a single staff.

113

DRUMS

ACOUBASS

CELESTA

E.PIANO

SYN STRING

STRINGS

A.PIANO

115

DRUMS

ACOUBASS

CELESTA

E.PIANO

SYN STRING

STRINGS

A.PIANO

117

DRUMS

ACOUBASS

CELESTA

E.PIANO

SYN STRING

STRINGS

A.PIANO

119

DRUMS

ACOU BASS

CELESTA

E.PIANO

SYN STRING

STRINGS

A.PIANO

121

DRUMS

ACOUBASS

CELESTA

E.PIANO

SYN STRING

STRINGS

A.PIANO

123

DRUMS

ACOU BASS

CELESTA

E.PIANO

SYN STRING

STRINGS

A.PIANO

125

DRUMS

ACOUBASS

CELESTA

E.PIANO

SYN STRING

STRINGS

A.PIANO

Detailed description of the musical score: The score is for page 36, starting at measure 125. It features seven staves: DRUMS, ACOUBASS, CELESTA, E.PIANO, SYN STRING, STRINGS, and A.PIANO. Measure 125 contains a complex drum pattern with various rhythmic values and a triplet of eighth notes in the bass line. The ACOUBASS part has a steady eighth-note pattern. The CELESTA part is mostly silent with a few notes in measure 126. The E.PIANO part has sustained chords in measure 126. The SYN STRING and STRINGS parts have melodic lines with some rests. The A.PIANO part has a sparse accompaniment with chords and eighth notes.

127

DRUMS

ACOU BASS

Acoustic bass notation for measures 127-130. The notation features a steady eighth-note pattern in the first two measures, followed by a more complex rhythmic pattern in the last two measures.

CELESTA

Celesta notation for measures 127-130. The notation consists of a sparse, rhythmic pattern of eighth notes and rests.

E.PIANO

Electric piano notation for measures 127-130. The notation shows a melodic line in the right hand and a sustained chord in the left hand.

SYN STRING

Synthesizer string notation for measures 127-130. The notation features a melodic line with a long sustain in the second measure.

STRINGS

String notation for measures 127-130. The notation shows a melodic line with a long sustain in the second measure.

A.PIANO

Acoustic piano notation for measures 127-130. The notation features a rhythmic pattern of eighth notes and rests.

129

DRUMS

ACOUBASS

CELESTA

E.PIANO

SYN STRING

STRINGS

A.PIANO

131

DRUMS

ACOUBASS

CELESTA

E.PIANO

SYN STRING

STRINGS

A.PIANO

133

DRUMS

ACOUBASS

MELODY

E.PIANO

SYN STRING

STRINGS

A.PIANO

135

DRUMS

ACOU BASS

MELODY

E.PIANO

SYN STRING

STRINGS

A.PIANO

138

DRUMS

Phil Collins - Two Hearts 1

DRUMS

♩ = 155,002716

2

3

6

9

12

15

18

21

24

27

30

3

3

3

V.S.

DRUMS

33

3

36

39

42

3

45

48

51

3

54

57

60

DRUMS

63

66

69

72

75

78

81

84

87

90

V.S.

DRUMS

93

93 94 95

96

96 97 98

99

99 100 101

101

101 102 103

104

104 105 106

107

107 108 109

110

110 111 112

113

113 114 115

116

116 117 118

119

119 120 121

DRUMS

122

125

128

131

134

137

ACOU BASS

Phil Collins - Two Hearts 1

♩ = 155,002716

2

6

9

12

15

18

21

24

27

30

V.S.

33

36

38

40

42

44

47

50

53

56

59

62

65

68

71

73

75

77

79

81

V.S.

83

86

89

92

94

96

99

102

105

107

110

112

114

117

120

122

124

126

129

131

V.S.

6

ACOU BASS

133

135

CELESTA

Phil Collins - Two Hearts 1

♩ = 155,002716

CELESTA

118

122

126

130

10

E.PIANO

Phil Collins - Two Hearts 1

♩ = 155,002716

2

8

13

17

21

25

30

V.S.

35

40

45

49

53

57

61

66

71

77

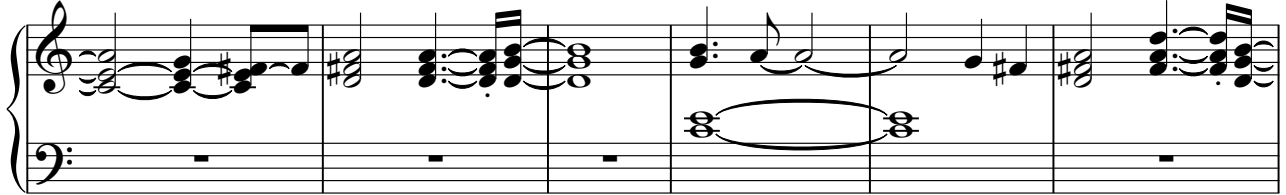

83

89

95

102

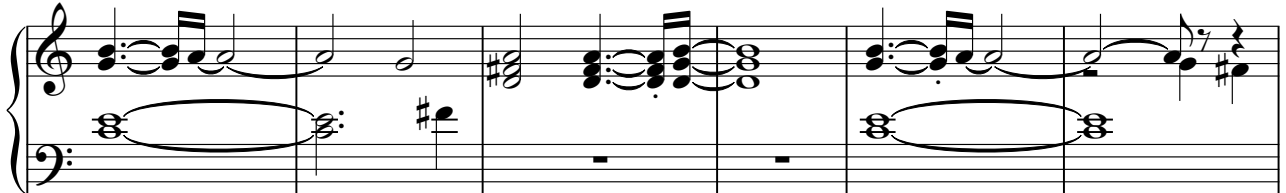

108

V.S.

114

120

126

132

SYN STRING

Phil Collins - Two Hearts 1

♩ = 155,002716

2

3

7

12

17

8

29

34

39

46

3

50

8

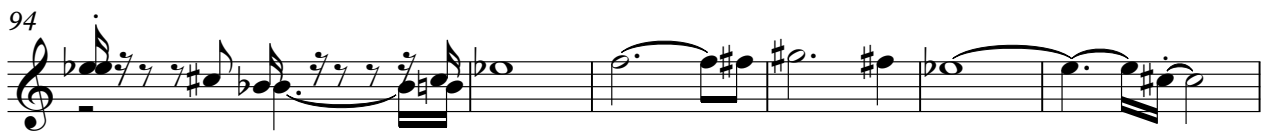
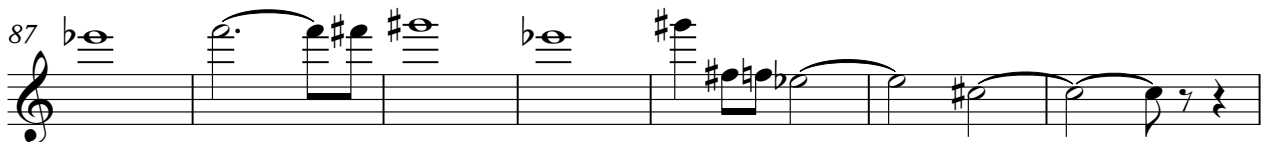
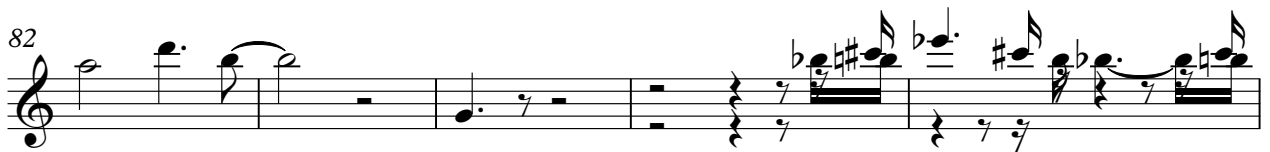
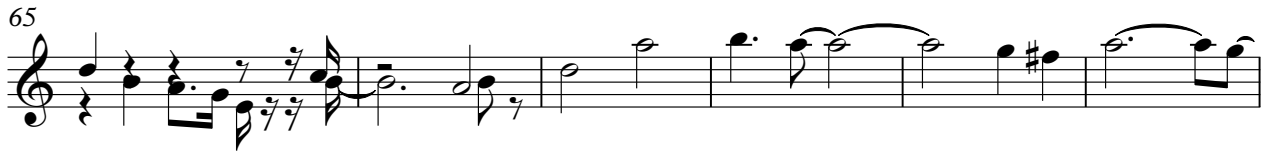

SYN STRING

118

124

129

133

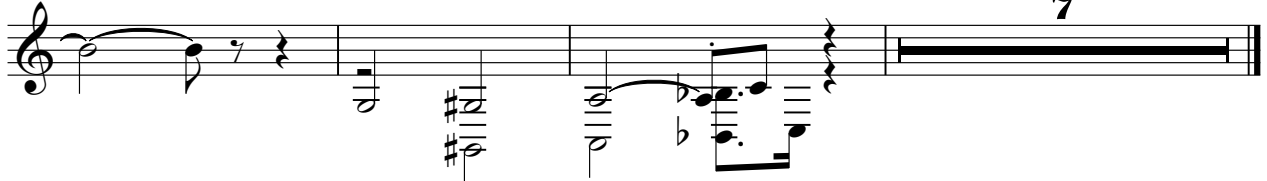

STRINGS

Phil Collins - Two Hearts 1

♩ = 155,002716

2

7

12

17

29

34

40

47

50

STRINGS

60

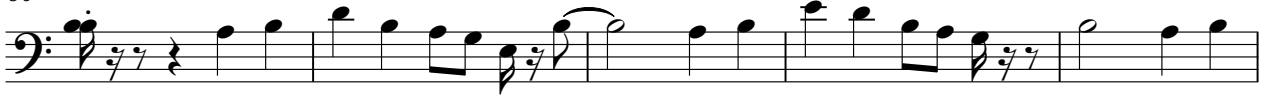

65

71

77

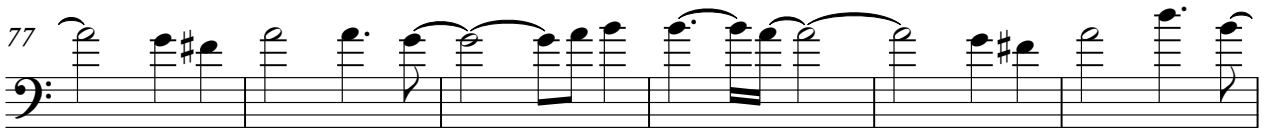

83

88

94

99

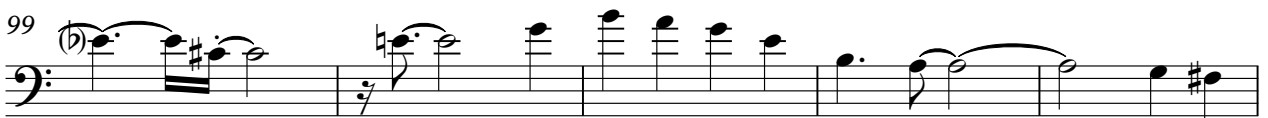

104

110

STRINGS

116

122

128

133

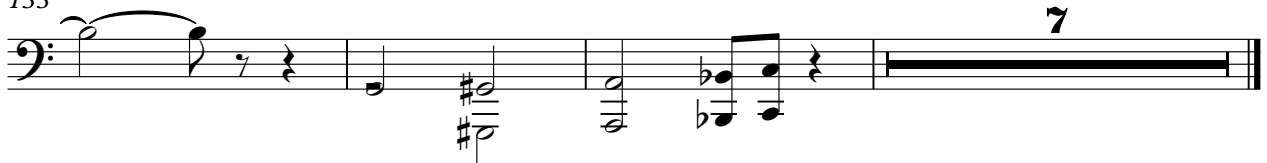

Phil Collins - Two Hearts 1

A.PIANO

♩ = 155,002716

2

7

11

15

19

23

27

31

35

39

V.S.

43

47

51

55

59

63

67

71

75

79

83

87

91

95

99

103

107

111

115

119

123

127

131

134

