

Phil Collins - You Can't Hurry Love

♩ = 200,000000

DRUMS

CLEAN GTR

FINGERDBAS

CALLIOPE

VOICE OOHS

STRINGS

A.PIANO 1

♩ = 200,000000

6

DRUMS

10

DRUMS

FINGERDBAS

13

DRUMS

FINGERDBAS

15

DRUMS

FINGERDBAS

17

DRUMS

FINGERDBAS

19

DRUMS

FINGERDBAS

CALLIOPE

A.PIANO 1

21

DRUMS

CLEAN GTR

FINGERDBAS

CALLIOPE

23

DRUMS

CLEAN GTR

FINGERDBAS

CALLIOPE

25

DRUMS

CLEAN GTR

FINGERDBAS

CALLIOPE

A.PIANO 1

27

DRUMS

CLEAN GTR

FINGERDBAS

CALLIOPE

29

DRUMS

CLEAN GTR

FINGERDBAS

CALLIOPE

VOICE OOHS

A.PIANO 1

31

DRUMS

CLEAN GTR

FINGERDBAS

CALLIOPE

VOICE OOHS

A.PIANO 1

33

DRUMS

CLEAN GTR

FINGERDBAS

CALLIOPE

VOICE OOHS

A.PIANO 1

35

DRUMS

CLEAN GTR

FINGERDBAS

CALLIOPE

A.PIANO 1

37

DRUMS

CLEAN GTR

FINGERDBAS

CALLIOPE

VOICE OOHS

A.PIANO 1

39

DRUMS

CLEAN GTR

FINGERDBAS

CALLIOPE

VOICE OOHS

A.PIANO 1

41

DRUMS

CLEAN GTR

FINGERDBAS

CALLIOPE

VOICE OOHS

A.PIANO 1

43

DRUMS

CLEAN GTR

FINGERDBAS

CALLIOPE

A.PIANO 1

45

DRUMS

CLEAN GTR

FINGERDBAS

CALLIOPE

VOICE OOHS

STRINGS

A.PIANO 1

DRUMS

CLEAN GTR

FINGERBAS

CALLIOPE

VOICE OOHS

STRINGS

A.PIANO 1

49

DRUMS

CLEAN GTR

FINGERDBAS

CALLIOPE

VOICE OOHS

A.PIANO 1

DRUMS

CLEAN GTR

FINGERDBAS

CALLIOPE

VOICE OOHS

STRINGS

A.PIANO 1

53

55

DRUMS

CLEAN GTR

FINGERDBAS

CALLIOPE

VOICE OOHs

STRINGS

A.PIANO 1

57

DRUMS

CLEAN GTR

FINGERDBAS

CALLIOPE

VOICE OOHS

STRINGS

A.PIANO 1

DRUMS

CLEAN GTR

FINGERDBAS

CALLIOPE

VOICE OOHS

STRINGS

A.PIANO 1

61

63

DRUMS

CLEAN GTR

FINGERDBAS

CALLIOPE

VOICE OOHS

STRINGS

A.PIANO 1

65

67

DRUMS

CLEAN GTR

FINGERDBAS

CALLIOPE

STRINGS

A.PIANO 1

69

71

73

75

DRUMS

CLEAN GTR

FINGERDBAS

CALLIOPE

STRINGS

A.PIANO 1

77

DRUMS

CLEAN GTR

FINGERDBAS

CALLIOPE

VOICE OOHS

STRINGS

A.PIANO 1

DRUMS

CLEAN GTR

FINGERDBAS

CALLIOPE

VOICE OOHS

STRINGS

A.PIANO 1

81

85

89

DRUMS

CLEAN GTR

FINGERDBAS

CALLIOPE

VOICE OOHS

STRINGS

A.PIANO 1

91

92

- VOICE OOHS:** Contains vocal 'ooh' sounds represented by sustained notes and rests.

94

DRUMS

CLEAN GTR

FINGERDBAS

CALLIOPE

VOICE OOHS

STRINGS

A.PIANO 1

96

DRUMS

CLEAN GTR

FINGERBAS

CALLIOPE

VOICE OOHS

STRINGS

A.PIANO 1

98

DRUMS

CLEAN GTR

FINGERDBAS

CALLIOPE

VOICE OOHS

STRINGS

A.PIANO 1

100

DRUMS

CLEAN GTR

FINGERDBAS

CALLIOPE

VOICE OOHS

STRINGS

A.PIANO 1

102

DRUMS

CLEAN GTR

FINGERDBAS

CALLIOPE

VOICE OOHS

STRINGS

A.PIANO 1

104

DRUMS

CLEAN GTR

FINGERDBAS

CALLIOPE

VOICE OOHS

STRINGS

A.PIANO 1

106

DRUMS

CLEAN GTR

FINGERDBAS

CALLIOPE

VOICE OOHS

STRINGS

A.PIANO 1

108

DRUMS

CLEAN GTR

FINGERDBAS

CALLIOPE

VOICE OOHS

STRINGS

A.PIANO 1

110

DRUMS

FINGERDBAS

112

DRUMS

CLEAN GTR

FINGERDBAS

CALLIOPE

114

DRUMS

CLEAN GTR

FINGERDBAS

CALLIOPE

116

DRUMS

CLEAN GTR

FINGERDBAS

CALLIOPE

118

DRUMS

CLEAN GTR

FINGERDBAS

CALLIOPE

120

DRUMS

CLEAN GTR

FINGERDBAS

CALLIOPE

A.PIANO 1

122

DRUMS

CLEAN GTR

FINGERDBAS

CALLIOPE

A.PIANO 1

124

DRUMS

CLEAN GTR

FINGERDBAS

CALLIOPE

A.PIANO 1

126

DRUMS

CLEAN GTR

FINGERDBAS

CALLIOPE

A.PIANO 1

128

DRUMS

CLEAN GTR

FINGERDBAS

CALLIOPE

STRINGS

A.PIANO 1

130

DRUMS

CLEAN GTR

FINGERDBAS

CALLIOPE

VOICE OOHS

STRINGS

A.PIANO 1

132

134

DRUMS

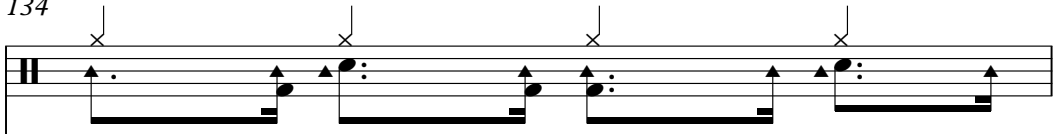

CLEAN GTR

FINGERDBAS

CALLIOPE

VOICE OOHS

A.PIANO 1

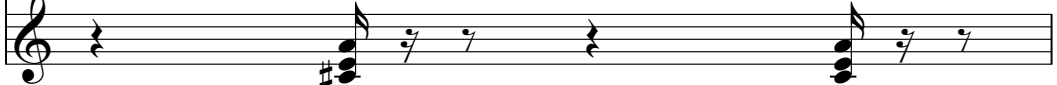

135

136

DRUMS

CLEAN GTR

FINGERDBAS

CALLIOPE

VOICE OOHS

STRINGS

A.PIANO 1

- CALLIOPE:** Mirrors the guitar part with a similar chordal structure.
- VOICE OOHS:** Features vocal-like 'ooh' sounds represented by notes with a fermata-like appearance.
- A.PIANO 1:** Provides harmonic support with chords and single notes.

137

- CLEAN GTR:** A clean electric guitar part featuring a mix of chords and single notes, some with grace notes.
- CALLIOPE:** A calliope part with a simple melodic line, including some rests.
- STRINGS:** A string section part with a complex, rhythmic accompaniment.

141

143

DRUMS

CLEAN GTR

FINGERDBAS

CALLIOPE

STRINGS

A.PIANO 1

145

DRUMS

CLEAN GTR

FINGERDBAS

CALLIOPE

VOICE OOHS

STRINGS

A.PIANO 1

147

DRUMS

CLEAN GTR

FINGERDBAS

CALLIOPE

VOICE OOHS

STRINGS

A.PIANO 1

149

DRUMS

CLEAN GTR

FINGERDBAS

CALLIOPE

VOICE OOHS

STRINGS

A.PIANO 1

151

DRUMS

CLEAN GTR

Clean guitar notation for measures 151-156. The notation is in treble clef with a key signature of one sharp (F#). It features a series of chords and melodic lines, including a prominent F#m chord in the first measure and a melodic line in the second measure.

FINGERDBAS

Finger bass notation for measures 151-156. The notation is in bass clef and features a melodic line with eighth and sixteenth notes, including a prominent F# note in the first measure.

CALLIOPE

Calliope notation for measures 151-156. The notation is in treble clef and features a melodic line with eighth and sixteenth notes, including a prominent F# note in the first measure.

STRINGS

Strings notation for measures 151-156. The notation is in bass clef and features a melodic line with eighth and sixteenth notes, including a prominent F# note in the first measure.

A.PIANO 1

A. Piano 1 notation for measures 151-156. The notation is in treble clef and features a melodic line with eighth and sixteenth notes, including a prominent F# note in the first measure.

153

DRUMS

CLEAN GTR

FINGERDBAS

CALLIOPE

VOICE OOHS

STRINGS

A.PIANO 1

157

159

DRUMS

CLEAN GTR

FINGERDBAS

CALLIOPE

STRINGS

A.PIANO 1

161

DRUMS

CLEAN GTR

FINGERDBAS

CALLIOPE

VOICE OOHS

STRINGS

A.PIANO 1

163

165

167

DRUMS

CLEAN GTR

FINGERDBAS

CALLIOPE

VOICE OOHS

STRINGS

A.PIANO 1

169

CLEAN GTR

FINGERDBAS

177

CLEAN GTR

FINGERDBAS

185

CLEAN GTR

FINGERDBAS

193

CLEAN GTR

FINGERDBAS

201

CLEAN GTR

FINGERDBAS

205

CLEAN GTR

FINGERDBAS

Phil Collins - You Can't Hurry Love

DRUMS

♩ = 200,000000

2

7

11

14

17

20

23

26

29

32

V.S.

35

38

41

44

47

50

53

56

59

62

DRUMS

65

68

71

74

77

80

83

86

89

92

V.S.

95

98

101

104

107

110

113

116

119

122

DRUMS

125

128

131

134

137

140

143

146

149

152

V.S.

155

158

161

164

167

Phil Collins - You Can't Hurry Love

CLEAN GTR

♩ = 200,000000
20

24

28

31

35

39

42

46

49

53

V.S.

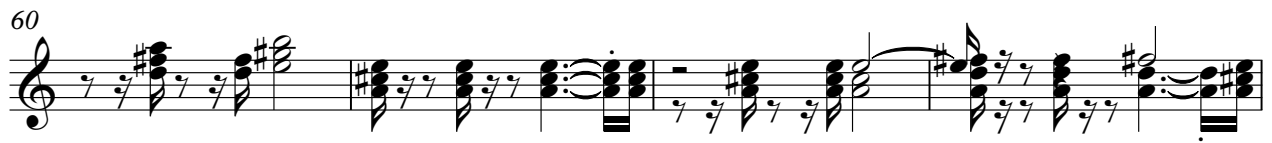

92

96

99

103

107

113

117

120

123

127

V.S.

131

135

139

143

147

151

154

158

161

164

167

173

182

191

200

♩ = 200,000000

10

13

16

19

22

26

30

34

38

42

V.S.

46

50

54

58

62

66

70

74

78

82

86

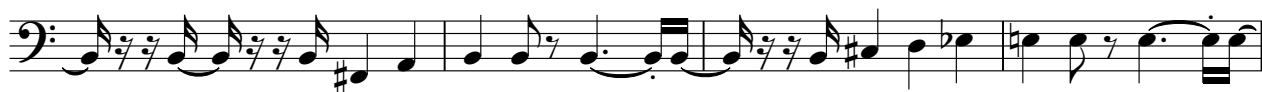

90

93

97

101

105

109

112

116

120

V.S.

124

128

132

136

140

144

148

152

155

159

CALLIOPE

Phil Collins - You Can't Hurry Love

♩ = 200,000000

19

23

27

30

34

38

42

45

49

53

V.S.

95

99

103

107

113

117

122

127

132

136

Phil Collins - You Can't Hurry Love

VOICE OOHS

♩ = 200,000000

28

32

38

43

51

58

62

66

72

VOICE OOHS

147

153

157

163

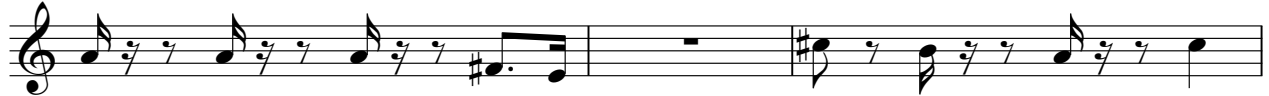

166

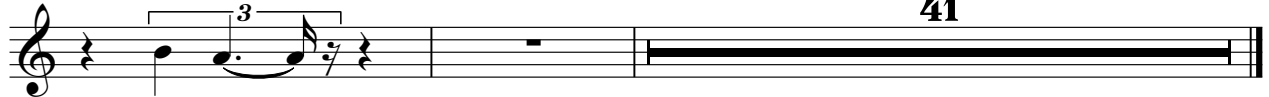

Phil Collins - You Can't Hurry Love

STRINGS

♩ = 200,000000

44

49

56

61

64

68

72

77

82

89

6

3

6

3

V.S.

STRINGS

94

99

101

104

108

19

129

132

136

138

142

STRINGS

145

148

151

154

157

161

164

168

40

Phil Collins - You Can't Hurry Love

A.PIANO 1

♩ = 200,000000

18 5 4

29

33

37

41

45

49

53

57

61

A.PIANO 1

65

69

73

77

81

85

89

93

97

101

105

108

122

126

130

134

137

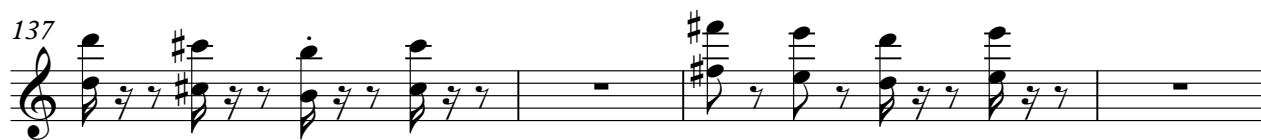

141

144

146

A.PIANO 1

149

152

156

160

163

167