

Philippe Perelman - Gafi Et Mlanie

♩ = 140,000137

6

Batterie ()
Guitare ()
Basse ()
Piano ()
melodie ()

8

Batterie ()
Guitare ()
Basse ()
Piano ()
melodie ()

10

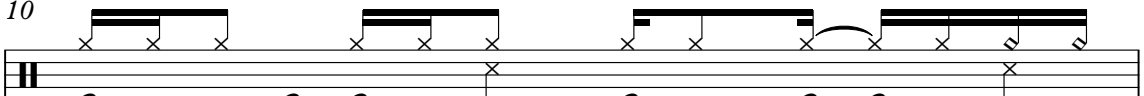
Batterie ()

Guitare ()

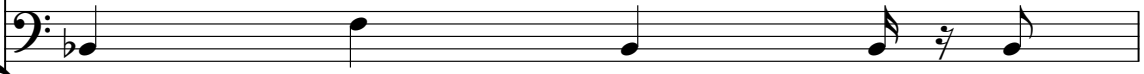
Basse ()

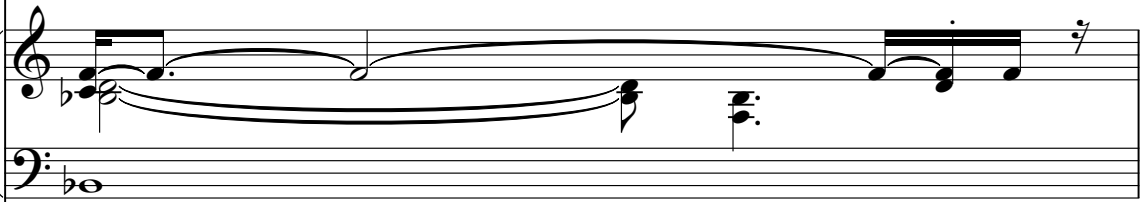
Piano ()

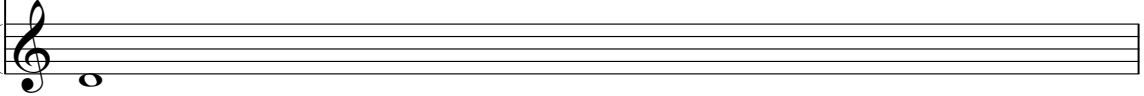
melodie ()

11

Batterie ()

Guitare ()

Basse ()

Piano ()

melodie ()

13

Batterie ()

Guitare ()

Basse ()

Piano ()

melodie ()

15

Batterie ()

Guitare ()

Basse ()

Piano ()

melodie ()

17

Batterie ()

Guitare ()

Basse ()

Piano ()

melodie ()

19

Batterie ()

Cuivres ()

Guitare ()

Basse ()

Piano ()

melodie ()

21

Batterie ()

Guitare ()

Basse ()

Piano ()

melodie ()

23

Batterie ()

Cuivres ()

Guitare ()

Basse ()

Piano ()

melodie ()

25

Batterie ()

Cuivres ()

Guitare ()

Basse ()

Piano ()

melodie ()

27

Batterie ()

Cuivres ()

Guitare ()

Basse ()

Piano ()

melodie ()

29

Batterie ()

Cuivres ()

Guitare ()

Basse ()

Piano ()

melodie ()

31

Batterie ()

Cuivres ()

Guitare ()

Basse ()

Piano ()

melodie ()

33

Batterie ()

Guitare ()

Basse ()

Piano ()

melodie ()

35

Batterie ()

Guitare ()

Basse ()

Piano ()

melodie ()

37

Batterie ()

Guitare ()

Basse ()

Piano ()

melodie ()

39

Batterie ()

Cuivres ()

Guitare ()

Basse ()

Piano ()

melodie ()

41

Batterie ()

Guitare ()

Basse ()

Piano ()

melodie ()

43

Batterie ()

Cuivres ()

Guitare ()

Basse ()

Piano ()

melodie ()

45

Batterie ()

Cuivres ()

Guitare ()

Basse ()

Piano ()

melodie ()

47

Batterie ()
Cuivres ()
Guitare ()
Basse ()
Piano ()

49

Batterie ()
Guitare ()
Basse ()
Piano ()

51

Batterie ()

Cuivres ()

Guitare ()

Basse ()

Piano ()

53

Batterie ()

Guitare ()

Basse ()

Piano ()

melodie ()

55 Batterie ()

Cuivres ()

Guitare ()

Basse ()

Piano ()

melodie ()

57

Batterie ()

Guitare ()

Basse ()

Piano ()

melodie ()

59

Batterie ()

Cuivres ()

Guitare ()

Basse ()

Piano ()

melodie ()

61

Batterie ()

Guitare ()

Basse ()

Piano ()

melodie ()

63

Batterie ()

Cuivres ()

Guitare ()

Basse ()

Piano ()

melodie ()

65

Batterie ()

Guitare ()

Basse ()

Piano ()

melodie ()

67

Batterie ()

Cuivres ()

Guitare ()

Basse ()

Piano ()

melodie ()

69

Batterie ()

Guitare ()

Basse ()

Piano ()

melodie ()

71

Batterie ()

Cuivres ()

Guitare ()

Basse ()

Piano ()

melodie ()

73

Batterie ()

Cuivres ()

Guitare ()

Basse ()

Piano ()

melodie ()

75

Batterie ()

Cuivres ()

Guitare ()

Basse ()

Piano ()

melodie ()

77

Batterie ()

Cuivres ()

Guitare ()

Basse ()

Piano ()

melodie ()

79

Batterie ()

Cuivres ()

Guitare ()

Basse ()

Piano ()

melodie ()

81

Batterie ()

Guitare ()

Basse ()

Piano ()

melodie ()

83

Batterie ()

Cuivres ()

Guitare ()

Basse ()

Piano ()

melodie ()

85

Batterie ()

Cuivres ()

Guitare ()

Basse ()

Piano ()

melodie ()

87

Batterie ()

Guitare ()

Basse ()

Piano ()

melodie ()

89

Batterie ()

Guitare ()

Basse ()

Piano ()

melodie ()

91

Batterie ()

Guitare ()

Basse ()

Piano ()

melodie ()

93

Batterie ()

Guitare ()

Basse ()

Piano ()

melodie ()

95

Batterie ()

Guitare ()

Basse ()

Piano ()

Philippe Perelman - Gafi Et Mlanie

Batterie(

♩ = 140,000137

V.S.

Batterie(

32

35

38

41

45

48

51

54

57

60

63

66

69

72

75

78

81

84

87

90

V.S.

4

Batterie(

93

95

Philippe Perelman - Gafi Et Mlanie

Cuivres (

♩ = 140,000137

18

21

28

31

39

45

48

52

60

65

2

Cuivres (

72

2

77

3

84

11

Philippe Perelman - Gafi Et Mlanie

Guitare (

♩ = 140,000137

2

5

8

11

14

17

19

21

23

26

V.S.

V.S.

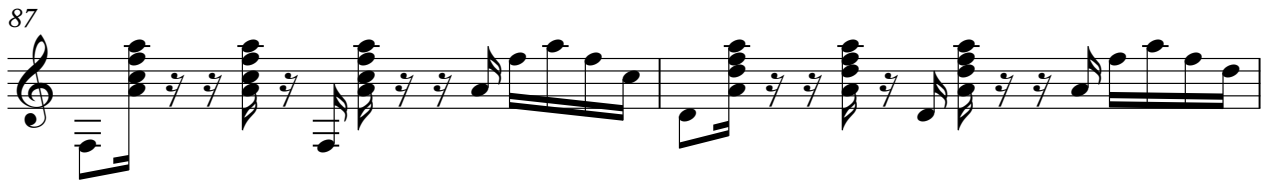

Philippe Perelman - Gafi Et Mlanie

Basse (

♩ = 140,000137

2

7

12

17

22

27

31

36

40

44

V.S.

48

53

58

63

68

72

77

81

86

91

94

Philippe Perelman - Gafi Et Mlanie

Piano (

♩ = 140,000137

Measures 9-11 of the piano score. The piece features a mix of sustained chords and moving lines, with some notes marked with accents.

Measures 12-14 of the piano score. The texture remains dense with overlapping chords and melodic lines.

V.S.

22

24

27

30

33

36

39

42

45

48

51

54

57

59

62

65

68

71

74

77

80

83

86

89

92

94

Philippe Perelman - Gafi Et Mlanie

melodie

♩ = 140,000137

6

11

16

20

24

29

33

37

41

44

7

54

58

62

67

72

77

81

86

91

