

Phyllis Nelson - Move Closer

♩ = 200,000000 ♩ = 84,001495
0270CLSR

Alto Saxophone

Percussion

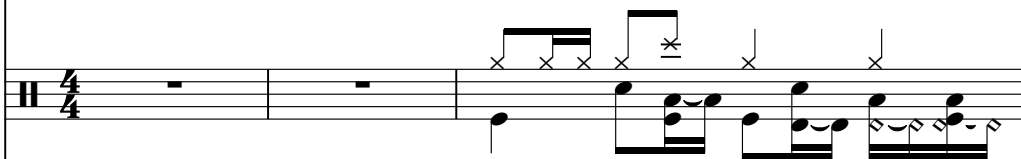

Kora

Electric Bass

FX 5 (Brightness)

Violoncello

Solo

4

Perc. Kora E. Bass Vc. Solo

6

Perc. Kora E. Bass Vc. Solo

8 3

Perc. Kora E. Bass Vc. Solo

10

Perc. Kora E. Bass Vc. Solo

12

Perc.

Kora

E. Bass

Vc.

Solo

14

Alto Sax.

Perc.

Kora

E. Bass

Vc.

Solo

16

Alto Sax.

Perc.

Kora

E. Bass

Solo

18

Alto Sax.

Perc.

Kora

E. Bass

Vc.

Solo

20

Alto Sax.

Perc.

Kora

E. Bass

Vc.

Solo

22

Alto Sax.

Perc.

Kora

E. Bass

Vc.

Solo

24

Alto Sax.

Perc.

Kora

E. Bass

Solo

26

Alto Sax.

Perc.

Kora

E. Bass

Vc.

Solo

28

Alto Sax.

Perc.

Kora

E. Bass

Vc.

Solo

30

Alto Sax.

Perc.

Kora

E. Bass

Vc.

Solo

32

Alto Sax.

Perc.

Kora

E. Bass

Vc.

Solo

34

Alto Sax.

Perc.

Kora

E. Bass

Vc.

Solo

36

Alto Sax.

Perc.

Kora

E. Bass

Vc.

Solo

38

Alto Sax.

Perc.

Kora

E. Bass

Vc.

Solo

40

Alto Sax.

Perc.

Kora

E. Bass

Vc.

Solo

42

Alto Sax.

Perc.

Kora

E. Bass

Vc.

Solo

44

Alto Sax.

Perc.

Kora

E. Bass

Vc.

Solo

46

Alto Sax.

Perc.

Kora

E. Bass

Vc.

Solo

48

Alto Sax.

Perc.

Kora

E. Bass

Solo

50

Alto Sax.

Perc.

Kora

E. Bass

Vc.

Solo

52

Alto Sax.

Perc.

Kora

E. Bass

Vc.

Solo

54

Alto Sax.

Perc.

Kora

E. Bass

Vc.

Solo

56

Alto Sax.

Perc.

Kora

E. Bass

Solo

58

Alto Sax.

Perc.

Kora

E. Bass

Solo

60

Alto Sax.

Perc.

Kora

E. Bass

Solo

62

Alto Sax.

Perc.

Kora

E. Bass

Vc.

Solo

64

Alto Sax.

Perc.

Kora

E. Bass

FX 5

Vc.

Solo

66

Alto Sax.

Perc.

Kora

E. Bass

FX 5

Vc.

Solo

68

Alto Sax.

Perc.

Kora

E. Bass

FX 5

Vc.

Solo

70

Alto Sax.

Perc.

Kora

E. Bass

FX 5

Vc.

Solo

72

Alto Sax.

Perc.

Kora

E. Bass

FX 5

Vc.

Solo

74

Alto Sax.

Perc.

Kora

E. Bass

FX 5

Vc.

Solo

76

Alto Sax.

Perc.

Kora

E. Bass

FX 5

Vc.

Solo

78

Alto Sax.

Perc.

Kora

E. Bass

FX 5

Vc.

Solo

80

Alto Sax.

Perc.

Kora

E. Bass

FX 5

Vc.

Solo

82

Perc.

Kora

E. Bass

Solo

84

Perc.

Kora

E. Bass

Solo

86

Perc.

Kora

E. Bass

Solo

88

Perc.

Kora

E. Bass

Solo

89

$\text{♩} = 81,000084$ $\text{♩} = 77,000076$

Perc. 

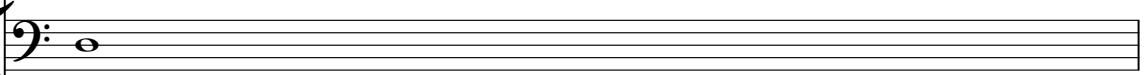
E. Bass 

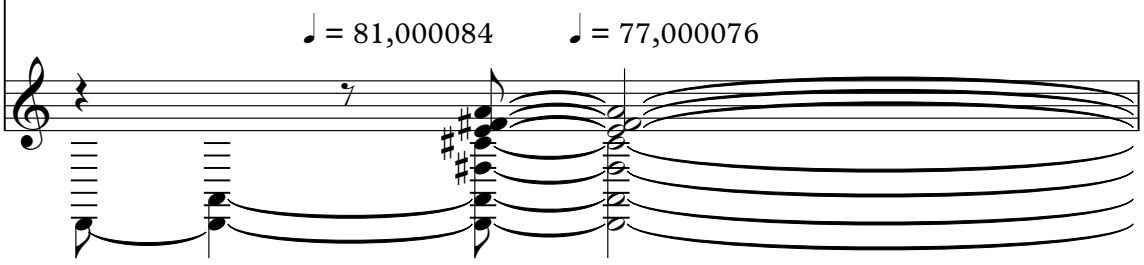
Solo 

90

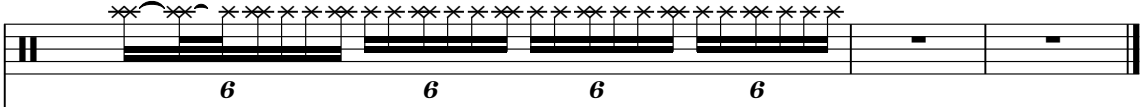
Perc. 

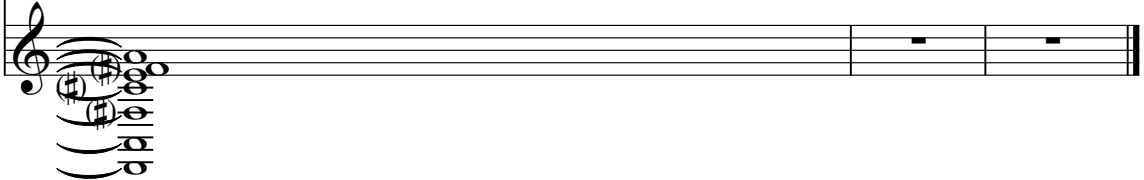
Solo 

Alto Saxophone

Phyllis Nelson - Move Closer

♩ = 200,000000 ♩ = 84,001495

0270CLSR

Alto Saxophone

47

51

54

58

62

68

73

77

88

$\text{♩} = 81,000084$ $\text{♩} = 77,000076$

Phyllis Nelson - Move Closer

Percussion

♩ = 200,000000 ♪ = 84,001495

4

6

8

10

12

14

16

19

22

V.S.

25

28

31

34

37

40

43

46

48

51

54

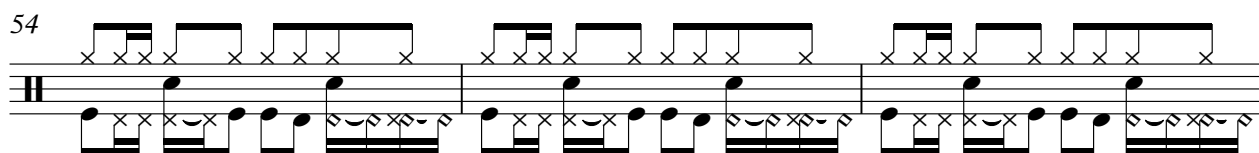

57

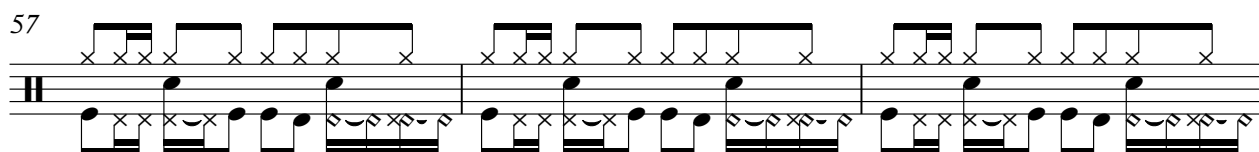

60

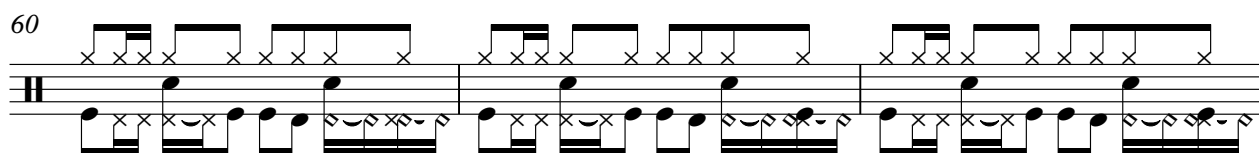

63

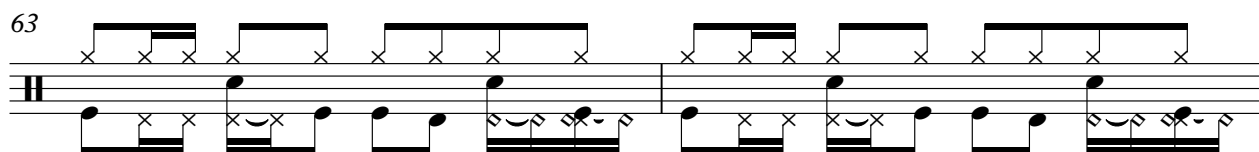

65

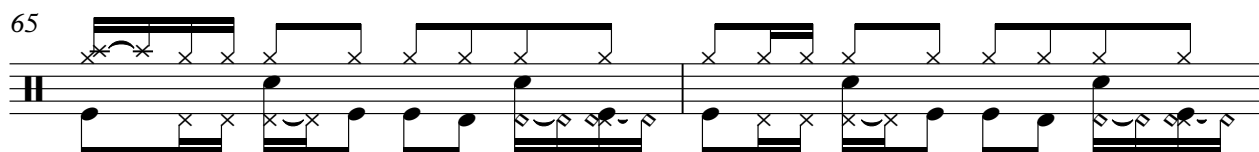

67

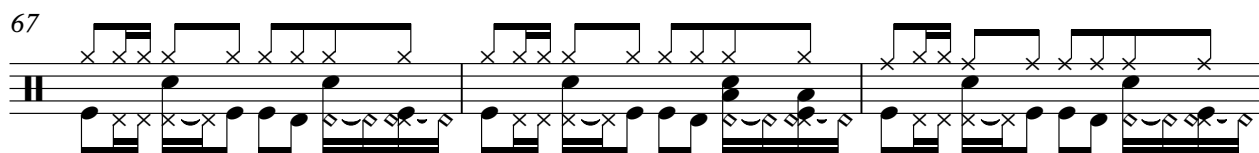

70

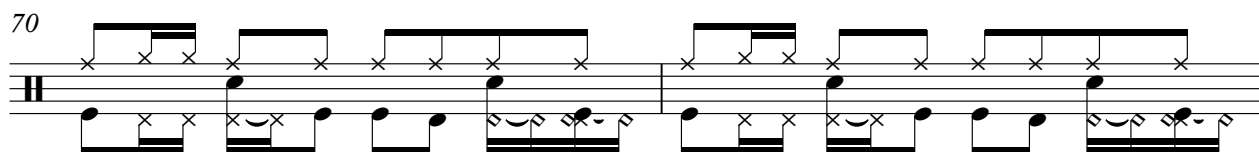

72

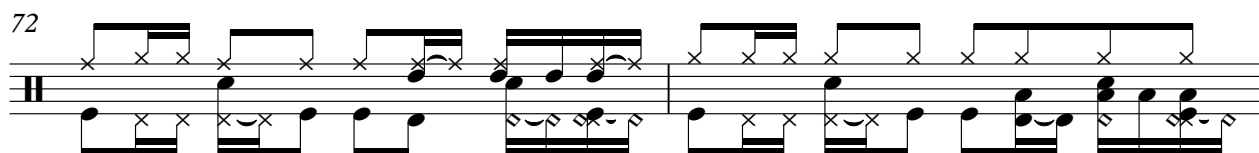

74

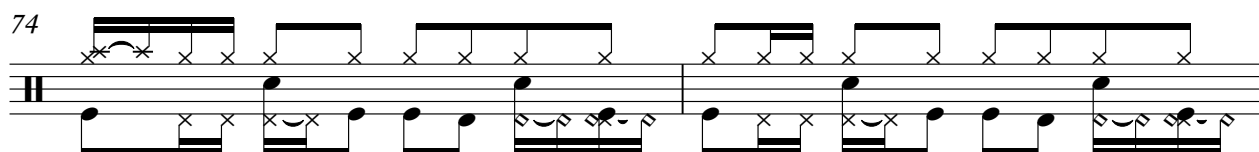

76

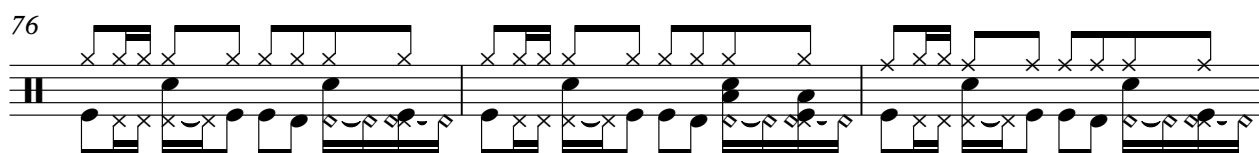

V.S.

Percussion

79

81

83

85

87

89

$\text{♩} = 81,000084$ $\text{♩} = 77,000076$

90

91

2

Phyllis Nelson - Move Closer

Kora

♩ = 200,000000 ♩ = 84,001495

5

9

13

17

21

25

29

33

37

V.S.

41

45

49

53

57

61

65

69

73

77

81

85

88

♩ = 81, 0 0 7 8 4 0 0 0 7 6

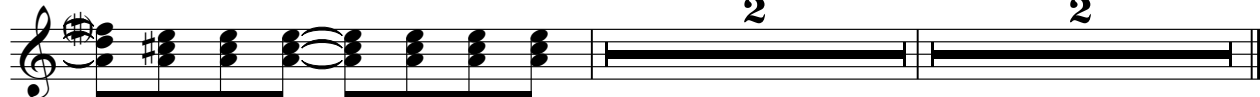

Electric Bass

Phyllis Nelson - Move Closer

♩ = 200,000000 ♪ = 84,001495

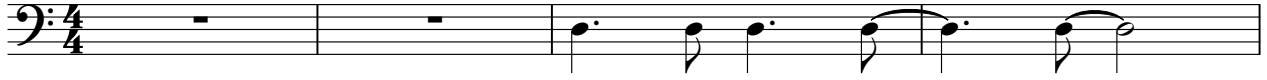

V.S.

2

Electric Bass

59

65

71

77

82

88

♩ = 81,000,000 076

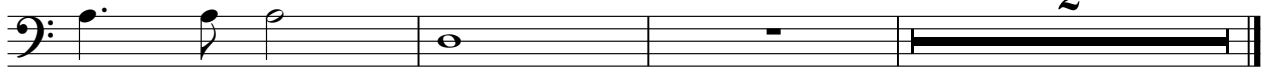

FX 5 (Brightness)

Phyllis Nelson - Move Closer

♩ = 200,000000 ♩ = 84,001495

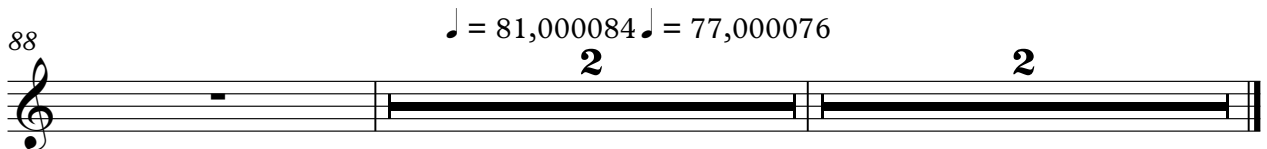
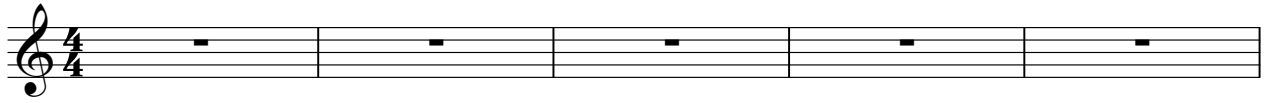

Phyllis Nelson - Move Closer

Violoncello

♩ = 200,000000 ♩ = 84,001495

5

11

22

30

39

51

66

74

88

♩ = 81,000084 ♩ = 77,000076

Phyllis Nelson - Move Closer

Solo

♩ = 200,000000 ♩ = 84,001495

5

9

12

14

18

22

26

31

35

V.S.

- Measures 43-46:** The second system. The melodic line continues with similar rhythmic patterns. The accompaniment remains dense and rhythmic.
- Measures 47-51:** The third system. The melodic line shows some variation in rhythm. The accompaniment continues with intricate chordal textures.
- Measures 52-55:** The fourth system. The melodic line becomes more fluid. The accompaniment features some sustained chords.

82

86

$\text{♩} = 81,000084 = 77,000076$

91

2
