

# Bryan Adams - Can't Stop This Thing We've Started

0.0"  
1.1,00  
CANT STOP THIS THING WE STARTED

♩ = 113,000099

GUITAR

4.0"  
2.4,67  
1

2

DRUMS

PIANO

GUITAR

BASS

ORGAN

4

DRUMS

PIANO

GUITAR

BASS

ORGAN

6

DRUMS

PIANO

GUITAR

BASS

ORGAN

8 3

DRUMS

PIANO

GUITAR

BASS

ORGAN

10 3 3 3

DRUMS

PIANO

GUITAR

BASS

ORGAN

12

DRUMS

PIANO

BASS

14

DRUMS

PIANO

BASS

16

DRUMS

PIANO

BASS

ORGAN

18

DRUMS

PIANO

GUITAR

BASS

ORGAN

20

DRUMS

PIANO

GUITAR

BASS

ORGAN

22

DRUMS

PIANO

GUITAR

BASS

ORGAN

24

DRUMS

PIANO

GUITAR

BASS

ORGAN

26

DRUMS

PIANO

GUITAR

BASS

ORGAN

28

DRUMS

PIANO

GUITAR

BASS

ORGAN

30

DRUMS

PIANO

GUITAR

BASS

ORGAN

32

DRUMS

PIANO

GUITAR

BASS

ORGAN

34 9

DRUMS

PIANO

GUITAR

BASS

ORGAN

35

DRUMS

PIANO

GUITAR

BASS

ORGAN

37

DRUMS

PIANO

GUITAR

BASS

ORGAN

39

DRUMS

PIANO

GUITAR

BASS

ORGAN

40 11

DRUMS

PIANO

GUITAR

BASS

ORGAN

42

DRUMS

PIANO

GUITAR

BASS

ORGAN

44

DRUMS

PIANO

GUITAR

BASS

ORGAN

46

DRUMS

PIANO

BASS

48

DRUMS

PIANO

BASS

50 <sup>3</sup> <sup>3</sup> <sup>3</sup> <sup>3</sup> <sup>3</sup> <sup>3</sup> <sup>3</sup> <sup>3</sup> <sup>3</sup> <sup>3</sup> <sup>13</sup>

DRUMS

PIANO

BASS

ORGAN

52 <sup>3</sup> <sup>3</sup> <sup>3</sup> <sup>3</sup> <sup>3</sup>

DRUMS

PIANO

GUITAR

BASS

ORGAN

54

DRUMS

PIANO

GUITAR

BASS

ORGAN

56

DRUMS

PIANO

GUITAR

BASS

ORGAN

58 15

DRUMS

PIANO

GUITAR

BASS

ORGAN

60

DRUMS

PIANO

GUITAR

BASS

ORGAN

62

DRUMS

PIANO

GUITAR

BASS

ORGAN

64

DRUMS

PIANO

GUITAR

BASS

ORGAN

66 17

DRUMS

PIANO

GUITAR

BASS

ORGAN

68

DRUMS

PIANO

GUITAR

BASS

ORGAN

69

DRUMS

PIANO

GUITAR

BASS

ORGAN

71

DRUMS

PIANO

GUITAR

BASS

ORGAN

73 19

DRUMS

PIANO

GUITAR

BASS

ORGAN

74

DRUMS

PIANO

GUITAR

BASS

ORGAN

76

DRUMS

PIANO

GUITAR

BASS

ORGAN

78

DRUMS

PIANO

GUITAR

BASS

ORGAN

80 21

DRUMS

PIANO

BASS

ORGAN

82

DRUMS

PIANO

BASS

ORGAN

84

DRUMS

PIANO

BASS

ORGAN

86

DRUMS

PIANO

GUITAR

BASS

ORGAN

88 23

DRUMS

PIANO

GUITAR

BASS

ORGAN

90

DRUMS

PIANO

GUITAR

BASS

ORGAN

92

DRUMS: Four measures of a drum pattern featuring eighth notes and rests, with triplet markings above the first two notes of each measure.

BASS: Four measures of eighth notes in the bass clef, with rests indicated by a '7' symbol.

ORGAN: Four measures of sustained chords in the treble clef, with triplet markings above the first two notes of each measure.

93

DRUMS: Four measures of a drum pattern featuring eighth notes and rests, with triplet markings above the first two notes of each measure.

BASS: Four measures of eighth notes in the bass clef, with rests indicated by a '7' symbol.

ORGAN: Four measures of sustained chords in the treble clef, with triplet markings above the first two notes of each measure.

95 25

DRUMS

PIANO

GUITAR

BASS

ORGAN

97

DRUMS

PIANO

GUITAR

BASS

ORGAN

99

DRUMS

PIANO

GUITAR

BASS

ORGAN

101

DRUMS

PIANO

GUITAR

BASS

ORGAN

103 27

DRUMS

PIANO

GUITAR

BASS

ORGAN

105

DRUMS

PIANO

BASS

ORGAN

107

DRUMS

PIANO

GUITAR

BASS

ORGAN

109

DRUMS

PIANO

GUITAR

BASS

ORGAN

111 29

DRUMS

PIANO

GUITAR

BASS

ORGAN

113

DRUMS

PIANO

GUITAR

BASS

ORGAN

115

DRUMS

PIANO

GUITAR

BASS

ORGAN

117

DRUMS

PIANO

GUITAR

BASS

ORGAN

119 31

DRUMS

PIANO

GUITAR

BASS

ORGAN

121

DRUMS

PIANO

GUITAR

BASS

ORGAN

122

DRUMS

PIANO

GUITAR

BASS

ORGAN

124

DRUMS

PIANO

GUITAR

BASS

ORGAN

126 33

DRUMS

PIANO

GUITAR

BASS

ORGAN

128

DRUMS

PIANO

GUITAR

BASS

ORGAN

DRUMS

Bryan Adams - Can't Stop This Thing We've Started

♩ = 113,000099

5

8

11

14

17

20

23

26

29

V.S.

DRUMS

DRUMS

62

65

68

71

74

77

80

83

86

89

DRUMS

92

95

98

101

104

107

110

113

116

119

122 DRUMS 5

125

128

PIANO

Bryan Adams - Can't Stop This Thing We've Started

♩ = 113,000099

2

9

13

15

17

21

27

30

V.S.

33

38

44

47

49

51

55

61

64

67

72

78

81

83

86

91

96

V.S.

PIANO

99

102

107

111

114

118

124

127

Bryan Adams - Can't Stop This Thing We've Started

GUITAR

♩ = 113,000099

3

6

9

7

19

22

25

28

31

34

V.S.

37

40

42

45

55

58

61

64

67

70

GUITAR

73

73

75

75

78

78

88

88

91

91

94

94

97

97

100

100

102

102

GUITAR

107

109

112

115

118

121

123

126

BASS

Bryan Adams - Can't Stop This Thing We've Started

♩ = 113,000099

5

8

11

14

17

20

23

26

29

V.S.

32

35

38

41

44

47

50

53

56

59

62

65

68

71

74

77

80

83

86

89

V.S.

92

95

98

101

104

107

110

113

116

119

122

125

127

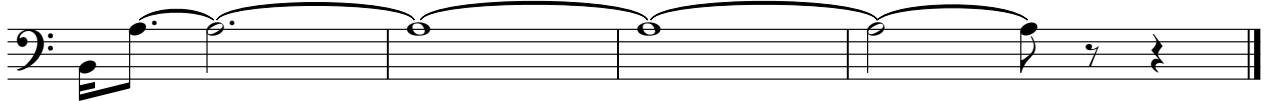

ORGAN

Bryan Adams - Can't Stop This Thing We've Started

♩ = 113,000099

2

9

18

25

30

34

37

42

5

51

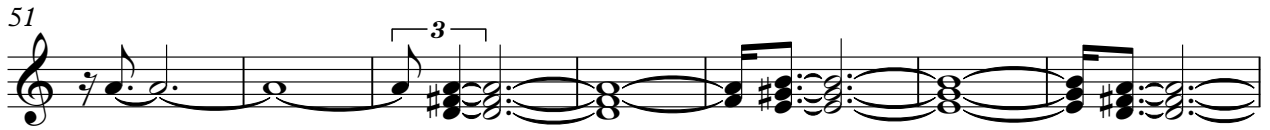

58

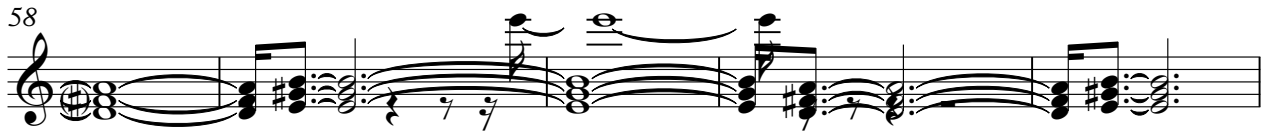

63

68

71

76

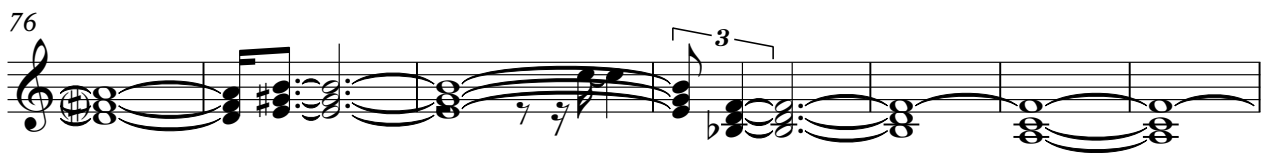

83

88

93

98

102

105

110

115

119

124

127