

Bryan Adams - (Everything I Do) I Do It For You

2.0"
2.1,00
1

♩ = 120,010078

Pad 6 (Metallic)

Solo

♩ = 120,010078

3

Pad 6

Solo

Solo

5

Pad 6

Solo

Solo

8

Pan.

Pad 6

Solo

Solo

11

Pan.

Solo

Solo

(C)1992 Music Sales Ltd.
(C)1992 Music Sales Ltd.

14

Pan.

Solo

Solo

17

Pan.

Solo

Solo

19

Pan.

Solo

Solo

21

Pan.

Solo

Solo

23

Pan.

E. Bass

Solo

Solo

25

Pan.

E. Bass

Tape Smp. Str

Solo

Solo

28

Pan.

E. Bass

Tape Smp. Str

Solo

Solo

32

Pan.

E. Bass

Tape Smp. Str

Pad 6

Solo

Solo

35

Pan.

E. Bass

Tape Smp. Str

Pad 6

Solo

Solo

38

Pan.

E. Bass

Tape Smp. Str

Pad 6

Solo

Solo

41

Pan.

Perc.

E. Bass

Tape Smp. Str.

Pad 6

Solo

43

Pan.

Perc.

E. Bass

Tape Smp. Str.

Pad 6

Solo

Solo

45

Pan.

Perc.

E. Bass

Pad 6

Solo

Solo

47

Pan.

Perc.

E. Bass

Pad 6

Solo

Solo

49

Pan.

Perc.

E. Bass

Pad 6

Solo

Solo

51

Pan.

Perc.

E. Bass

Pad 6

Solo

Solo

53

Pan.

Perc.

E. Bass

Pad 6

Solo

Solo

55

Pan.

Perc.

E. Bass

Pad 6

Solo

Solo

57

Pan.

Perc.

E. Gtr.

E. Bass

Pad 6

Solo

Solo

59

Pan.

Perc.

E. Gtr.

E. Bass

Pad 6

Solo

61

Pan.

Perc.

E. Gtr.

E. Bass

Pad 6

Solo

63

Pan.

Perc.

E. Gtr.

E. Bass

Pad 6

Solo

65

Pan.

Perc.

E. Gtr.

E. Bass

Pad 6

Solo

67

Pan.

Perc.

E. Gtr.

E. Bass

Pad 6

Solo

69

Pan.

Perc.

E. Gtr.

E. Bass

Pad 6

Solo

71

Pan.

Perc.

E. Gtr.

E. Bass

Pad 6

Solo

73

75

77

Pan.

Perc.

E. Gtr.

E. Bass

FX 5

79

Pan.

Perc.

E. Gtr.

E. Bass

FX 5

81

Pan.

Perc.

E. Gtr.

E. Bass

FX 5

83

Pan.

Perc.

E. Gtr.

E. Bass

FX 5

85

Pan.

Perc.

E. Gtr.

E. Bass

FX 5

87

Pan.

Perc.

E. Gtr.

E. Bass

FX 5

91

Perc.

E. Gtr.

E. Gtr.

E. Bass

Rev. Cym.

Pad 6

FX 5

Solo

Solo

94

Perc.

E. Gtr.

E. Bass

Pad 6

Solo

97

Perc.

E. Gtr.

E. Bass

Pad 6

Solo

Solo

100

Perc.

E. Gtr.

E. Bass

Pad 6

Solo

103

Perc.

E. Gtr.

E. Bass

Pad 6

Solo

106

Pan.

Perc.

E. Gtr.

E. Gtr.

E. Gtr.

E. Bass

Pad 6

Solo

Solo

109

Pan.

Perc.

E. Gtr.

E. Gtr.

E. Gtr.

E. Bass

112

Pan.
Perc.
E. Gtr.
E. Gtr.
E. Bass

115

Pan.
Perc.
E. Gtr.
E. Gtr.
E. Bass
Pad 6
Solo

117

Pan.
Perc.
E. Gtr.
E. Bass
Pad 6
Solo

119

Pan.
Perc.
E. Gtr.
E. Bass
Pad 6
Solo

121

Pan.

Perc.

E. Gtr.

E. Bass

Pad 6

Solo

124

Pan.

Perc.

E. Gtr.

E. Bass

Pad 6

Solo

127

Pan.

Perc.

E. Bass

Pad 6

Solo

Solo

130

Pan.

Perc.

E. Bass

Pad 6

Solo

Solo

133

Panpipes

Bryan Adams - (Everything I Do) I Do It For You

♩ = 120, 010078

8

13

19

23

28

33

37

2

(C)1992 Music Sales Ltd.
(C)1992 Music Sales Ltd.

Panpipes

42

47

53

58

63

68

74

79

83

88

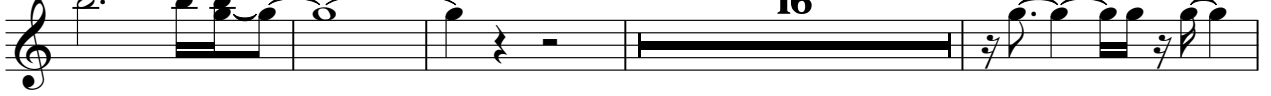

16

Panpipes

108

113

117

122

127

131

Bryan Adams - (Everything I Do) I Do It For You

Percussion

♩ = 120, 010078

40

43

46

49

51

54

56

58

61

64

(C)1992 Music Sales Ltd.
(C)1992 Music Sales Ltd.

V.S.

89 **2**

94

98

101

105

108

111

114

117

119

4

Percussion

121

124

129

132

Electric Guitar

Bryan Adams - (Everything I Do) I Do It For You

♩ = 120, 010078

57

60

63

66

71

34

108

111

114

20

(C)1992 Music Sales Ltd.
(C)1992 Music Sales Ltd.

♩ = 120, 010078

72

76

80

3

84

3

88

16

108

114

3

118

121

11

(C)1992 Music Sales Ltd.
(C)1992 Music Sales Ltd.

♩ = 120, 010078 **90**

95

100

106

108 **27**

5-string Electric Bass

Bryan Adams - (Everything I Do) I Do It For You

♩ = 120, 010078

22

27

34

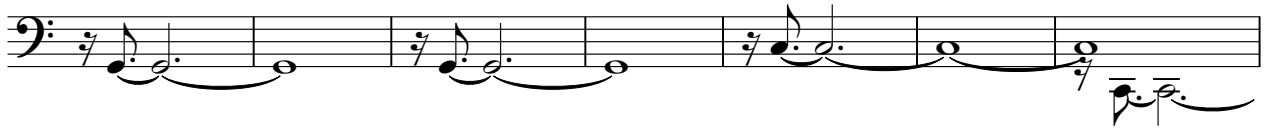

41

46

51

56

60

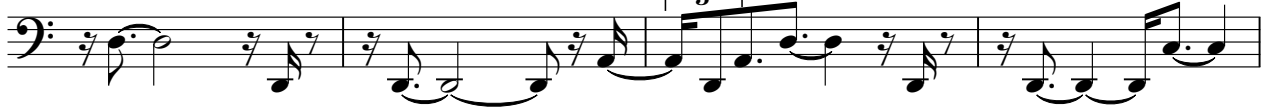

64

69

(C)1992 Music Sales Ltd.
(C)1992 Music Sales Ltd.

V.S.

74

78

82

86

92

96

100

104

108

112

115

119

124

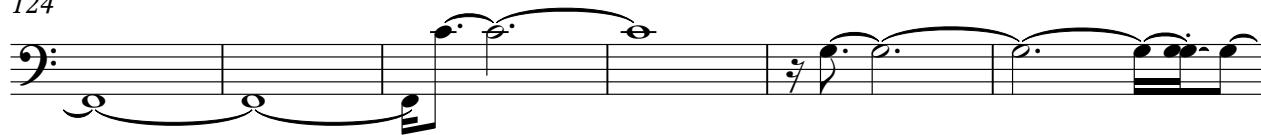

130

133

Reverse Cymbals

Bryan Adams - (Everything I Do) I Do It For You

♩ = 120,010078

90

92

44

(C)1992 Music Sales Ltd.
(C)1992 Music Sales Ltd.

Bryan Adams - (Everything I Do) I Do It For You

Tape Sampler Keyboard [Strings]

♩ = 120,010078

25

30

36

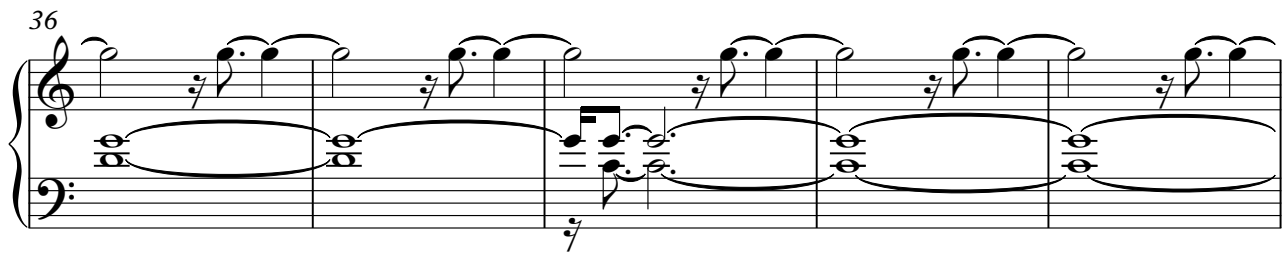

41

93

93

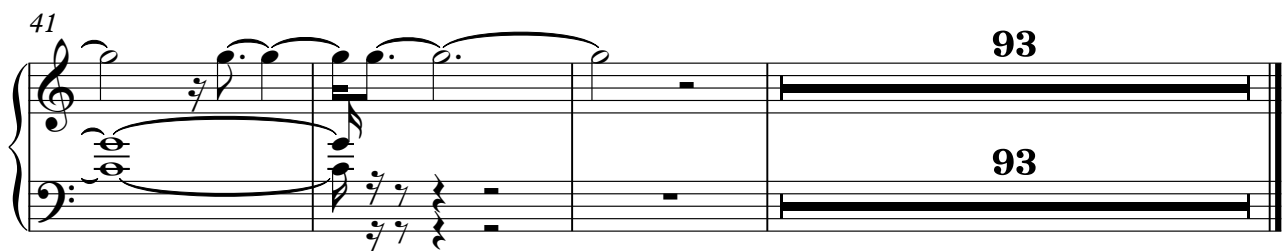

(C)1992 Music Sales Ltd.
(C)1992 Music Sales Ltd.

Pad 6 (Metallic)

Bryan Adams - (Everything I Do) I Do It For You

♩ = 120,010078

8 **24**

38

46

54

61

67

72 **18**

(C)1992 Music Sales Ltd.
(C)1992 Music Sales Ltd.

92

97

103

108

119

126

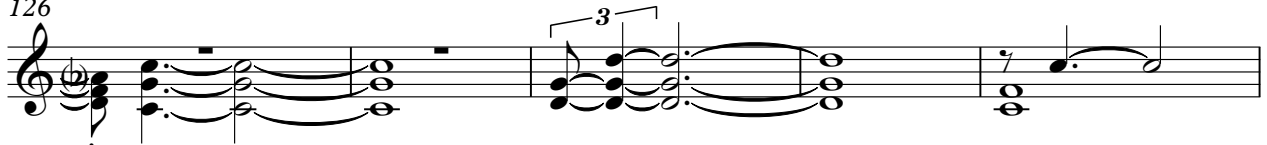

131

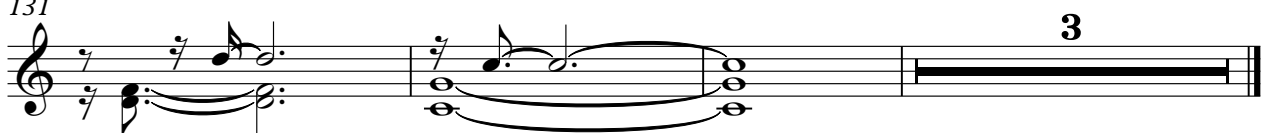

♩ = 120, 010078

73

75

77

79

82

85

88

92

44

(C)1992 Music Sales Ltd.
(C)1992 Music Sales Ltd.

Bryan Adams - (Everything I Do) I Do It For You

Solo

♩ = 120, 010078

4

6

9

12

15

18

20

23

25

(C) 1992 Music Sales Ltd.
(C) 1992 Music Sales Ltd.

V.S.

53

55

57

33

92

95

98

3

3

104

9

116

119

3

121

2

126

128

131

134

Bryan Adams - (Everything I Do) I Do It For You

Solo

♩ = 120, 010078

2

6

11

15

19

22

26

29

32

35

5

(C)1992 Music Sales Ltd.
(C)1992 Music Sales Ltd.

43

47

52

56

60

63

67

72

92

101

108

18

129

132

2