

# Pichinginha - Flor Amorosa 2

♩ = 140,020065

Bongos

Kora

Kora

Kora

Solo

Solo

4

Bongos

Kora

Kora

Kora

Solo

Solo

6

Bongos

Kora

Kora

Kora

Solo

Solo

8

Bongos

Kora

Kora

Kora

Solo

Solo

10

Bongos

Kora

Kora

Kora

Solo

Solo

11

Bongos

Kora

Kora

Kora

Solo

Solo

12

Bongos

Kora

Kora

Kora

Solo

Solo

14

Bongos

Kora

Kora

Kora

Solo

Solo

16

Bongos

Kora

Kora

Kora

Solo

Solo

18

Bongos

Kora

Kora

Kora

Solo

Solo

20

Bongos

Kora

Kora

Solo

Solo

22

Bongos

Kora

Kora

Solo

Solo

23

Bongos

Kora

Kora

Kora

Solo

Solo

24

Bongos

Kora

Kora

Kora

Solo

Solo

26

Bongos

Kora

Kora

Kora

Solo

Solo

28

Bongos

Kora

Kora

Kora

Solo

Solo

29

Bongos

Kora

Kora

Kora

Solo

Solo

31

Bongos

Kora

Kora

Kora

Solo

Solo

32

Bongos

Kora

Kora

Kora

Solo

Solo

34

Bongos

Kora

Kora

Kora

Solo

Solo

36

Bongos

Kora

Kora

Kora

Solo

Solo

38

Bongos

Kora

Kora

Kora

Solo

Solo

40

Bongos

Kora

Kora

Kora

Solo

Solo

42

Bongos

Kora

Kora

Kora

Solo

Solo

44

Bongos

Kora

Kora

Kora

Solo

Solo

45

Bongos

Kora

Kora

Kora

Solo

Solo

47

Bongos

Kora

Kora

Kora

Solo

Solo

49

Bongos

Kora

Kora

Kora

Solo

Solo

51

Bongos

Kora

Kora

Solo

Solo

53

Bongos

Kora

Kora

Solo

Solo

55

Bongos

Kora

Kora

Solo

Solo

57

Bongos

Kora

Kora

Solo

Solo

59

Bongos

Kora

Kora

Kora

Solo

Solo

61

Bongos

Kora

Kora

Solo

Solo

63

Bongos

Kora

Kora

Kora

Solo

Solo

65

Bongos

Kora

Kora

Kora

Solo

Solo

67

Bongos

Kora

Kora

Kora

Solo

Solo

68

Bongos

Kora

Kora

Kora

Solo

Solo

70

Bongos

Kora

Kora

Kora

Solo

Solo

72

Bongos

Kora

Kora

Kora

Solo

Solo

74

Bongos

Kora

Kora

Kora

Solo

Solo

76

Bongos

Kora

Kora

Kora

Solo

Solo

78

Bongos

Kora

Kora

Kora

Solo

Solo

79

Bongos

Kora

Kora

Kora

Solo

Solo

81

Bongos

Kora

Kora

Kora

Solo

Solo

82

Bongos

Kora

Kora

Kora

Solo

Solo

83

Bongos

Kora

Kora

Kora

Solo

Solo

84

Bongos

Kora

Kora

Kora

Solo

Solo

Bongos

Pichinginha - Flor Amorosa 2

♩ = 140,020065

2

5

8

11

13

16

19

21

23

25

V.S.

2

# Bongos

28

30

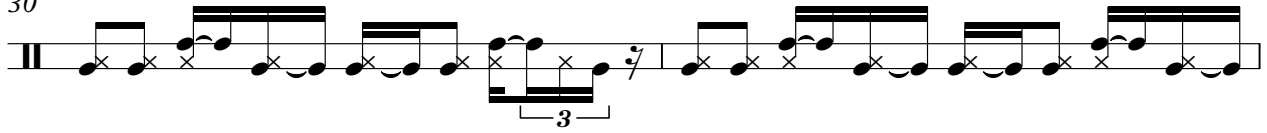

32

35

38

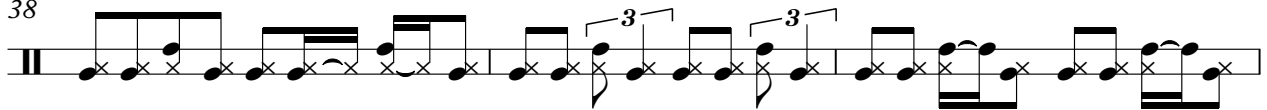

41

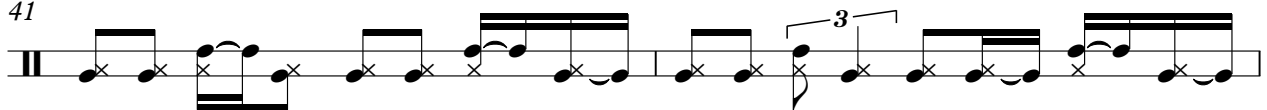

43

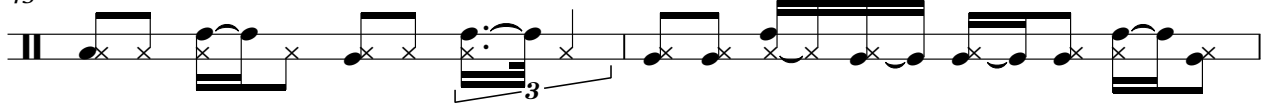

45

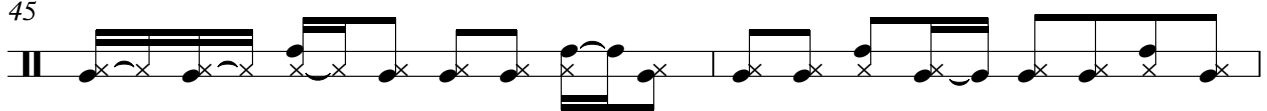

47

50

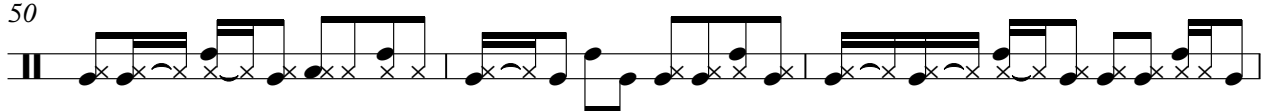

Bongos

53

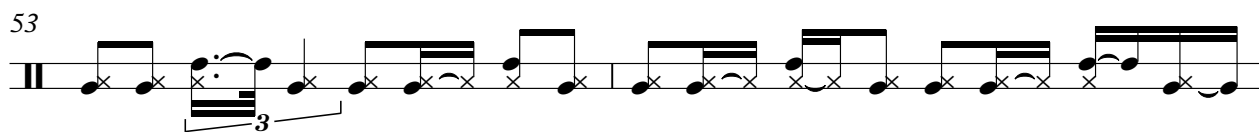

55

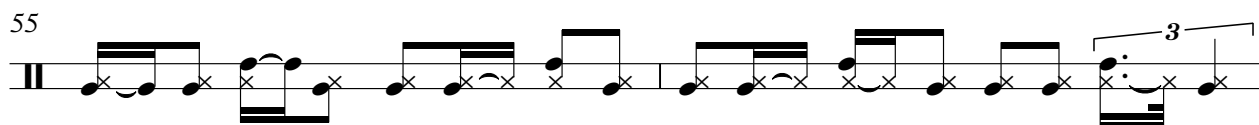

57

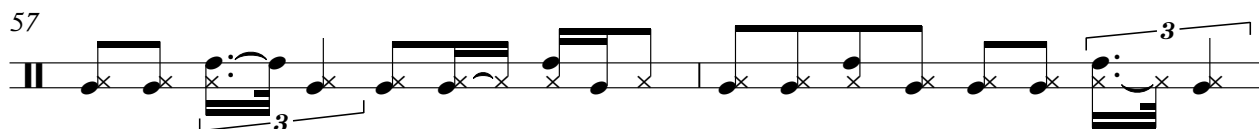

59

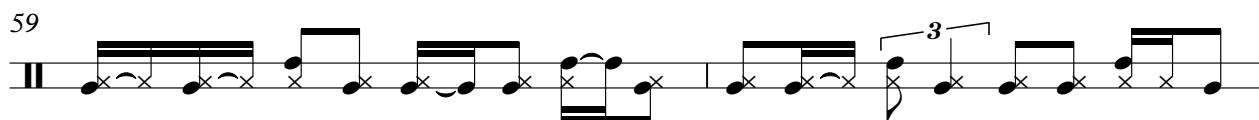

61

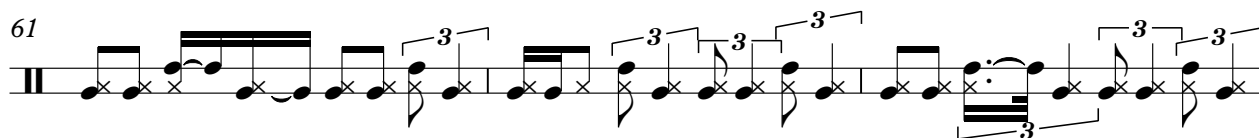

64

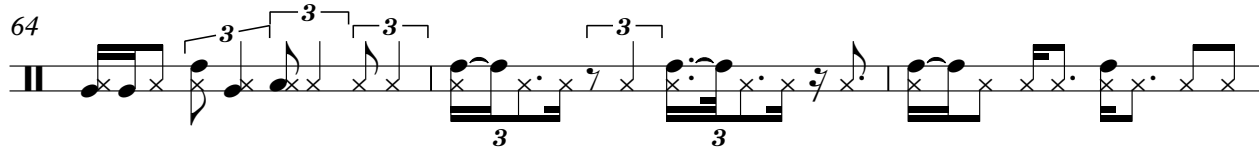

67

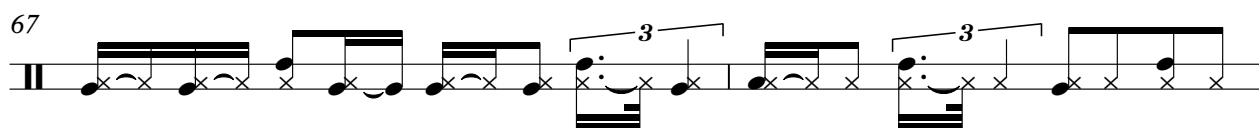

69

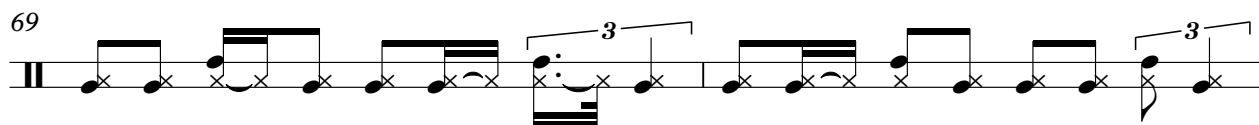

71

73

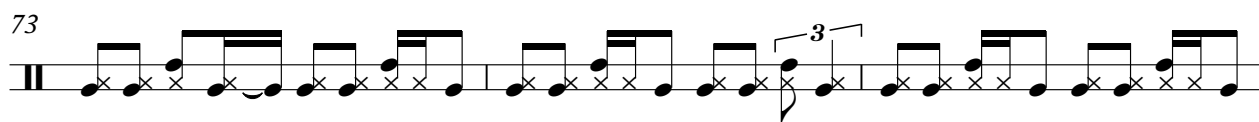

V.S.

Bongos

76

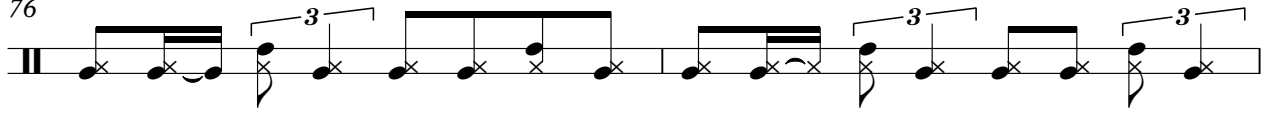

78

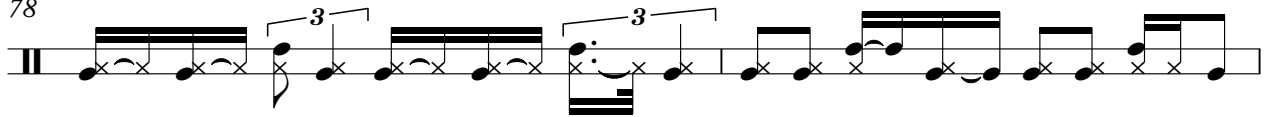

80

82

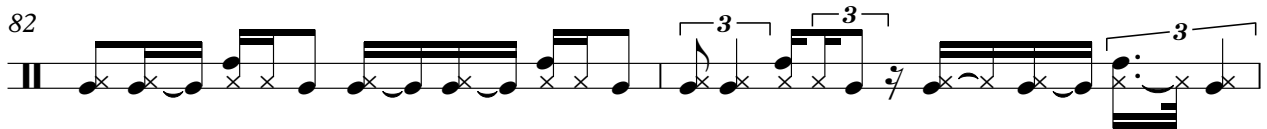

84

$\text{♩} = 140,020065$

5

9

12

15

18

20

22

24

27

Kora

29

32

35

38

41

44

47

50

54

58

61

65

69

72

75

78

81

83

# Pichinginha - Flor Amorosa 2

Kora

♩ = 140,020065

2

7

12

16

20

24

28

32

35

39

V.S.

43

43

47

47

51

51

55

55

59

59

64

64

69

69

73

73

77

77

81

81

84

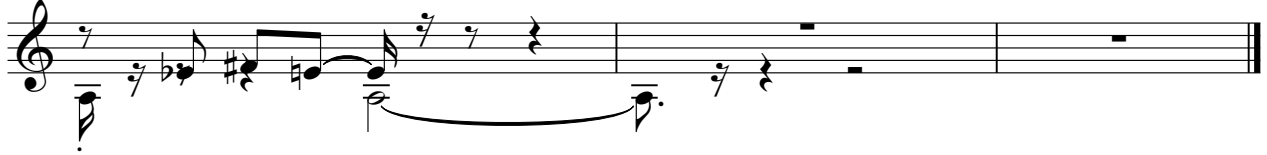

Kora

Pichinginha - Flor Amorosa 2

♩ = 140,020065

2

8

13

18

25

29

34

38

42

46

V.S.

50

8 3

64

69

74

78

82

# Pichinginha - Flor Amorosa 2

Solo

♩ = 140,020065

2

5

8

10

12

15

17

20

22

24

V.S.

2

Solo

26

28

31

34

37

40

43

47

51

55

58

61

64

68

71

74

77

80

83

# Pichinginha - Flor Amorosa 2

Solo

♩ = 140,020065

6

10

14

18

22

26

29

32

36

V.S.

Solo

3

80

83

