

3

RHODE

RHODE

STRING

STRING

PIANO

6

J'M'SENS TRES SEUL

BASE

RHODE

STRING

PIANO ARPECHE

8 6 6 3

J'M'SENS TRES SEUL

BASE

RHODE

STRING

PIANO ARPECHE

10 6 6

J'M'SENS TRES SEUL

BASE

RHODE

STRING

PIANO ARPECHE

12

J'M'SENS TRES SEUL

BASE

RHODE

STRING

PIANO ARPECHE

14

J'M'SENS TRES SEUL

BASE

RHODE

STRING

PIANO ARPECHE

16 5

J'M'SENS TRES SEUL

BASE

RHODE

STRING

PIANO ARPECHE

18

J'M'SENS TRES SEUL

BASE

RHODE

STRING

PIANO ARPECHE

20

J'M'SENS TRES SEUL

BASE

RHODE

STRING

PIANO ARPECHE

22

J'M'SENS TRES SEUL

BASE

RHODE

STRING FILL

STRING

PIANO ARPECHE

24

J'M'SENS TRES SEUL

BASE

RHODE

STRING FILL

STRING

PIANO ARPECHE

26

J'M'SENS TRES SEUL

BASE

RHODE

STRING FILL

STRING

PIANO ARPECHE

28

J'M'SENS TRES SEUL

BASE

RHODE

STRING FILL

STRING

PIANO ARPECHE

30

J'M'SENS TRES SEUL

BASE

RHODE

STRING FILL

STRING

PIANO ARPECHE

J'M'SENS TRES SEUL

BASE

RHODE

STRING FILL

STRING

PIANO ARPECHE

J'M'SENS TRES SEUL

BASE

RHODE

STRING FILL

STRING

PIANO ARPECHE

32

34

36

J'M'SENS TRES SEUL

BASE

RHODE

STRING FILL

STRING

PIANO ARPECHE

39

J'M'SENS TRES SEUL

BASE

RHODE

STRING

PIANO ARPECHE

J'M'SENS TRES SEUL

BASE

RHODE

STRING

PIANO ARPECHE

41

J'M'SENS TRES SEUL

BASE

RHODE

STRING

PIANO ARPECHE

43

45

J'M'SENS TRES SEUL

BASE

RHODE

STRING

PIANO ARPECHE

47

J'M'SENS TRES SEUL

BASE

RHODE

STRING

PIANO ARPECHE

J'M'SENS TRES SEUL

BASE

RHODE

STRING

PIANO ARPECHE

49

J'M'SENS TRES SEUL

BASE

RHODE

STRING

PIANO ARPECHE

51

53

J'M'SENS TRES SEUL

BASE

RHODE

STRING

PIANO ARPECHE

55

J'M'SENS TRES SEUL

BASE

RHODE

STRING FILL

STRING

PIANO ARPECHE

57

J'M'SENS TRES SEUL

BASE

RHODE

STRING FILL

STRING

PIANO ARPECHE

59

J'M'SENS TRES SEUL

BASE

RHODE

STRING FILL

STRING

PIANO ARPECHE

61

J'M'SENS TRES SEUL

BASE

RHODE

STRING FILL

STRING

PIANO ARPECHE

63

J'M'SENS TRES SEUL

BASE

RHODE

STRING FILL

STRING

PIANO ARPECHE

65

J'M'SENS TRES SEUL

BASE

RHODE

STRING FILL

STRING

PIANO ARPECHE

67

J'M'SENS TRES SEUL

BASE

RHODE

STRING FILL

STRING

PIANO ARPECHE

70

J'M'SENS TRES SEUL

BASE

RHODE

STRING

PIANO ARPECHE

72

J'M'SENS TRES SEUL

BASE

RHODE

STRING

PIANO ARPECHE

74

J'M'SENS TRES SEUL

BASE

RHODE

STRING

PIANO ARPECHE

76

J'M'SENS TRES SEUL

BASE

RHODE

STRING

PIANO ARPECHE

78

J'M'SENS TRES SEUL

BASE

RHODE

STRING

PIANO ARPECHE

80

J'M'SENS TRES SEUL

BASE

RHODE

STRING

PIANO ARPECHE

J'M'SENS TRES SEUL

BASE

RHODE

STRING

PIANO ARPECHE

82

6 6

3 3

J'M'SENS TRES SEUL

BASE

RHODE

STRING

PIANO ARPECHE

84

6 6

3 3

86

J'M'SENS TRES SEUL

BASE

RHODE

STRING FILL

STRING

PIANO ARPECHE

88

J'M'SENS TRES SEUL

BASE

RHODE

STRING FILL

STRING

PIANO ARPECHE

90

J'M'SENS TRES SEUL

BASE

RHODE

STRING FILL

STRING

PIANO ARPECHE

92

J'M'SENS TRES SEUL

BASE

RHODE

STRING FILL

STRING

PIANO ARPECHE

98

J'M'SENS TRES SEUL

BASE

RHODE

STRING FILL

STRING

PIANO ARPECHE

100

J'M'SENS TRES SEUL

BASE

RHODE

STRING FILL

STRING

PIANO ARPECHE

103

J'M'SENS TRES SEUL

BASE

RHODE

STRING

PIANO ARPECHE

105

J'M'SENS TRES SEUL

BASE

RHODE

STRING

PIANO ARPECHE

107

J'M'SENS TRES SEUL

BASE

RHODE

STRING

PIANO ARPECHE

109

J'M'SENS TRES SEUL

BASE

RHODE

STRING

PIANO ARPECHE

111

J'M'SENS TRES SEUL

BASE

RHODE

STRING

PIANO ARPECHE

113

J'M'SENS TRES SEUL

BASE

RHODE

STRING

PIANO ARPECHE

115

J'M'SENS TRES SEUL

BASE

RHODE

STRING

PIANO ARPECHE

117

J'M'SENS TRES SEUL

BASE

RHODE

STRING

PIANO ARPECHE

119

J'M'SENS TRES SEUL

BASE

RHODE

STRING FILL

STRING

PIANO ARPECHE

121

J'M'SENS TRES SEUL

BASE

RHODE

STRING FILL

STRING

PIANO ARPECHE

J'M'SENS TRES SEUL

123

BASE

RHODE

STRING FILL

STRING

PIANO ARPECCE

J'M'SENS TRES SEUL

125

BASE

RHODE

STRING FILL

STRING

PIANO ARPECCE

127

J'M'SENS TRES SEUL

BASE

RHODE

STRING FILL

STRING

PIANO ARPECHE

129

J'M'SENS TRES SEUL

BASE

RHODE

STRING FILL

STRING

PIANO ARPECHE

131

J'MSENS TRES SEUL

BASE

RHODE

STRING FILL

STRING

PIANO ARPECHE

134

J'MSENS TRES SEUL

BASE

RHODE

STRING

J'M'SENS TRES SEUL

Pier B - Je me sens tr

♩ = 130,000137

5 6 6 6

9 6 6 6 6

13 6 6 6 6

17 6 6 6 6

21 6 6 6 6

25 6 6 6 6

29 6 6 6 6

33 6 6 6

J'M'SENS TRES SEUL

J'M'SENS TRES SEUL

79

6

83

6

87

6

91

6

95

6

99

6

104

6

108

6

112

6

116

6

V.S.

4

J'M'SENS TRES SEUL

120

6 6 6 6

124

6 6 6 6

128

6 6 6

131

6 2

BASE

Pier B - Je me sens tr

♩ = 130,000137

5

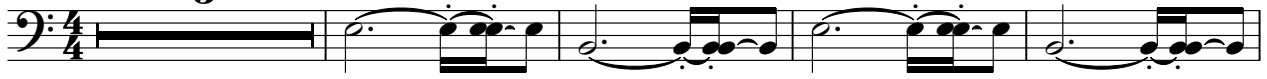

10

15

20

25

30

35

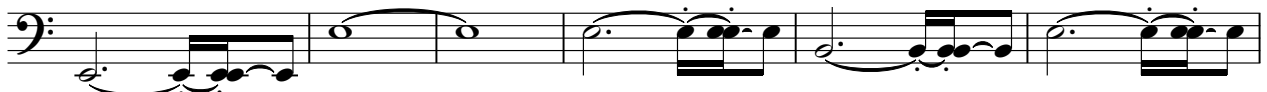

41

46

51

V.S.

108

113

118

123

128

132

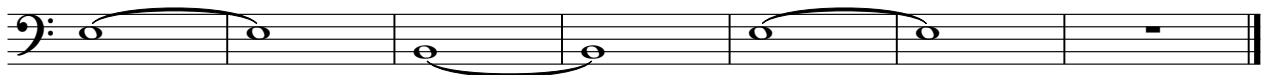

RHODE

Pier B - Je me sens tr

♩ = 130,000137

2 **133**

2 **133**

RHODE

Pier B - Je me sens tr

♩ = 130,000137

4

8

12

16

20

24

V.S.

28

32

36

40

44

48

52

56

60

64

68

72

V.S.

76

80

84

88

92

96

RHODE

100

104

108

112

116

120

V.S.

124

128

132

135

STRING FILL

Pier B - Je me sens tr

♩ = 130,000137

22

27

33 18

55

61

67 18

89

95

99 18

2

STRING FILL

119

125

130

STRING

Pier B - Je me sens tr

♩ = 130,000137

2

9

18

27

36

45

54

62

70

79

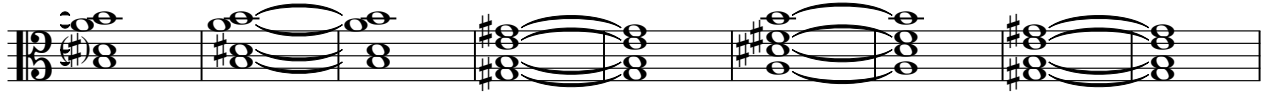

88

97

106

115

124

132

STRING

Pier B - Je me sens tr

♩ = 130,000137

4

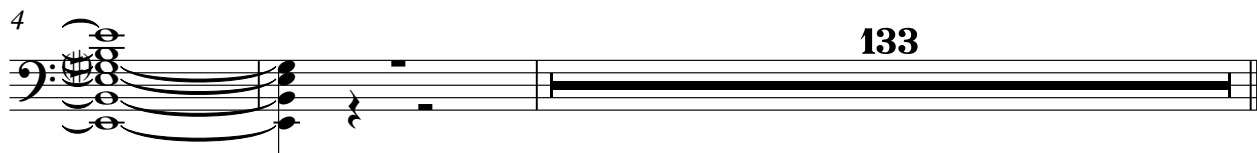

133

PIANO

Pier B - Je me sens tr

♩ = 130,000137

4

133

PIANO ARPECCE

Pier B - Je me sens tr

♩ = 130,000137

V.S.

PIANO ARPECCE

PIANO ARPECCE

87

91

95

99

104

108

112

116

120

124

V.S.

4

PIANO ARPECHE

128

131
