

♩ = 73,000069

Panpipes

Percussion

Jazz Guitar

Jazz Guitar

7-string
Electric Guitar

Kora

Kora

5-string Fretless
Electric Bass

Synth Strings

Pad 5 (Bowed)

FX 5 (Brightness)

Solo

HAVEYOUR

E
B
G
D
A
B
E
A

♩ = 73,000069

4

Pan. Perc. Kora Kora E. Bass Pad 5

7

Pan. Perc. Kora E. Bass Syn. Str. Pad 5 Solo

9

Pan.
Perc.
J. Gtr.
Kora
Kora
E. Bass
Syn. Str.
Solo

11

Pan.
Perc.
J. Gtr.
Kora
E. Bass
Syn. Str.

13

Pan.

Perc.

J. Gtr.

Kora

E. Bass

Syn. Str.

FX 5

15

Pan.

Perc.

J. Gtr.

Kora

E. Bass

FX 5

16

Pan.

Perc.

J. Gtr.

J. Gtr.

Kora

Kora

E. Bass

FX 5

18

Perc.

J. Gtr.

J. Gtr.

Kora

E. Bass

19

- Pan.**: Treble clef, key signature of one sharp (F#). The melody consists of a sequence of eighth notes: G4, A4, B4, C5, D5, E5, F#5, G5.
- J. Gtr.**: Treble clef, key signature of one sharp. The melody is a sequence of eighth notes: G4, A4, B4, C5, D5, E5, F#5, G5.
- J. Gtr.**: Treble clef, key signature of one sharp. This part features a complex, multi-measure chordal texture with many beamed notes and ties.
- Kora**: Treble clef, key signature of one sharp. The melody is a sequence of eighth notes: G4, A4, B4, C5, D5, E5, F#5, G5.
- Kora**: Treble clef, key signature of one sharp. This part features a complex, multi-measure chordal texture with many beamed notes and ties.
- E. Bass**: Bass clef. The part consists of a few notes: G2, A2, B2, C3, D3, E3, F#3, G3.
- FX 5**: Treble clef, key signature of one sharp. The melody is a sequence of eighth notes: G4, A4, B4, C5, D5, E5, F#5, G5.

20

Pan.

Perc.

J. Gtr.

J. Gtr.

Kora

Kora

E. Bass

FX 5

21

Perc.

J. Gtr.

J. Gtr.

Kora

Kora

E. Bass

23

Pan.

Perc.

J. Gtr.

J. Gtr.

Kora

Kora

E. Bass

FX 5

24

Pan.

Perc.

J. Gtr.

J. Gtr.

Kora

E. Bass

FX 5

25

26

27

Pan.

Perc.

J. Gtr.

J. Gtr.

Kora

Kora

E. Bass

Pad 5

29

Pan.

Perc.

J. Gtr.

J. Gtr.

Kora

Kora

E. Bass

Pad 5

31

Pan.
Perc.
J. Gtr.
Kora
Kora
E. Bass
Syn. Str.
Solo

33

Pan.
Perc.
J. Gtr.
Kora
Kora
E. Bass
Syn. Str.

35

Pan.
Perc.
J. Gtr.
Kora
E. Bass
Syn. Str.

37

Pan.
Perc.
J. Gtr.
Kora
E. Bass
FX 5

39

Pan.

Perc.

J. Gtr.

Kora

Kora

E. Bass

FX 5

40

Pan.

Perc.

J. Gtr.

Kora

Kora

E. Bass

FX 5

41

42

Pan.

Perc.

J. Gtr.

J. Gtr.

Kora

Kora

E. Bass

FX 5

43

Pan.

Perc.

J. Gtr.

J. Gtr.

Kora

Kora

E. Bass

FX 5

44

Pan.

Perc.

J. Gtr.

Kora

Kora

E. Bass

FX 5

45

Pan.
Perc.
J. Gtr.
J. Gtr.
Kora
Kora
E. Bass
FX 5

46

Pan.
Perc.
J. Gtr.
J. Gtr.
Kora
E. Bass
FX 5

47

Pan.

Perc.

J. Gtr.

J. Gtr.

Kora

Kora

E. Bass

FX 5

48

Pan.

Perc.

J. Gtr.

Kora

Kora

E. Bass

FX 5

49

Pan.

Perc.

J. Gtr.

Kora

Kora

E. Bass

FX 5

50

Pan.

Perc.

J. Gtr.

E. Gtr.

Kora

E. Bass

FX 5

51

Pan.

Perc.

J. Gtr.

E. Gtr.

Kora

Kora

E. Bass

FX 5

Solo

52

Pan.

Perc.

J. Gtr.

E. Gtr.

T	0
A	0
B	3

Kora

Kora

E. Bass

FX 5

53

Pan.

Perc.

J. Gtr.

J. Gtr.

T	0	0	2	0	0	2	2	0
A	0	0	4	4	4	4	4	4
B	3	3	5	5	5	5	5	5

Kora

E. Bass

FX 5

Solo

55

Pan.

Perc.

J. Gtr.

J. Gtr.

E. Gtr.

T	0
A	0
B	3

Kora

E. Bass

FX 5

Solo

56

57

58

Perc.

Kora

Kora

E. Bass

Solo

60

Perc.

Kora

Kora

E. Bass

Solo

61

Pan.

Perc.

J. Gtr.

Kora

Kora

E. Bass

Syn. Str.

FX 5

Solo

63

Pan.

Perc.

J. Gtr.

Kora

E. Bass

Syn. Str.

FX 5

65

Pan.

Perc.

J. Gtr.

Kora

E. Bass

Syn. Str.

FX 5

67

Pan.

Perc.

J. Gtr.

Kora

Kora

E. Bass

Syn. Str.

FX 5

69

Pan.

Perc.

J. Gtr.

Kora

Kora

E. Bass

FX 5

70

Pan.

Perc.

J. Gtr.

J. Gtr.

Kora

Kora

E. Bass

FX 5

71

72

Pan.

Perc.

J. Gtr.

J. Gtr.

Kora

Kora

E. Bass

FX 5

73

74

75

Pan.

Perc.

J. Gtr.

J. Gtr.

Kora

Kora

E. Bass

FX 5

76

Pan.

Perc.

J. Gtr.

Kora

Kora

E. Bass

FX 5

77

Pan.

Perc.

J. Gtr.

Kora

Kora

E. Bass

FX 5

78

Pan.

Perc.

J. Gtr.

Kora

Kora

E. Bass

FX 5

79

80

81

Pan.

Perc.

J. Gtr.

Kora

Kora

E. Bass

FX 5

82

$\text{♩} = 72,000031$ $\text{♩} = 71,000000$ $\text{♩} = 67,000031$ $\text{♩} = 62,000061$ $\text{♩} = 60,000000$

Pan.

Perc.

J. Gtr.

J. Gtr.

Kora

Kora

E. Bass

84 ♩ = 57,000031 ♩ = 68,000076 ♩ = 72,000031

Pan.

J. Gtr.

Kora

E. Bass

86

Pan.

Perc.

J. Gtr.

J. Gtr.

E. Gtr.
TAB

Kora

Kora

E. Bass

Syn. Str.

Pad 5

FX 5

Solo

Panpipes

♩ = 73,000069

V.S.

45

49

53

57

5

66

70

74

78

82

♩ = 72,00000000891 ♩ = 62,000061 = 605700000031 ♩ = 78,000076

3

Percussion

♩ = 73,000069

4

V.S.

Percussion

V.S.

Percussion

65

67

69

71

73

75

77

79

81

83

$\text{♩} = 62,000,000000 \quad \text{♩} = 57,000,000031$

3

2

Jazz Guitar

82 ♯ = 72,0003,0000,000031 ♯ = 62,00000000 ♯ = 57,8000076 = 72,000031

86

51

53

55

63

67

69

71

73

75

77

V.S.

78

80

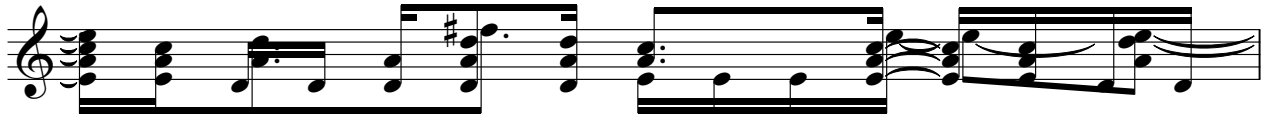

81

82

26

28

31

34

37

39

41

43

45

47

48

50

52

54

56

59

62

66

68

70

V.S.

72

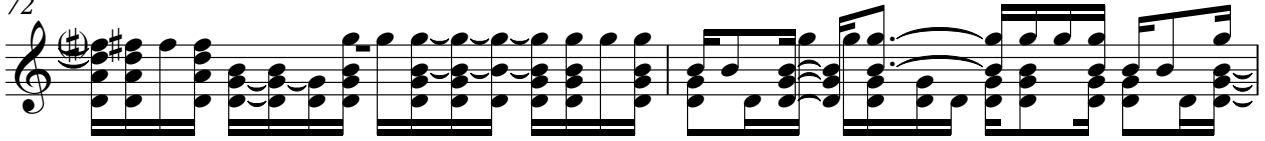

74

76

78

80

81

82

5-string Fretless Electric Bass

♩ = 73,000069

4

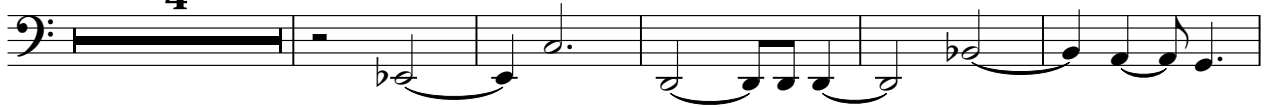

10

16

20

24

29

36

41

45

49

V.S.

Pad 5 (Bowed)

♩ = 73,000069

4 **19**

28 **51**

82 ♩ = 72,05167,000069 ♩ = 62,060,061000 ♩ = 57,80000031

3

FX 5 (Brightness)

65

70

74

78

81

♩ = 72, 74, 76, 78, 80, 82, 84, 86, 88, 90, 92, 94, 96, 98, 100, 102, 104, 106, 108, 110, 112, 114, 116, 118, 120, 122, 124, 126, 128, 130, 132, 134, 136, 138, 140, 142, 144, 146, 148, 150, 152, 154, 156, 158, 160, 162, 164, 166, 168, 170, 172, 174, 176, 178, 180, 182, 184, 186, 188, 190, 192, 194, 196, 198, 200, 202, 204, 206, 208, 210, 212, 214, 216, 218, 220, 222, 224, 226, 228, 230, 232, 234, 236, 238, 240, 242, 244, 246, 248, 250, 252, 254, 256, 258, 260, 262, 264, 266, 268, 270, 272, 274, 276, 278, 280, 282, 284, 286, 288, 290, 292, 294, 296, 298, 300, 302, 304, 306, 308, 310, 312, 314, 316, 318, 320, 322, 324, 326, 328, 330, 332, 334, 336, 338, 340, 342, 344, 346, 348, 350, 352, 354, 356, 358, 360, 362, 364, 366, 368, 370, 372, 374, 376, 378, 380, 382, 384, 386, 388, 390, 392, 394, 396, 398, 400, 402, 404, 406, 408, 410, 412, 414, 416, 418, 420, 422, 424, 426, 428, 430, 432, 434, 436, 438, 440, 442, 444, 446, 448, 450, 452, 454, 456, 458, 460, 462, 464, 466, 468, 470, 472, 474, 476, 478, 480, 482, 484, 486, 488, 490, 492, 494, 496, 498, 500, 502, 504, 506, 508, 510, 512, 514, 516, 518, 520, 522, 524, 526, 528, 530, 532, 534, 536, 538, 540, 542, 544, 546, 548, 550, 552, 554, 556, 558, 560, 562, 564, 566, 568, 570, 572, 574, 576, 578, 580, 582, 584, 586, 588, 590, 592, 594, 596, 598, 600, 602, 604, 606, 608, 610, 612, 614, 616, 618, 620, 622, 624, 626, 628, 630, 632, 634, 636, 638, 640, 642, 644, 646, 648, 650, 652, 654, 656, 658, 660, 662, 664, 666, 668, 670, 672, 674, 676, 678, 680, 682, 684, 686, 688, 690, 692, 694, 696, 698, 700, 702, 704, 706, 708, 710, 712, 714, 716, 718, 720, 722, 724, 726, 728, 730, 732, 734, 736, 738, 740, 742, 744, 746, 748, 750, 752, 754, 756, 758, 760, 762, 764, 766, 768, 770, 772, 774, 776, 778, 780, 782, 784, 786, 788, 790, 792, 794, 796, 798, 800, 802, 804, 806, 808, 810, 812, 814, 816, 818, 820, 822, 824, 826, 828, 830, 832, 834, 836, 838, 840, 842, 844, 846, 848, 850, 852, 854, 856, 858, 860, 862, 864, 866, 868, 870, 872, 874, 876, 878, 880, 882, 884, 886, 888, 890, 892, 894, 896, 898, 900, 902, 904, 906, 908, 910, 912, 914, 916, 918, 920, 922, 924, 926, 928, 930, 932, 934, 936, 938, 940, 942, 944, 946, 948, 950, 952, 954, 956, 958, 960, 962, 964, 966, 968, 970, 972, 974, 976, 978, 980, 982, 984, 986, 988, 990, 992, 994, 996, 998, 1000

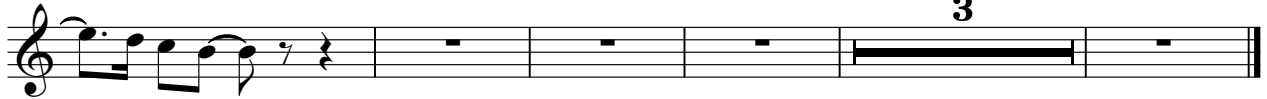

Solo

♩ = 73,000069

7 21

31 18

53

57

60

63 19 3