

Piet Veerman - La Paloma

♩ = 118,001060

DRUMS

MARIMBA

MELODY

STEEL GTR

GTHARMONIC

NYLON GTR

NYLON GTR

FINGERDBAS

BANDNEON

♩ = 118,001060

STRINGS

5

DRUMS

STEEL GTR

NYLON GTR

NYLON GTR

FINGERDBAS

BANDNEON

6

7

DRUMS

STEEL GTR

NYLON GTR

NYLON GTR

FINGERDBAS

BANDNEON

6

9

DRUMS

STEEL GTR

NYLON GTR

NYLON GTR

FINGERDBAS

BANDNEON

3

6

11

DRUMS

STEEL GTR

NYLON GTR

NYLON GTR

FINGERDBAS

BANDNEON

3

13

DRUMS

STEEL GTR

NYLON GTR

NYLON GTR

FINGERDBAS

BANDNEON

15

DRUMS

STEEL GTR

NYLON GTR

NYLON GTR

FINGERDBAS

BANDNEON

17

DRUMS

STEEL GTR

NYLON GTR

NYLON GTR

FINGERDBAS

BANDNEON

19

DRUMS

STEEL GTR

NYLON GTR

NYLON GTR

FINGERDBAS

BANDNEON

21

DRUMS

STEEL GTR

NYLON GTR

NYLON GTR

FINGERDBAS

BANDNEON

23

DRUMS

STEEL GTR

NYLON GTR

FINGERDBAS

BANDNEON

25

DRUMS

STEEL GTR

NYLON GTR

NYLON GTR

FINGERDBAS

BANDNEON

6

27

DRUMS

STEEL GTR

NYLON GTR

NYLON GTR

FINGERDBAS

BANDNEON

3

30

DRUMS

MELODY

NYLON GTR

NYLON GTR

FINGERDBAS

32

DRUMS

MELODY

NYLON GTR

NYLON GTR

FINGERDBAS

BANDNEON

STRINGS

34

DRUMS

MELODY

STEEL GTR

NYLON GTR

NYLON GTR

FINGERDBAS

BANDNEON

STRINGS

36

DRUMS

MELODY

STEEL GTR

NYLON GTR

NYLON GTR

FINGERDBAS

38

DRUMS

MELODY

STEEL GTR

NYLON GTR

NYLON GTR

FINGERDBAS

BANDNEON

STRINGS

40

DRUMS

MELODY

STEEL GTR

NYLON GTR

NYLON GTR

FINGERDBAS

STRINGS

42

DRUMS

MARIMBA

MELODY

STEEL GTR

NYLON GTR

NYLON GTR

FINGERDBAS

BANDNEON

STRINGS

44

DRUMS

MARIMBA

MELODY

NYLON GTR

FINGERDBAS

BANDNEON

STRINGS

45

DRUMS

MARIMBA

MELODY

NYLON GTR

FINGERDBAS

BANDNEON

STRINGS

47

DRUMS

MARIMBA

MELODY

NYLON GTR

NYLON GTR

FINGERDBAS

BANDNEON

STRINGS

49

DRUMS

MARIMBA

MELODY

NYLON GTR

NYLON GTR

FINGERDBAS

BANDNEON

STRINGS

51

DRUMS

MELODY

GTHARMONIC

NYLON GTR

NYLON GTR

FINGERDBAS

BANDNEON

53

DRUMS

MELODY

NYLON GTR

NYLON GTR

FINGERDBAS

BANDNEON

55

DRUMS

MELODY

STEEL GTR

NYLON GTR

FINGERDBAS

BANDNEON

57

DRUMS

MELODY

STEEL GTR

NYLON GTR

NYLON GTR

FINGERDBAS

BANDNEON

59

DRUMS

MARIMBA

MELODY

NYLON GTR

NYLON GTR

FINGERDBAS

BANDNEON

STRINGS

61

DRUMS
MELODY
STEEL GTR
NYLON GTR
FINGERDBAS
BANDNEON
STRINGS

63

DRUMS
MELODY
NYLON GTR
NYLON GTR
FINGERDBAS
STRINGS

64

DRUMS

MELODY

STEEL GTR

NYLON GTR

NYLON GTR

FINGERDBAS

STRINGS

6

66

DRUMS

MELODY

STEEL GTR

NYLON GTR

NYLON GTR

FINGERDBAS

STRINGS

3

68

DRUMS

MELODY

NYLON GTR

NYLON GTR

FINGERDBAS

STRINGS

70

DRUMS

MELODY

STEEL GTR

NYLON GTR

FINGERDBAS

BANDNEON

STRINGS

72

DRUMS

MELODY

STEEL GTR

NYLON GTR

NYLON GTR

FINGERDBAS

BANDNEON

STRINGS

74

DRUMS

STEEL GTR

NYLON GTR

NYLON GTR

FINGERDBAS

BANDNEON

STRINGS

76

DRUMS

MARIMBA

STEEL GTR

NYLON GTR

NYLON GTR

FINGERDBAS

BANDNEON

STRINGS

78

DRUMS

MARIMBA

STEEL GTR

NYLON GTR

NYLON GTR

FINGERDBAS

BANDNEON

STRINGS

79

DRUMS

MARIMBA

STEEL GTR

NYLON GTR

NYLON GTR

FINGERDBAS

BANDNEON

STRINGS

81

DRUMS

MARIMBA

STEEL GTR

NYLON GTR

NYLON GTR

FINGERDBAS

BANDNEON

STRINGS

83

DRUMS

MARIMBA

MELODY

STEEL GTR

NYLON GTR

NYLON GTR

FINGERDBAS

BANDNEON

STRINGS

85

DRUMS

MELODY

GTHARMONIC

NYLON GTR

NYLON GTR

FINGERDBAS

BANDNEON

87

DRUMS

MELODY

NYLON GTR

NYLON GTR

FINGERDBAS

BANDNEON

89

DRUMS

MELODY

STEEL GTR

NYLON GTR

FINGERDBAS

BANDNEON

91

DRUMS

MELODY

STEEL GTR

NYLON GTR

NYLON GTR

FINGERDBAS

BANDNEON

93

DRUMS

MARIMBA

MELODY

NYLON GTR

NYLON GTR

FINGERDBAS

BANDNEON

STRINGS

95

DRUMS

MELODY

STEEL GTR

NYLON GTR

FINGERDBAS

BANDNEON

STRINGS

97

DRUMS

MELODY

NYLON GTR

NYLON GTR

FINGERDBAS

STRINGS

98

DRUMS

MELODY

STEEL GTR

NYLON GTR

NYLON GTR

FINGERDBAS

STRINGS

6

3

3

3

3

100

DRUMS

MELODY

STEEL GTR

NYLON GTR

NYLON GTR

FINGERDBAS

STRINGS

3

3

3

3

3

102

DRUMS

MELODY

NYLON GTR

NYLON GTR

FINGERDBAS

STRINGS

104

DRUMS

MELODY

STEEL GTR

NYLON GTR

FINGERDBAS

STRINGS

106

DRUMS

MELODY

STEEL GTR

NYLON GTR

NYLON GTR

FINGERDBAS

BANDNEON

STRINGS

108

109

110

DRUMS

STEEL GTR

NYLON GTR

NYLON GTR

FINGERDBAS

BANDNEON

STRINGS

111

DRUMS

STEEL GTR

NYLON GTR

NYLON GTR

FINGERDBAS

BANDNEON

Piet Veerman - La Paloma

DRUMS

♩ = 118,001060

6

6

10

14

18

22

26

30

32

34

6

V.S.

DRUMS

36

38

40

42

44

46

48

50

53

55

DRUMS

57

60

62

64

67

69

71

73

75

77

V.S.

DRUMS

79

81

83

86

88

90

92

95

98

101

DRUMS

104

107

109

MARIMBA

Piet Veerman - La Paloma

♩ = 118,001060

41

44

46

50

78

80

84

MELODY

Piet Veerman - La Paloma

♩ = 118,001060

28

33

40

46

51

56

61

66

70

11

2

MELODY

84

89

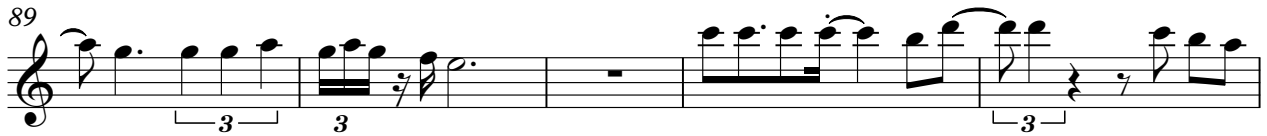

94

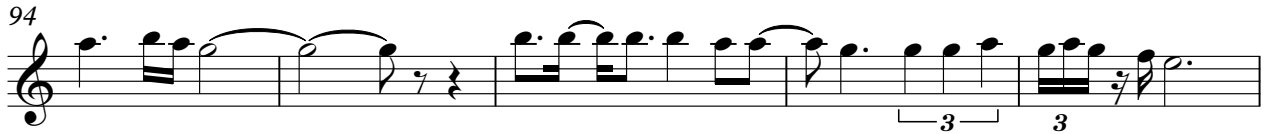

99

104

107

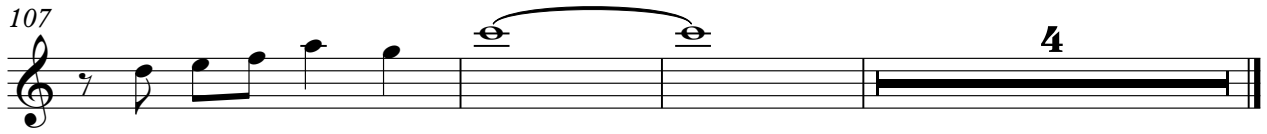

STEEL GTR

Piet Veerman - La Paloma

♩ = 118,001060

- Staff 7: Introduction of a melodic line with a flat (Bb).

43 **11** **3**

61

65 **2**

70

74

78

81 **5**

90 **3**

98

100 **2**

STEEL GTR

104

108

110

GTHARMONIC

Piet Veerman - La Paloma

♩ = 118,001060

49

52

33

28

♩ = 118,001060

6

11

15

19

21

26

30

36

41

4

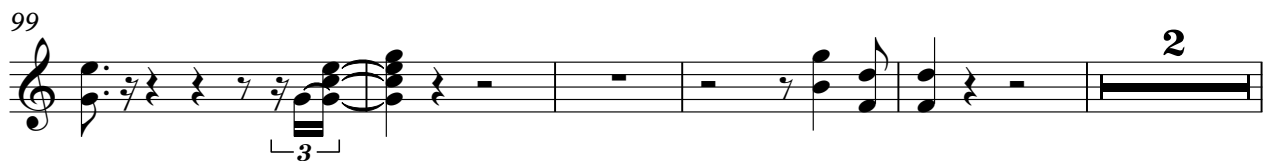
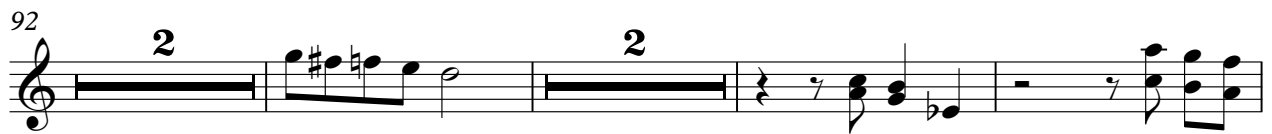
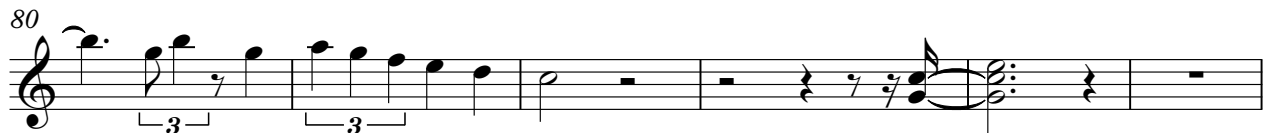
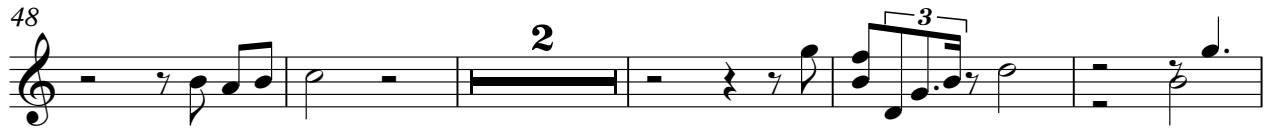

NYLON GTR

109

3

2

♩ = 118,001060

5

8

11

14

17

20

23

26

30

33

36

39

42

45

48

51

54

57

60

63

66

69

72

75

78

81

84

87

V.S.

90

93

96

99

102

105

108

110

♩ = 118,001060

7

12

17

22

27

33

39

44

49

V.S.

55

61

67

72

77

83

89

95

101

107

FINGERDBAS

110

BANDNEON

Piet Veerman - La Paloma

♩ = 118,001060

2

6

7

6

9

3

6

11

3

3

6

15

3

3

17

3

22

3

3

V.S.

27

3

3

3

34

3

3

3

3

40

3

3

3

3

3

3

2

48

2

3

3

3

2

53

2

2

3

3

58

2

3

3

7

70

2

2

2

2

76

81

87

92

97

108

Piet Veerman - La Paloma

STRINGS

♩ = 118,001060

31

38

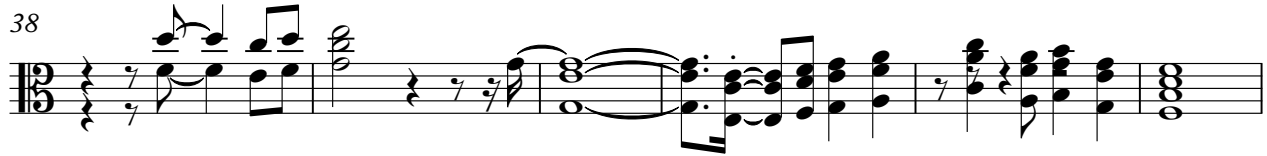

44

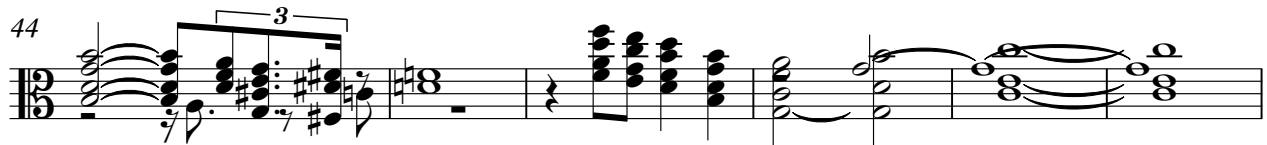

50

62

65

70

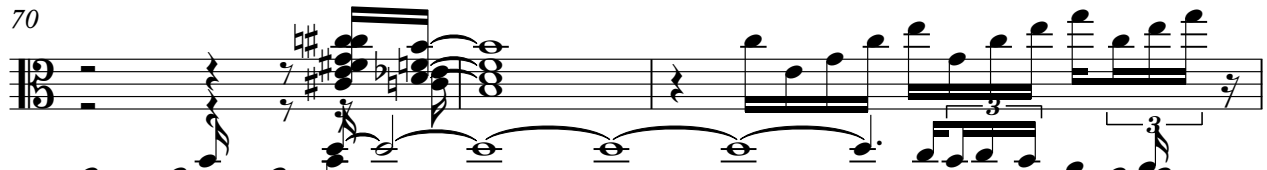

73

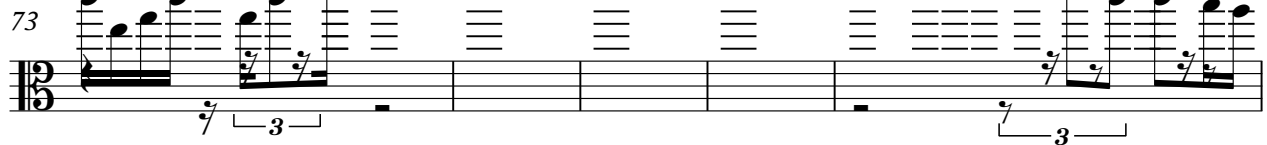

78

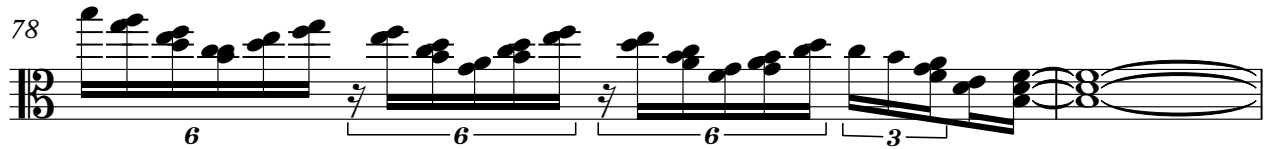

80

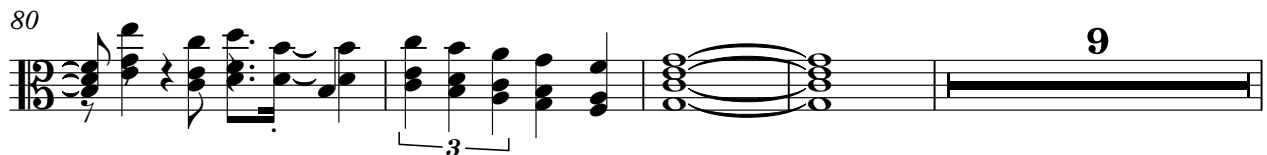

2

STRINGS

93

97

100

104

107
