

Pink - Another Brick In The Wall (part2) 2

0.0"
0.0700
Copyright © 1995 <Song Author Name>
All Rights Reserved
Worthy 1.0

♩ = 108,999947

Percussion

Jazz Guitar

Electric Guitar

Electric Guitar

5-string Electric Bass

5-string Fretless Electric Bass

5

Perc.

J. Gtr.

E. Gtr.

E. Gtr.

E. Bass

E. Bass

E. Pno.

8

Perc.

J. Gtr.

E. Gtr.

E. Gtr.

E. Bass

E. Bass

E. Pno.

11

Perc.

J. Gtr.

E. Gtr.

E. Gtr.

E. Bass

E. Bass

E. Pno.

14

17

20

Perc.

J. Gtr.

E. Gtr.

E. Gtr.

E. Bass

E. Bass

E. Pno.

FX 1

23

Perc.

E. Gtr.

E. Gtr.

E. Bass

E. Bass

E. Pno.

FX 1

25

28

Perc.

J. Gtr.

E. Gtr.

E. Gtr.

E. Bass

E. Bass

E. Pno.

FX 1

31

Perc.

J. Gtr.

E. Gtr.

E. Gtr.

E. Gtr.

E. Bass

E. Bass

E. Pno.

FX 1

35

Perc.

J. Gtr.

E. Gtr.

E. Gtr.

E. Bass

E. Bass

E. Pno.

39

Perc.

J. Gtr.

E. Gtr.

E. Gtr.

E. Bass

E. Bass

E. Pno.

42

Perc.

J. Gtr.

E. Gtr.

E. Gtr.

E. Bass

E. Bass

E. Pno.

45

48

51

Perc. 

E. Gtr. 

E. Gtr. 

E. Bass 

E. Bass 

E. Pno. 

FX 1 

53

Perc. 

J. Gtr. 

J. Gtr. 

E. Gtr. 

E. Gtr. 

E. Gtr. 

E. Bass 

E. Bass 

E. Pno. 

FX 1 

56

Perc.

J. Gtr.

E. Gtr.

E. Gtr.

E. Bass

E. Bass

E. Pno.

FX 1

59

Perc. J. Gtr. E. Gtr. E. Gtr. E. Gtr. E. Gtr. E. Bass E. Bass E. Pno. FX 1

63

66

69

72

75

78

Perc.

E. Gtr.

E. Gtr.

E. Gtr.

E. Bass

E. Bass

Q.

Perc. Organ

81

84

Perc.

E. Gtr.

E. Gtr.

E. Gtr.

E. Bass

E. Bass

Q.

Perc. Organ

87

90

93

Perc.

E. Gtr.

E. Gtr.

E. Gtr.

E. Bass

E. Bass

Q.

Perc. Organ

99

E. Gtr.

110

E. Gtr.

121

E. Gtr.

132

E. Gtr.

140

E. Gtr.

Pink - Another Brick In The Wall (part2) 2

Percussion

♩ = 108,999947

6

10

14

18

22

26

30

34

38

V.S.

Percussion

42

46

50

54

58

62

65

68

71

74

Percussion

77

80

83

86

89

92

94

♩ = 108,999947

5

8

11

14

17

20

26

30

37

40

43

46

49

57

59

♩ = 108,999947

24

27

26

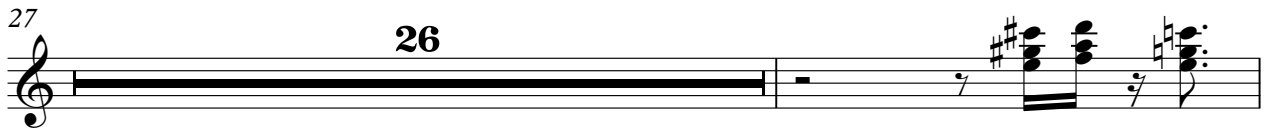

54

92

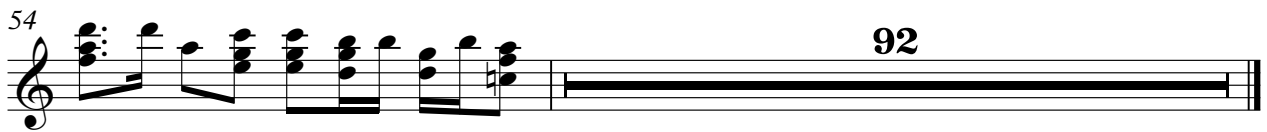

Pink - Another Brick In The Wall (part2) 2

Electric Guitar

♩ = 108,999947

5

8

11

14

17

20

22

24

27

V.S.

30

33 **3**

38

41

44

47

50

52

55

58

62

71

80

89

98

107

116

125

134

141

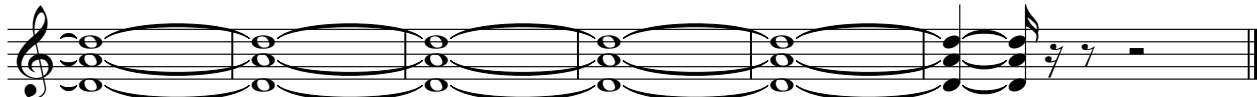

♩ = 108,999947

2

5

8

11

14

17

20

3

3

29

5

37

40

43

46

50

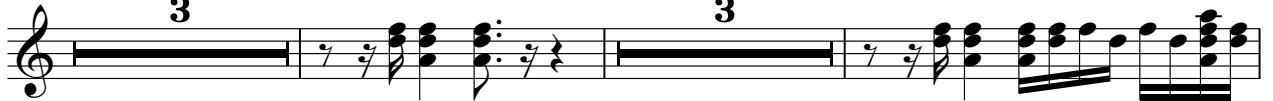

58

87

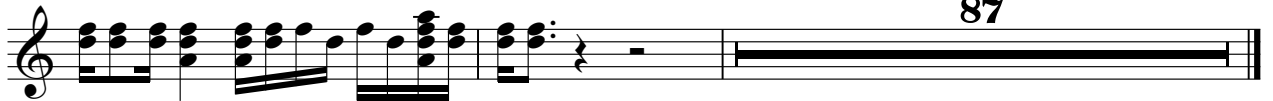

♩ = 108,999947

20

23

2

29

15

49

51

2

57

84

♩ = 108,999947

61

65

69

74

78

83

88

92

95

51

5-string Electric Bass

Pink - Another Brick In The Wall (part2) 2

♩ = 108,999947

1 2 3 4 5

10

6 7 8 9 10

17

11 12 13 14 15

23

16 17 18 19 20 21 22

29

23 24 25 26 27 28

37

29 30 31 32 33 34 35 36

44

37 38 39 40 41 42 43

50

44 45 46 47 48 49 50 51

56

52 53 54 55 56 57 58

62

59 60 61 62 63 64

V.S.

67

72

77

82

87

92

5-string Fretless Electric Bass Pink - Another Brick In The Wall (part2) 2

♩ = 108,999947

10

17

23

29

37

44

50

56

62

V.S.

67

72

77

82

87

92

Quintus

Pink - Another Brick In The Wall (part2) 2

♩ = 108,999947

62

68

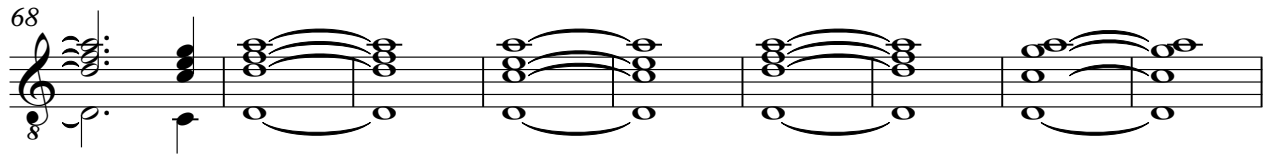

77

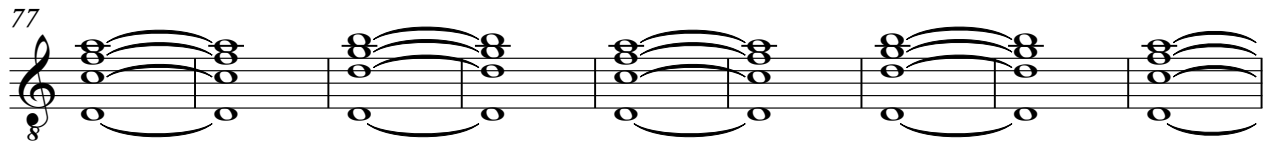

86

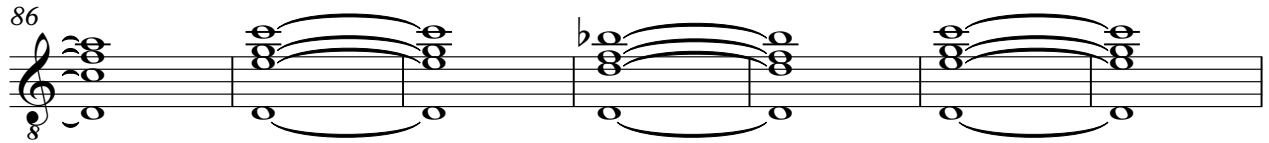

93

51

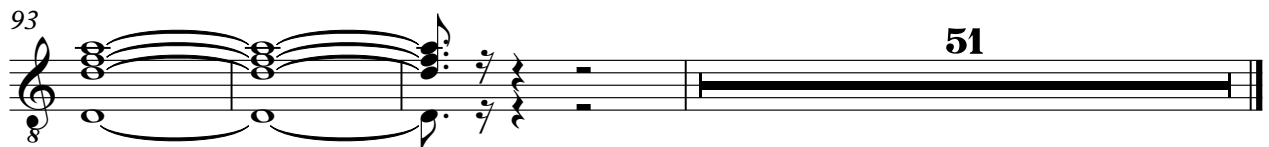

Electric Piano

Pink - Another Brick In The Wall (part2) 2

♩ = 108,999947

6

12

19

25

31

2

37

44

51

57

61

84

Percussive Organ

Pink - Another Brick In The Wall (part2) 2

♩ = 108,999947

62

62

68

77

86

93

51

51

♩ = 108,999947

20

2

28

16

51

2

59

84