

Pink - Money 2

♩ = 120,000000

Sax

Drums&Perc

ElecGtr1

ElecGtr2

ElecGtr3

Bass

Organ

Bass2

Vocal

♩ = 120,000000

10

Drums&Perc

ElecGtr1

Bass

Organ

Bass2

Vocal

12

Drums&Perc

ElecGtr1

ElecGtr2

ElecGtr3

Bass

Organ

Bass2

Vocal

14

Drums&Perc

ElecGtr1

ElecGtr2

ElecGtr3

Bass

Organ

Bass2

Vocal

17

Drums&Perc

ElecGtr1

ElecGtr2

ElecGtr3

Bass

Organ

Bass2

Vocal

23

Drums&Perc

ElecGtr1

ElecGtr2

ElecGtr3

Bass

Organ

Bass2

Vocal

29

Drums&Perc

ElecGtr1

ElecGtr2

ElecGtr3

Bass

Organ

Bass2

Vocal

32

Drums&Perc

ElecGtr1

ElecGtr2

ElecGtr3

Bass

Organ

Bass2

Vocal

36

Drums&Perc

ElecGtr1

ElecGtr2

ElecGtr3

Bass

Bass2

Vocal

40

Drums&Perc

ElecGtr1

ElecGtr2

ElecGtr3

Bass

Bass2

Vocal

43

Drums&Perc

ElecGtr1

ElecGtr2

ElecGtr3

Bass

Bass2

Vocal

46

Drums&Perc

ElecGtr1

ElecGtr2

ElecGtr3

Bass

Bass2

Vocal

49

Drums&Perc

ElecGtr1

ElecGtr2

ElecGtr3

Bass

Bass2

Vocal

52

Drums&Perc

ElecGtr1

ElecGtr2

ElecGtr3

Bass

Bass2

Vocal

55

Drums&Perc

ElecGtr1

ElecGtr2

ElecGtr3

Bass

Bass2

Vocal

58

Drums&Perc

ElecGtr1

ElecGtr2

ElecGtr3

Bass

Bass2

Vocal

62

Drums&Perc

ElecGtr1

ElecGtr2

ElecGtr3

Bass

Bass2

Vocal

65

Sax

Drums&Perc

ElecGtr1

ElecGtr2

ElecGtr3

Bass

Bass2

68

Sax

Drums&Perc

ElecGtr1

ElecGtr2

ElecGtr3

Bass

Bass2

71

Sax

Drums&Perc

ElecGtr1

ElecGtr2

ElecGtr3

Bass

Bass2

74

Sax

Drums&Perc

ElecGtr1

ElecGtr2

ElecGtr3

Bass

Bass2

77

Sax

Drums&Perc

ElecGtr1

ElecGtr2

ElecGtr3

Bass

Bass2

80

Sax

Drums&Perc

ElecGtr1

ElecGtr2

ElecGtr3

Bass

Bass2

83

Sax

Drums&Perc

ElecGtr1

ElecGtr2

ElecGtr3

Bass

Bass2

87

Sax

Drums&Perc

ElecGtr1

ElecGtr2

ElecGtr3

Bass

Bass2

90

Drums&Perc
ElecGtr1
ElecGtr2
ElecGtr3
Bass
Organ
Bass2

93

Drums&Perc
ElecGtr1
ElecGtr2
ElecGtr3
Bass
Organ
Bass2

97

Drums&Perc
ElecGtr1
ElecGtr2
ElecGtr3
Bass
Organ
Bass2

100

Drums&Perc
ElecGtr1
ElecGtr2
ElecGtr3
Bass
Organ
Bass2

103

Drums&Perc
ElecGtr1
ElecGtr2
ElecGtr3
Bass
Organ
Bass2

106

Drums&Perc
ElecGtr1
ElecGtr2
ElecGtr3
Bass
Organ
Bass2

109

Drums&Perc

ElecGtr1

ElecGtr2

ElecGtr3

Bass

Organ

Bass2

112

Drums&Perc

ElecGtr1

ElecGtr2

ElecGtr3

Bass

Organ

Bass2

115

Drums&Perc
ElecGtr1
ElecGtr2
ElecGtr3
Bass
Bass2

118

Drums&Perc
ElecGtr1
ElecGtr2
ElecGtr3
Bass
Bass2
Vocal

122

Drums&Perc
ElecGtr1
ElecGtr2
Bass
Bass2
Vocal

125

Drums&Perc
ElecGtr1
ElecGtr2
Bass
Bass2
Vocal

128

Drums&Perc

ElecGtr1

ElecGtr2

Bass

Bass2

Vocal

131

Drums&Perc

ElecGtr1

ElecGtr2

Bass

Bass2

Vocal

134

Drums&Perc
ElecGtr1
ElecGtr2
Bass
Bass2
Vocal

137

Drums&Perc
ElecGtr1
ElecGtr2
Bass
Bass2
Vocal

141

Drums&Perc
ElecGtr1
ElecGtr2
Bass
Bass2
Vocal

144

Drums&Perc
ElecGtr1
ElecGtr2
Bass
Bass2
Vocal

146

Drums&Perc

ElecGtr1

ElecGtr2

Bass

Bass2

Vocal

Pink - Money 2

Sax

♩ = 120,000000

9

17

25

33

41

51

59

66

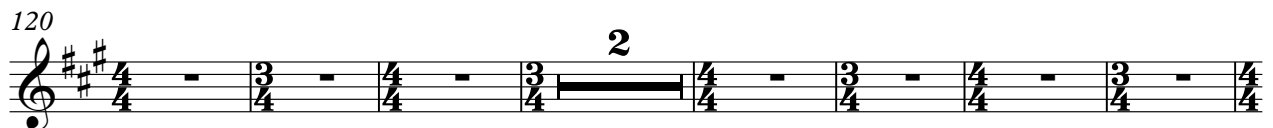
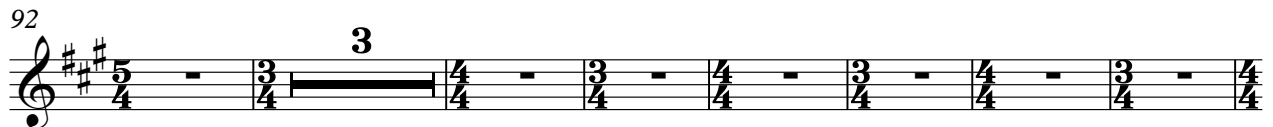

143

Drums&Perc

Pink - Money 2

♩ = 120,000000

6

6

6

10

6

13

6

17

22

27

32

37

42

V.S.

47

48

49

50

51

52

53

54

55

56

57

58

59

60

61

62

63

64

65

66

67

68

69

70

71

72

73

74

75

76

77

78

79

80

81

82

83

84

85

86

87

88

89

90

91

92

93

94

95

96

97

102

107

112

117

123

128

133

138

144

♩ = 120,000000

48

52

56

61

66

70

75

80

85

90

143

146

♩ = 120,000000

9

15

20

25

30

35

40

44

49

102

107

112

116

121

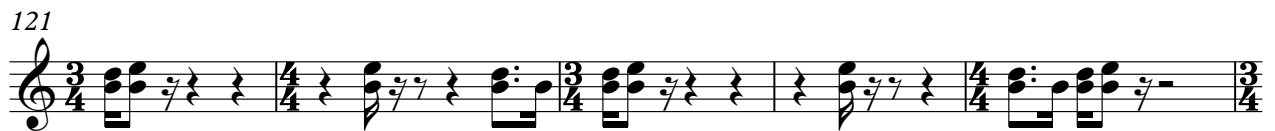

126

131

135

140

144

146

♩ = 120,000000

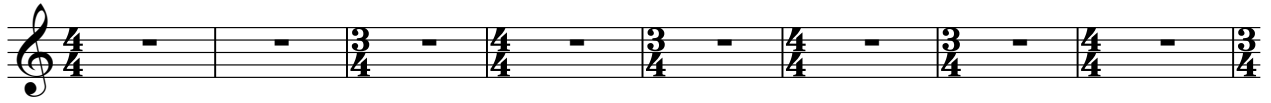

62

67

72

77

82

87

92

97

102

107

112

116

123

132

140

3

Pink - Money 2

Bass

♩ = 120,000000

V.S.

43

47

51

55

59

64

68

72

76

80

84

88

92

96

100

104

108

112

116

120

124

128

132

136

141

145

Pink - Money 2

Organ

♩ = 120,000000

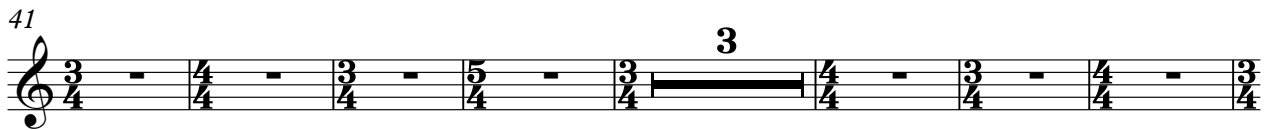
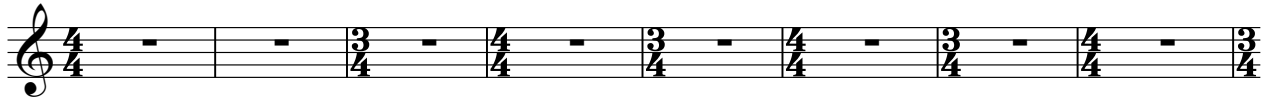

85

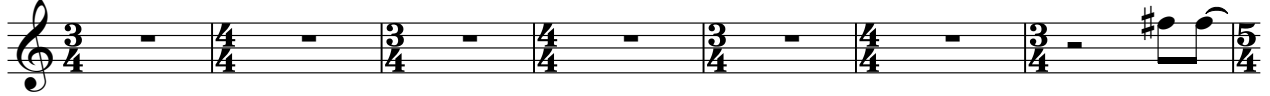

92

97

102

107

112

121

130

138

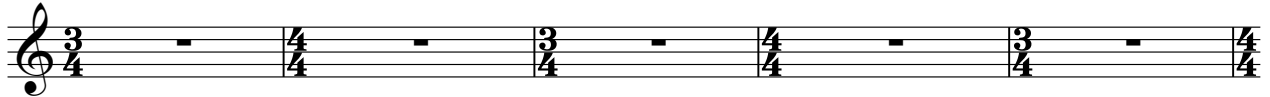

143

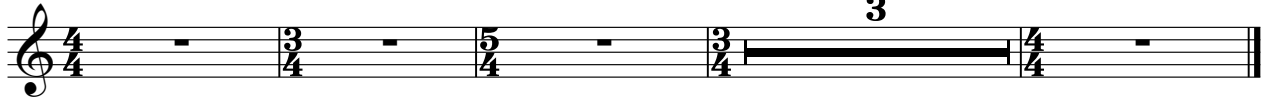

Pink - Money 2

Bass2

♩ = 120,000000

V.S.

43

47

51

55

59

64

68

72

76

80

84

88

92

96

100

104

108

112

116

120

V.S.

124

128

132

136

141

145

Pink - Money 2

Vocal

♩ = 120,000000

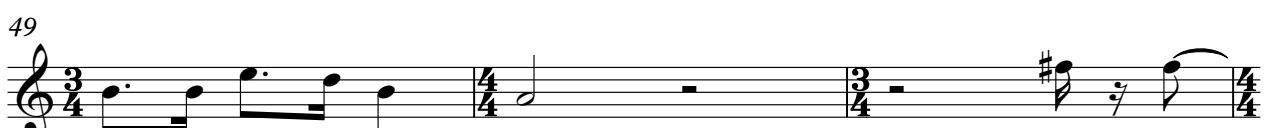
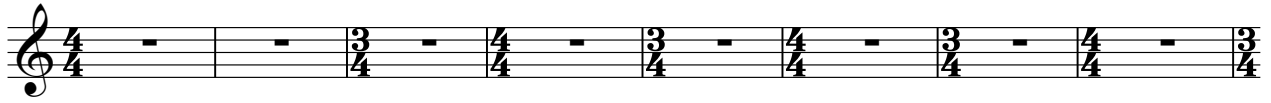

55

60

65

75

83

91

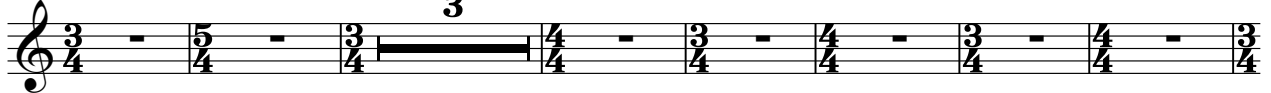

101

109

117

125

130

135

140

145

