

# Pink Floyd - Another Brick In The Wall 1

♩ = 106,003510

2

4

Perc. J. Gtr. E. Bass

6

Perc. J. Gtr. E. Bass

8

Perc. J. Gtr. E. Bass

10

12

14

16

Perc. J. Gtr. E. Gtr. E. Bass

18

Perc. J. Gtr. E. Bass

20

Perc. J. Gtr. E. Gtr. E. Bass

22

Perc. J. Gtr. E. Gtr. E. Bass

24

Perc. J. Gtr. E. Gtr. E. Bass

26

Perc.

J. Gtr.

E. Gtr.

E. Bass

E. Bass

28

Perc.

J. Gtr.

E. Bass

E. Bass

30

Hn.

Perc.

J. Gtr.

E. Gtr.

E. Bass

E. Bass

Perc. Organ

32

Hn.

Perc.

E. Gtr.

E. Bass

Perc. Organ

T			
A	0	2	2
B	1	3	3
		1	1
		3	

34

Hn.

Perc.

E. Gtr.

E. Bass

Perc. Organ

T	3	2
A	0	3
B	5	3
		3
		1
	8	
	.	

36

Hn.

Perc.

E. Gtr.

T	3	3	3	0
A	0	0	0	3
B	1		3	3

E. Bass

Perc. Organ

38

Hn.

Perc.

J. Gtr.

J. Gtr.

E. Gtr.  
T  
A  
B

E. Gtr.  
T  
A  
B

E. Bass

Perc. Organ

40

Perc.

J. Gtr.

J. Gtr.

E. Gtr.  
T  
A  
B

E. Bass

42

Perc.

J. Gtr.

J. Gtr.

E. Gtr.

E. Bass

44

Perc.

J. Gtr.

J. Gtr.

E. Gtr.

E. Bass

46

Perc.

J. Gtr.

J. Gtr.

E. Gtr.

E. Bass

T 1 3 0 1 1 0

A 3 0 2 3 3 2

B

48

Perc.

J. Gtr.

J. Gtr.

E. Gtr.

E. Bass

T 3 0 1 1 0 0

A 0 2 3 3 2 2

B

50

Perc.

J. Gtr.

J. Gtr.

E. Gtr.

E. Bass

53

Perc.

J. Gtr.

J. Gtr.

E. Gtr.

E. Bass

55

Perc.

J. Gtr.

J. Gtr.

T	8	3	3	3
A	12	4	4	4
B	5	5	5	5

E. Gtr.

E. Bass

57

Perc.

J. Gtr.

J. Gtr.

E. Bass

59

Perc.

J. Gtr.

J. Gtr.

E. Gtr.

E. Bass

T	17	13
A	18	12
B	14	14
	3	15
	18	3

61

Perc.

J. Gtr.

J. Gtr.

E. Gtr.

E. Bass

T	17	17
A	15	15
B	14	14
	15	15
	17	17
	5	5

63

Perc.

J. Gtr.

J. Gtr.

E. Gtr.

E. Bass

65

Perc.

J. Gtr.

J. Gtr.

E. Gtr.

E. Bass

68

Perc.

J. Gtr.

J. Gtr.

E. Gtr.

E. Bass

70

Perc.

J. Gtr.

J. Gtr.

E. Gtr.

E. Bass

72

Perc.

J. Gtr.

J. Gtr.

E. Gtr.

E. Bass

74

Perc.

J. Gtr.

J. Gtr.

E. Gtr.

E. Bass

76

Perc.

J. Gtr.

J. Gtr.

E. Gtr.

E. Bass

78

Perc.

J. Gtr.

J. Gtr.

E. Gtr.

E. Bass

81

Perc. J. Gtr. E. Gtr. E. Bass

83

Perc. J. Gtr. J. Gtr. E. Gtr. E. Bass

85

Perc. J. Gtr. J. Gtr. E. Bass

87

Perc.

J. Gtr.

J. Gtr.

E. Gtr.

E. Bass

T	17	13
A	18	12
B	15	14
	3	3
	1	3

89

Perc.

J. Gtr.

J. Gtr.

E. Gtr.

E. Bass

T	17	17	17	17
A	18	15	15	15
B	19	14	14	14
	18	15	15	15
	20	17	17	17
	22			5
	5			5

91

Perc.

J. Gtr.

J. Gtr.

E. Gtr.

E. Bass

Perc. Organ

93

Perc.

J. Gtr.

E. Gtr.

E. Gtr.

E. Gtr.

E. Bass

95

Perc.

E. Gtr.

E. Gtr.

E. Bass

Perc. Organ

97

Perc.

E. Gtr.

E. Gtr.

E. Gtr.

E. Bass

Perc. Organ

99

Perc.

E. Gtr.

E. Gtr.

E. Gtr.

E. Bass

Perc. Organ

FX 7

101

Perc.

E. Gtr.

E. Gtr.

E. Gtr.

E. Bass

Perc. Organ

FX 7

103

Perc.

E. Gtr.

E. Gtr.

E. Bass

Perc. Organ

FX 7

105

Perc.

E. Gtr.

E. Gtr.

E. Bass

Perc. Organ

FX 7

107

Perc.

E. Gtr.

E. Gtr.

E. Bass

Perc. Organ

109

Perc.

E. Gtr.

E. Gtr.

E. Bass

Perc. Organ

FX 7

111

Perc.

E. Gtr.

E. Gtr.

E. Bass

Perc. Organ

FX 7

113

Perc.

E. Gtr.

E. Gtr.

E. Bass

Perc. Organ

FX 7

115

Perc.

E. Gtr.

E. Gtr.

E. Bass

Perc. Organ

FX 7

117

Perc.

E. Gtr.

E. Gtr.

E. Bass

Perc. Organ

FX 7

119

Perc.

E. Gtr.

E. Gtr.

E. Bass

Perc. Organ

FX 7

121

Perc.

E. Gtr.

E. Gtr.

E. Gtr.

E. Bass

Perc. Organ

FX 7

123

Perc.

E. Gtr.

E. Bass

Perc. Organ

FX 7

125

Perc.

E. Gtr.

E. Bass

127

Perc.

J. Gtr.

J. Gtr.

E. Gtr.

E. Gtr.

129

Perc.

J. Gtr.

J. Gtr.

E. Gtr.

E. Bass

131

Perc.

J. Gtr.

J. Gtr.

E. Gtr.

E. Gtr.

133

Perc.

J. Gtr.

J. Gtr.

E. Gtr.

E. Bass

135

Perc.

J. Gtr.

J. Gtr.

E. Gtr.

E. Bass

137

Perc.

J. Gtr.

E. Gtr.

E. Bass

139

Perc.

J. Gtr.

J. Gtr.

E. Gtr.

E. Bass

141

Perc.

J. Gtr.

E. Gtr.

E. Bass

143

Perc.

J. Gtr.

J. Gtr.

E. Gtr.

T	8	3	3	3
A	12	4	4	4
B	5	5	5	5

E. Bass

145

Perc.

J. Gtr.

J. Gtr.

E. Bass

147

Perc.

J. Gtr.

J. Gtr.

E. Gtr.

E. Bass

149

Perc.

J. Gtr.

J. Gtr.

E. Gtr.

E. Bass

151

Perc.

J. Gtr.

J. Gtr.

E. Gtr.

E. Bass

17 18 17 6  
18 17 3  
15 3  
8 5

152

Perc.

J. Gtr.

J. Gtr.

E. Gtr.

E. Bass

18 17 17 6  
8 9 3  
3 3 3  
3 5

Horn in F

Pink Floyd - Another Brick In The Wall 1

♩ = 106,003510

**29**

33

37

**116**

# Pink Floyd - Another Brick In The Wall 1

## Percussion

♩ = 106,003510

7

12

15

18

21

25

29

33

35

V.S.

37

40

44

48

52

56

60

64

68

72

Percussion

76

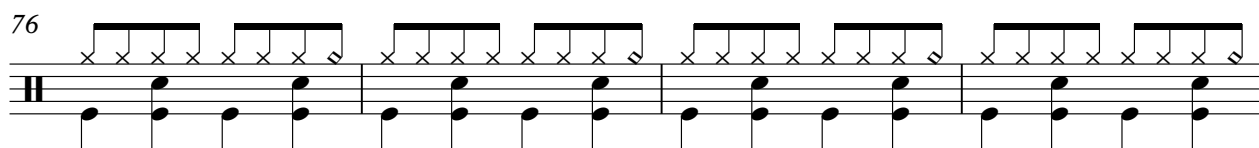

80

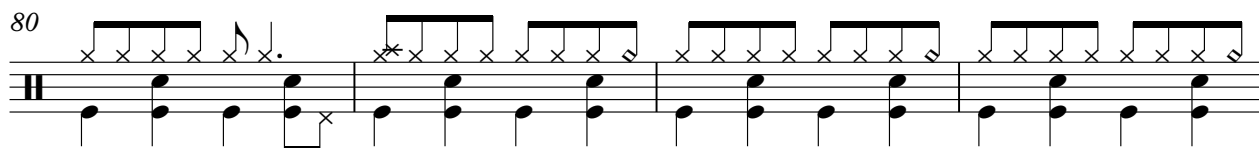

84

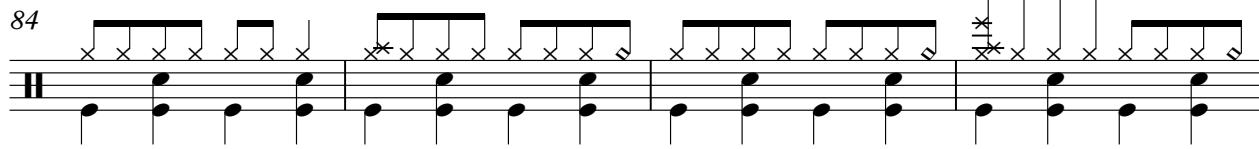

88

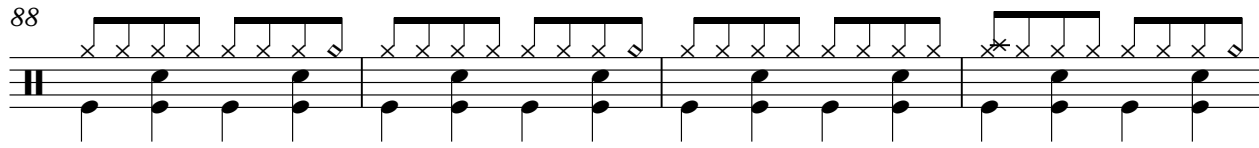

92

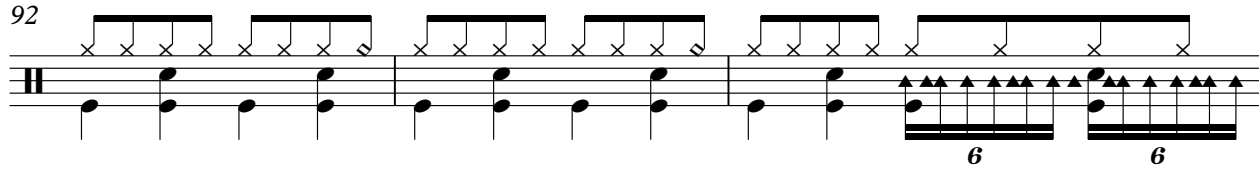

95

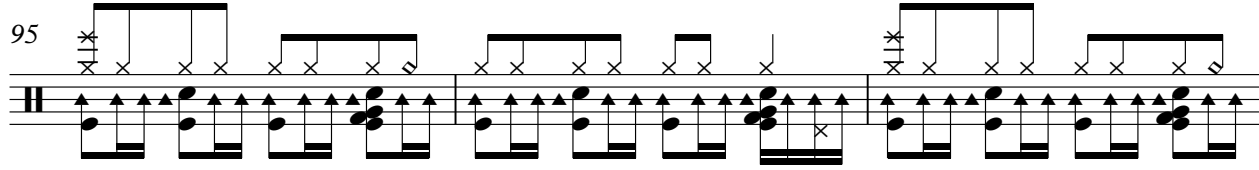

98

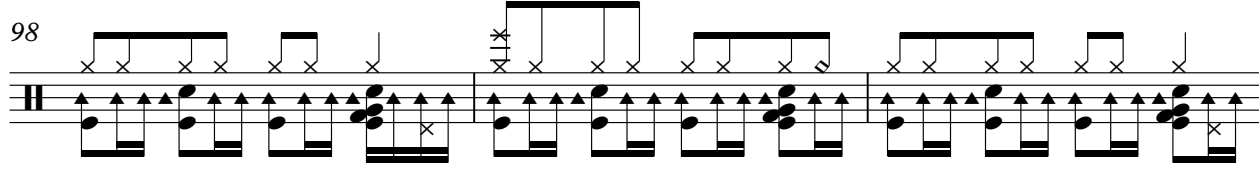

101

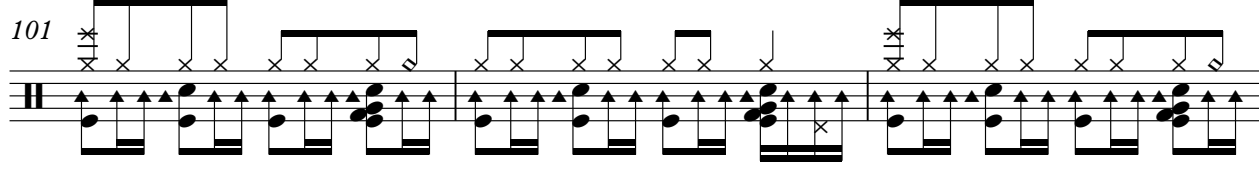

104

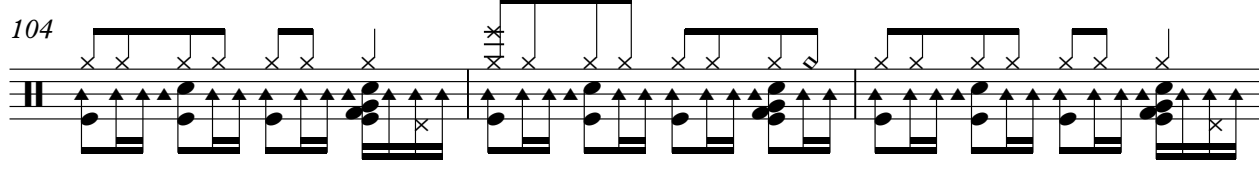

107

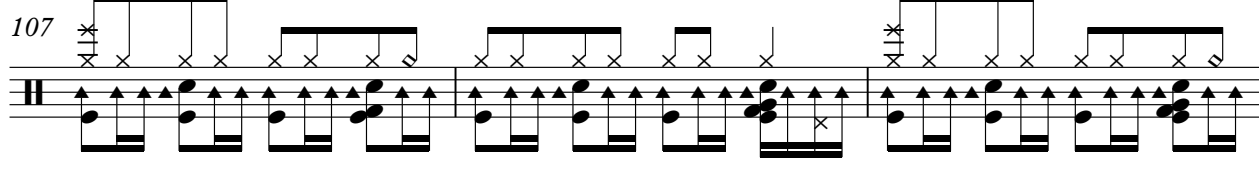

V.S.

Percussion

110

113

116

119

122

125

129

133

137

141

Percussion

145

149

151

♩ = 106,003510

37 2

43

48 2 3

56

61 3

66 2

73 2 2

80 3

87

91 3 33

127

133

140

147

151

♩ = 106,003510

5

7

9

11

14

19

24

28

30

124

♩ = 106,003510

2 36

40

43

46

49

52

55

58

61

63 2

67

70

73

76

79

82

84

87

90

93

**34**

♩ = 106,003510

9 4

17

2

24

128

# Pink Floyd - Another Brick In The Wall 1

7-string Electric Guitar

♩ = 106,003510

**29**

E		5	1	1	1			
B		6						
G		2					2	2
D		3	0				0	2
A			1				3	3
E		1					1	1
A							3	1

34

T						8	8	8
A	3	2	3	3	3	0	5	5
B	0	3	0	0	0	3	5	5
	5	3	1			3	3	3
	8	1			3	3	3	3
	.					.	?	.

39

**59**

T			1	1	1	1	1	1	3	1
A			3	3	2	3	3	2	3	5
B										

101

**19**

T	1			1	1	4	8	1	8	7	7	5
A	3	3		3	3	3	8	3	8	8	8	6
B	2					9	9		9	7	7	5

123

T	5	1	1	8	1	3	3				
A	6										
B	5							0	0	3	0

125

**28**

T										
A	0	0								
B										

# Pink Floyd - Another Brick In The Wall 1

## 7-string Electric Guitar

♩ = 106,003510

**2** **91**

E				
B				
G			1	2 0 2 3
D				3
A				
B				
E				
A				

96

**2**

T	1 3	3 1 1	2 0	2	3 2 0	0 3	0	
A								
B						3		

102

T	0 1 3	3 1 1	1 3 0 0	1	3		
A							
B							

107

T	2 2 3 1	2 0 2 0	3 0 3 0	3 0 3 0	3 0 3 0	3 0 3 1	5 5 5 5 3 5
A							
B							

110

T			3 3 1 3	3 1
A	0 3	0 3 2 0 0	3 0 0 3 3	
B		3 0	3	

114

T	1 3	5 5 1	1 3 5	5 5 3	8 8 8 10
A	2 3	3 3	2 3		
B					

119

**33**

T	10 10 10 5	8 5		
A	13		3 3	3 0
B				

# Pink Floyd - Another Brick In The Wall 1

## 7-string Electric Guitar

♩ = 106,003510

**2** **91**

E				
B				
G			1	2 0 2 3
D				3
A				
B				
E				
A				

96

**2**

T	1 3	3 1 1	2 0	2	3 2 0	0 3	0	
A								
B						3		

102

T	0 1 3	3 1 1	1 3 0 0	1	3		
A							
B							

107

T	2 2 3 1	2 0 2 0	3 0 3 0	3 0 3 0 3 0	3 1	5	5 5 5 3 5
A							
B							

110

T			3 3 1 3	3 1
A	0 3	0 3 2 0 0	3 0 0 3 3	
B		3 0	3	

114

T	1 3	5 5 1	1 3 5	5 5 3	8 8 8 10
A	2 3	3 3	2 3		
B					

119

**33**

T	10 10 10 5	8 5		
A	13		3 3	3 0
B				

# Pink Floyd - Another Brick In The Wall 1

## 7-string Electric Guitar

♩ = 106,003510

**37**

E				3	0	1	1	0	3	0	0	1	1	0	0
T															
A					0	2	3	3	2	0	2	2	3	3	2
B															2

42

	0	3	0	1	1	0	3	0	1	1	1	1	3	0	1	1	0	
T																		
A	2		0	2	3	3	2	0	2	3	3	3	3	0	2	3	3	2
B																		

48

	3	0	1	1	0	0	0	3	0	1	1	0	3	0	1	1	3
T																	0
A	0	2	3	3	2	2	2	0	2	3	3	2	0	2	3	3	0
B																	

54

	3	0	1	1	0	0	0	3	0	1	1	0	3	0	1	1	3
T																	0
A	0	2	3	3	2	2	2	0	2	3	3	2	0	2	3	3	0
B																	

62

	3	0	1	1	0	0	0	3	0	1	1	0	3	0	1	1	3
T																	17
A	0	2	3	3	2	2	2	0	2	3	3	2	0	2	3	3	15
B																	17

68

	3	0	1	1	0	0	0	3	0	1	1	0	3	0	1	1	3
T																	17
A	0	2	3	3	2	2	2	0	2	3	3	2	0	2	3	3	15
B																	17

74

	3	0	1	1	0	0	0	3	0	1	1	0	3	0	1	1	3
T																	17
A	0	2	3	3	2	2	2	0	2	3	3	2	0	2	3	3	15
B																	17

80

	3	0	1	1	0	0	0	3	0	1	1	0	3	0	1	1	3
T																	17
A	0	2	3	3	2	2	2	0	2	3	3	2	0	2	3	3	15
B																	17

85

	3	0	1	1	0	0	0	3	0	1	1	0	3	0	1	1	3
T																	17
A	0	2	3	3	2	2	2	0	2	3	3	2	0	2	3	3	15
B																	17

92

	3	0	1	1	0	0	0	3	0	1	1	0	3	0	1	1	3
T																	17
A	0	2	3	3	2	2	2	0	2	3	3	2	0	2	3	3	15
B																	17

92

	3	0	1	1	0	0	0	3	0	1	1	0	3	0	1	1	3
T																	17
A	0	2	3	3	2	2	2	0	2	3	3	2	0	2	3	3	15
B																	17

2 127

7-string Electric Guitar

	0	1	1	0	0	0	1	1	0	0	0	0	0	0	1	1	0		
T	3				3										3				
A	0	2	3	3	2	0	2	2	3	3	2	2	2		0	2	3	3	2
B																			

132

	0	1	1	1	1	0	1	1	0	0	1	1	0	0	0	0
T	3					3				3						
A	0	2	3	3	3	0	2	3	3	2	0	2	3	3	2	2
B																

139

	0	1	1	0	0	1	1	3	3	8	3	3	3	3
T	3				3			0	0	3	4	4	4	4
A	0	2	3	3	2	0	2	3	3	4	4	4	4	4
B										5	5	5	5	5
										3				
										10				

145

2

	17	15	17	17
T	18	13	15	15
A	14	12	14	14
B	15	14	15	15
	3	3	3	3
	18	3	5	5

151

	17	12	17
T	18	8	15
A	17	9	14
B	18	3	15
	15	3	17
	8	3	
	8	3	5

5-string Electric Bass

Pink Floyd - Another Brick In The Wall 1

♩ = 106,003510

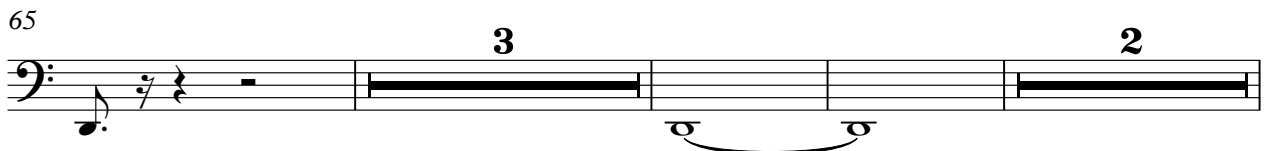
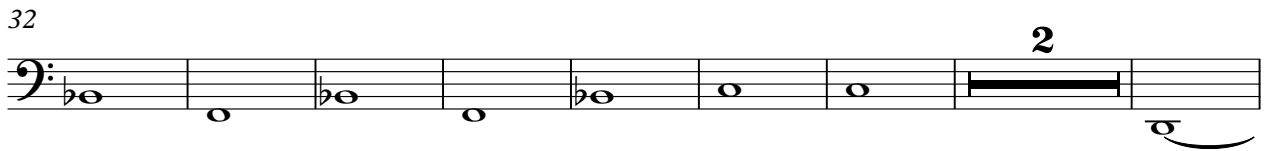

73

78

84

89

95

100

105

110

115

120

125

134

139

145

150

♩ = 106,003510

9

13

16

18

20

22

25

28

30

124

Pink Floyd - Another Brick In The Wall 1

Percussive Organ

♩ = 106,003510

V.S.

2

Percussive Organ

FX 7 (Echoes)

Pink Floyd - Another Brick In The Wall 1

♩ = 106,003510

97

102

3 2 3 2

109

3

117

2

123

30