

Pink Floyd - Brain Damage

0.0"  
1.1,00  
fy

♩ = 104,000015

hi hat

crash cym

guitar

guitar

bass

choir

synth voice

synth brass 1

7

hi hat

guitar

guitar

bass

choir

synth voice

synth brass 1

hi hat

guitar

guitar

bass

choir

synth voice

synth brass 1

hi hat

guitar

guitar

bass

choir

synth voice

synth brass 1

26

hi hat

guitar

guitar

bass

choir

synth voice

synth brass 1

33

hi hat

guitar

guitar

bass

choir

synth voice

synth brass 1

45

snare

bass drum

low tom

hi tom

mid tom

crash cym

bass

synth brass

brass section

51

snare

bass drum

ride cym

low tom

mid tom

mid tom 2

crash cym

bass

synth brass

brass section

snare

ride cym

hi hat

low tom

hi tom

mid tom

mid tom 2

mid & high tom

crash cym

guitar

guitar

bass

choir

synth voice

synth brass 1

synth brass

brass section

63

hi hat

guitar

guitar

bass

choir

synth voice

synth brass 1

70

hi hat

guitar

guitar

bass

choir

synth voice

synth brass 1

77

hi hat

guitar

guitar

bass

choir

synth voice

synth brass 1

83

hi hat

guitar

guitar

bass

choir

synth voice

synth brass 1

90

hi hat

guitar

guitar

bass

synth voice

synth brass 1

96

hi hat

guitar

guitar

bass

synth voice

synth brass 1

101

snare

bass drum

hi hat

low tom

hi tom

mid tom

crash cym

guitar

guitar

bass

synth voice

synth brass 1

snare

# Pink Floyd - Brain Damage

♩ = 104,000015      ♩ = 130,000137

**40**

|| 4/4 |-----| | | | | | | | | | | | | | | |

46

|| | | | | | | | | | | | |

53

|| | | | | | | | | | | | | | | | |

60

♩ = 100,000000

**42**      **2**

|| | | |-----| |-----| | | | | | | |

# Pink Floyd - Brain Damage

bass drum

♩ = 104,000015      ♩ = 130,000137

**40**      **2**

4/4

46

53

**4**

61 ♩ = 100,000000

**42**

ride cym

# Pink Floyd - Brain Damage

♪ = 104,000015                      ♪ = 130,000137

**40**                                      **14**

57

♪ = 100,000000                      **46**

# Pink Floyd - Brain Damage

hi hat

♩ = 104,000015

7

13

19

25

31

37

41 ♩ = 130,000137

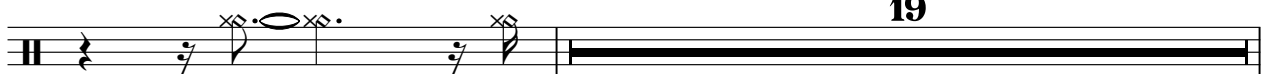

19

2

hi hat

61 ♩ = 100,000000

67

73

79

85

91

97

100

low tom

# Pink Floyd - Brain Damage

♩ = 104,000015      ♩ = 130,000137

**40**      **7**

**50**

**3**      **3**

**59**

♩ = 100,000000

**41**      **4**

# Pink Floyd - Brain Damage

hi tom

♩ = 104,000015      ♩ = 130,000137

**40**      **7**

**51**      **6**      **3**

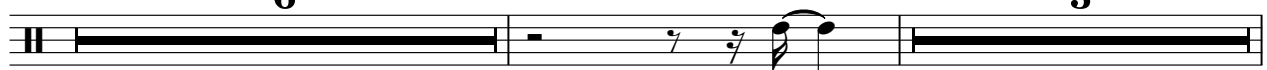

**61** ♩ = 100,000000      **41**      **4**

mid tom

# Pink Floyd - Brain Damage

♩ = 104,000015      ♩ = 130,000137

40      7

51

3      2

59

♩ = 100,000000

41      4

mid tom 2

# Pink Floyd - Brain Damage

♩ = 104,000015                      ♩ = 130,000137

**40**                                      **13**                                      **3**

4/4

58                                      ♩ = 100,000000                      **46**

4/4

mid & high tom

# Pink Floyd - Brain Damage

♩ = 104,000015                      ♩ = 130,000137

**40**                                      **17**

59

♩ = 100,000000

**46**

crash cym

# Pink Floyd - Brain Damage

♩ = 104,000015      ♩ = 130,000137

4/4      39      4

48

2      3      2

58

♩ = 100,000000

4

62

40      4

# Pink Floyd - Brain Damage

guitar

♩ = 104,000015

6

11

16

21

26

31

36

39

♩ = 130,000137

20

2 ♩ = 100,000000

guitar

61

66

71

76

81

86

91

96

101

guitar

# Pink Floyd - Brain Damage

♩ = 104,000015

6

11

16

21

26

31

37

♩ = 130,000137

20

2

guitar

61 ♩ = 100,000000

# Pink Floyd - Brain Damage

bass

♩ = 104,000015

8

15

22

29

36

♩ = 130,000137

42

48

54

61

♩ = 100,000000

V.S.

2

bass

68

75

82

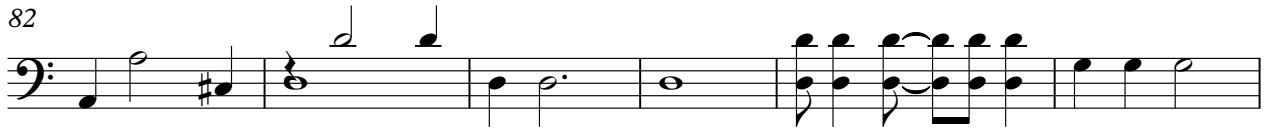

88

94

100

# Pink Floyd - Brain Damage

choir

♩ = 104,000015

10

19

28

37

♩ = 130,000137      ♩ = 100,000000

20

64

73

80

22

# Pink Floyd - Brain Damage

synth voice

♩ = 104,000015

8

13

18

23

29

34

39

♩ = 130,000137      ♩ = 100,000000

20

63

69

73

2

synth voice

77

82

3

89

94

99

102

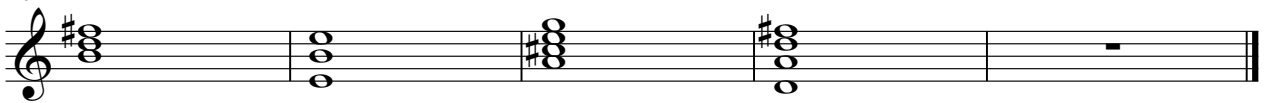

Pink Floyd - Brain Damage

synth brass 1

♩ = 104,000015

8

13

18

23

29

34

♩ = 130,000137      ♩ = 100,000000

39

20

63

69

73

2

synth brass 1

77

82

89

94

99

102

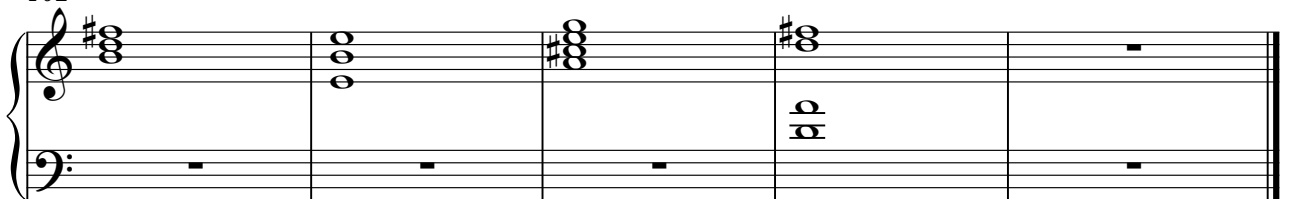

synth brass

Pink Floyd - Brain Damage

♩ = 104,000015                      ♩ = 130,000137

**40**                      **2**

45

51

56

♩ = 100,000000

**46**

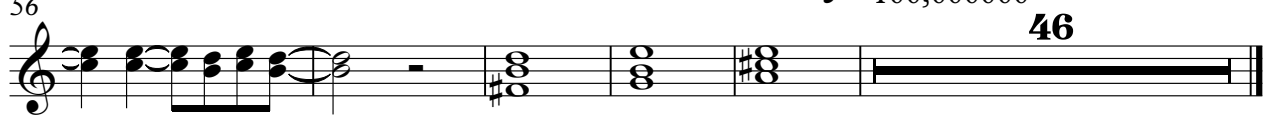

# Pink Floyd - Brain Damage

brass section

♩ = 104,000015 **38**      ♩ = 130,000137 **2**

**44**

**49**

**54**

**58**      ♩ = 100,000000 **46**