

Pink Floyd - Braindamage

♩ = 120,000000

CRASH CYMBAL

HI-HATS

PICKBASS

LEADGTR

TROMBONE

FRETLESS

HI-HATS

SOLOVOX

SYNBR2

PICKBASS

LEADGTR

TROMBONE

FRETLESS

HI-HATS

SOLOVOX

SYNBR2

PICKBASS

LEADGTR

TROMBONE

FRETLESS

20

HI-HATS

SOLOVOX

SYNBRS2

PICKBASS

LEADGTR

TROMBONE

FRETLESS

26

HI-HATS

SOLOVOX

SYNBRS2

PICKBASS

LEADGTR

TROMBONE

FRETLESS

32

HI-HATS

SOLOVOX

SYNBRS2

PICKBASS

LEADGTR

TROMBONE

FRETLESS

38

♩ = 130,000137

SNARE DRUM 1

CRASH CYMBAL

HI-HATS

BASS DRUM

HI TOM

MID TOM

LOW TOM

SOLOVOX

SYNBR2

PICKBASS

LEADGTR

TROMBONE

SQUARE

PIANO1

FRETLESS

44

SNARE DRUM 1

CRASH CYMBAL

BASS DRUM

SQUARE

PIANO1

FRETLESS

SNARE DRUM 1

CRASH CYMBAL

BASS DRUM

SNARE DRUM 2

RIDE CYMBAL

HIT TOM

MID TOM

MID TOM 2

LOW TOM

SQUARE

PIANO1

FRETLESS

56 ♩ = 100,000000

62

HI-HATS

SOLOVOX

SYNBRS2

PICKBASS

LEADGTR

TROMBONE

FRETLESS

68

HI-HATS

SOLOVOX

SYNBRS2

PICKBASS

LEADGTR

TROMBONE

FRETLESS

74

HI-HATS

SOLOVOX

SYNBRS2

PICKBASS

LEADGTR

TROMBONE

FRETLESS

80

HI-HATS

SOLOVOX

SYNBRS2

PICKBASS

LEADGTR

TROMBONE

FRETLESS

86

HI-HATS

SOLOVOX

SYNBRS2

PICKBASS

LEADGTR

FRETLESS

92

HI-HATS

SOLOVOX

SYNBRS2

PICKBASS

LEADGTR

FRETLESS

98

HI-HATS

SOLOVOX

SYNBRS2

PICKBASS

LEADGTR

FRETLESS

102

SNARE DRUM 1

CRASH CYMBAL

BASS DRUM

HI TOM

MID TOM

LOW TOM

SOLOVOX

SYNBRS2

PICKBASS

LEADGTR

FRETLESS

SNARE DRUM 1

Pink Floyd - Braindamage

♩ = 120,000000                      ♩ = 130,000137

**40**                      **2**

46

53

60                      ♩ = 100,000000

**42**

CRASH CYMBAL

Pink Floyd - Braindamage

♩ = 120,000000                      ♩ = 130,000137

39    4

48

2    3    2

58

♩ = 100,000000

62

40    4

HI-HATS

Pink Floyd - Braindamage

♩ = 120,000000

7

13

19

25

31

37

41 ♩ = 130,000137

19

2

# HI-HATS

61 ♩ = 100,000000

67

73

79

85

91

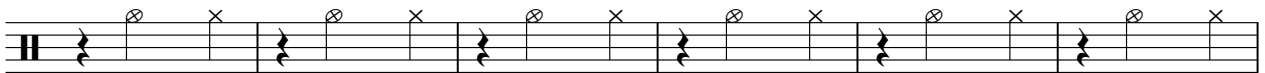

97

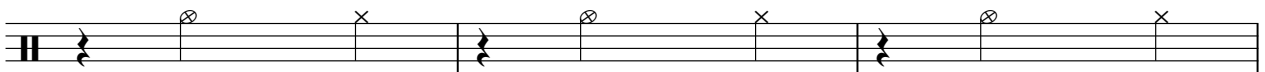

100

BASS DRUM

Pink Floyd - Braindamage

♩ = 120,000000      ♩ = 130,000137

**40**      **2**

4/4

46

53

**4**

61 ♩ = 100,000000

**42**

RIDE CYMBAL

Pink Floyd - Braindamage

♩ = 120,000000                      ♩ = 130,000137

**40**                                      **14**

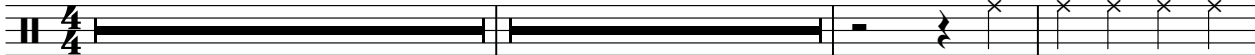

57

♩ = 100,000000                      **46**

MID TOM

Pink Floyd - Braindamage

♩ = 120,000000      ♩ = 130,000137

40      7

51

3      2

59

♩ = 100,000000

41      4

MID TOM 2

Pink Floyd - Braindamage

♩ = 120,000000                      ♩ = 130,000137

**40**    **13**

4/4

55    ♩ = 100,000000                      **46**

**3**    **2**

4/4

HITOM 2

Pink Floyd - Braindamage

♩ = 120,000000                      ♩ = 130,000137

**40**                                      **17**

59                                      ♩ = 100,000000                      **46**

MID TOM 2

Pink Floyd - Braindamage

♩ = 120,000000                      ♩ = 130,000137

**40**    **18**

4/4

59    ♩ = 100,000000                      **46**

4/4

LOW TOM

Pink Floyd - Braindamage

♩ = 120,000000      ♩ = 130,000137

40      7

50

3      3

59

♩ = 100,000000

41      4

♩ = 120,000000

8

13

18

23

29

34

39

♩ = 130,000137      ♩ = 100,000000

20

63

69

73

♩ = 120,000000

8

13

18

23

29

34

39

♩ = 130,000137      ♩ = 100,000000

20

63

69

73

77

82

89

94

99

102

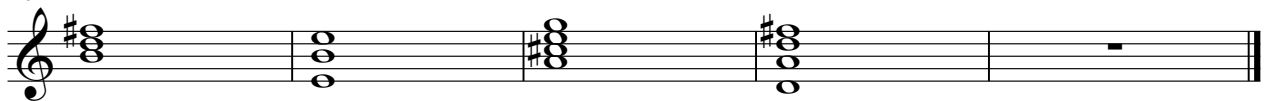

PICKBASS

Pink Floyd - Braindamage

♩ = 120,000000

6

11

16

21

26

31

36

39

♩ = 130,000137

20

2 ♩ = 100,000000

PICKBASS

61

♩ = 120,000000

# TROMBONE

## Pink Floyd - Braindamage

♩ = 120,000000

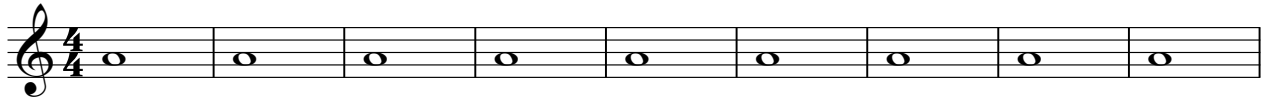

10

19

28

37

♩ = 130,000137

♩ = 100,000000

**20**

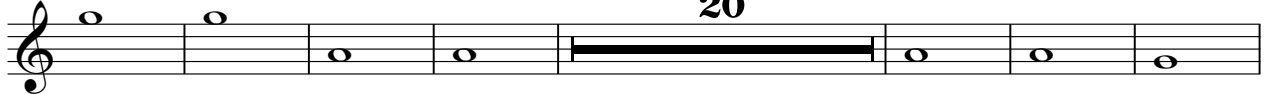

64

73

80

**22**

# SQUARE

## Pink Floyd - Braindamage

♩ = 120,000000                      ♩ = 130,000137

**40**                      **2**

45

51

56

♩ = 100,000000

**46**

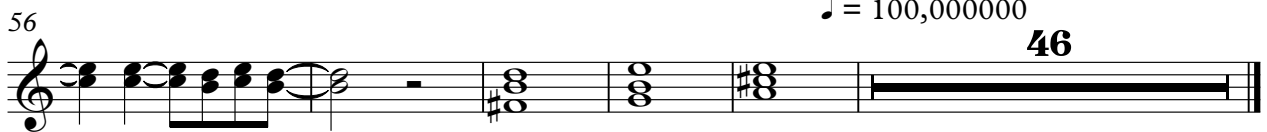

PIANO1

Pink Floyd - Braindamage

♩ = 120,000000

**40**

♩ = 130,000137

44

49

54

58

♩ = 100,000000

**46**

Pink Floyd - Braindamage

FRETLESS

♩ = 120,000000

8

15

22

29

36

♩ = 130,000137

42

48

53

60

♩ = 100,000000

V.S.

