

Pink Floyd - Comfortably Numb

♩ = 128,000000

bd

Percussion

egit

Electric Guitar

sologit

Electric Guitar

bass

Fretless Electric Bass

brass1

Tape Sampler Keyboard [Brass]

stringapr

Tape Sampler Keyboard [Strings]

♩ = 128,000000

string

Synth Strings

5

Perc.

E. Bass

Syn. Str.

9

Perc. E. Bass Syn. Str.

13

Perc. E. Bass Syn. Str.

17

Perc. E. Bass Syn. Str.

21

Perc. 

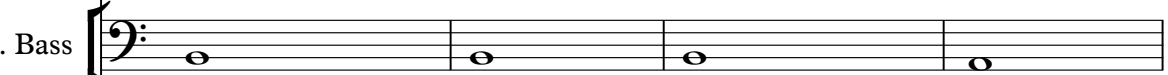
E. Bass 

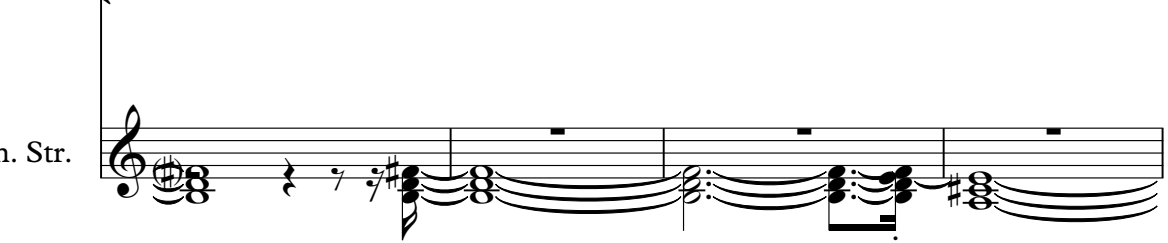
Syn. Str. 

==

25

Perc. 

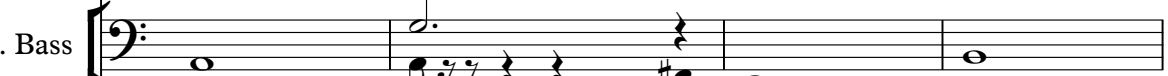
E. Bass 

Syn. Str. 

==

29

Perc. 

E. Gtr. 

E. Bass 

Tape Smp. Str 

Syn. Str. 

31

Perc.

E. Gtr.

E. Bass

Tape Smp. Str.

Syn. Str.

33

Perc.

E. Gtr.

E. Bass

Tape Smp. Str.

Syn. Str.

35

Perc.

E. Gtr.

E. Bass

Tape Smp. Str.

Syn. Str.

37

Perc.

E. Gtr.

E. Bass

Tape Smp. Str.

Syn. Str.

39

Perc.

E. Gtr.

E. Bass

Tape Smp. Str

Syn. Str.

41

Perc.

E. Gtr.

E. Bass

Tape Smp. Str

Syn. Str.

43

Perc. E. Gtr. E. Bass Tape Smp. Str. Syn. Str.

45

Perc. E. Gtr. E. Bass Tape Smp. Str. Syn. Str.

47

Perc. E. Gtr. E. Bass

Tape Smp. Str.

Syn. Str.

49

Perc. E. Gtr. E. Bass

Tape Smp. Str.

Syn. Str.

51

Perc.

E. Gtr.

E. Bass

Tape Smp. Str

Syn. Str.

53

Perc.

E. Gtr.

E. Bass

Tape Smp. Str

Syn. Str.

55

Perc. E. Gtr. E. Bass

Tape Smp. Str.

Syn. Str.

57

Perc. E. Gtr. E. Bass

Tape Smp. Str.

Syn. Str.

59

Perc. E. Gtr. E. Bass Tape Smp. Str. Syn. Str.

61

Perc. E. Gtr. E. Bass Tape Smp. Str. Syn. Str.

63

Perc. E. Gtr. E. Bass Tape Smp. Str. Syn. Str.

65

Perc. E. Gtr. E. Bass Tape Smp. Str. Syn. Str.

67

Perc.

E. Gtr.

E. Gtr.

E. Bass

Tape Smp. Str

Syn. Str.

70

Perc.

E. Gtr.

E. Bass

Syn. Str.

73

Perc. E. Gtr. E. Bass Syn. Str.

76

Perc. E. Gtr. E. Bass Tape Smp. Str. Syn. Str.

80

Perc.

E. Gtr.

E. Bass

Tape Smp. Brs

Tape Smp. Str

Syn. Str.

83

Perc.

E. Gtr.

E. Bass

Tape Smp. Str

Syn. Str.

87

Perc.

E. Bass

Tape Smp. Str

Syn. Str.

91

Perc.

E. Bass

Tape Smp. Brs

Syn. Str.

95

Perc. 

E. Bass 

Tape Smp. Brs 

Syn. Str. 

99

Perc. 

E. Bass 

Syn. Str. 

103

Perc. 

E. Gtr. 

E. Bass 

Syn. Str. 

106

Perc. E. Gtr. E. Bass

Tape Smp. Str.

Syn. Str.

108

Perc. E. Gtr. E. Bass

Tape Smp. Str.

Syn. Str.

110

Perc.

E. Gtr.

E. Bass

Tape Smp. Str.

Syn. Str.

112

Perc.

E. Gtr.

E. Bass

Tape Smp. Str.

Syn. Str.

114

Perc.

E. Gtr.

E. Bass

Tape Smp. Str

Syn. Str.

116

Perc.

E. Gtr.

E. Bass

Tape Smp. Str

Syn. Str.

118

Perc.

E. Gtr.

E. Bass

Tape Smp. Str

Syn. Str.

120

Perc.

E. Gtr.

E. Bass

Tape Smp. Str

Syn. Str.

122

Perc.

E. Gtr.

E. Bass

Tape Smp. Str

Syn. Str.

124

Perc.

E. Gtr.

E. Bass

Tape Smp. Str

Syn. Str.

126

Perc. E. Gtr. E. Bass

Tape Smp. Str.

Syn. Str.

128

Perc. E. Gtr. E. Bass

Tape Smp. Str.

Syn. Str.

130

Perc.

E. Gtr.

E. Bass

Tape Smp. Str

Syn. Str.

132

Perc.

E. Gtr.

E. Bass

Tape Smp. Str

Syn. Str.

134

Perc.

E. Gtr.

E. Bass

Tape Smp. Str.

Syn. Str.

136

Perc.

E. Gtr.

E. Bass

Tape Smp. Str.

Syn. Str.

138

Perc.

E. Gtr.

E. Bass

Tape Smp. Str

Syn. Str.

140

Perc.

E. Gtr.

E. Bass

Tape Smp. Str

Syn. Str.

142

Perc.

E. Gtr.

E. Bass

Tape Smp. Str

Syn. Str.

144

Perc.

E. Gtr.

E. Bass

Tape Smp. Str

Syn. Str.

147

Perc.

E. Gtr.

E. Bass

Tape Smp. Str

Syn. Str.

150

Perc.

E. Gtr.

E. Bass

Tape Smp. Str

Syn. Str.

153

Perc.

E. Gtr.

E. Bass

Tape Smp. Str.

Syn. Str.

157

Perc.

E. Gtr.

E. Bass

Tape Smp. Str.

Syn. Str.

161

Perc.

E. Gtr.

E. Bass

Tape Smp. Str

Syn. Str.

165

Perc.

E. Gtr.

E. Bass

Tape Smp. Str

Syn. Str.

168

Perc. 

E. Gtr. 

E. Bass 

Tape Smp. Str 

Syn. Str. 

172

Perc. 

E. Gtr. 

E. Bass 

Tape Smp. Str 

Syn. Str. 

175

Perc.

E. Gtr.

E. Bass

Tape Smp. Str.

Syn. Str.

179

Perc.

E. Gtr.

E. Bass

Tape Smp. Str.

Syn. Str.

183

Perc. 

E. Gtr. 

E. Bass 

Tape Smp. Str 

Syn. Str. 

187

Perc. 

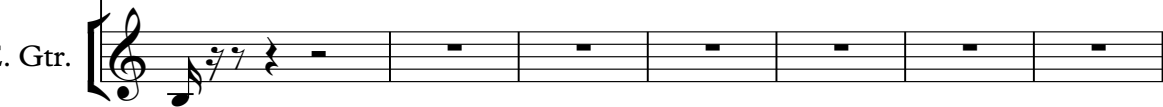
E. Gtr. 

194

Perc. 

202

Perc. 

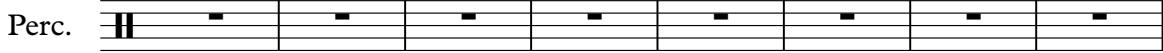

210

Perc. 

218

Perc. 

226

Perc. 

234

Perc. 

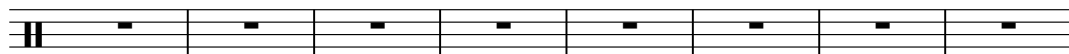

242

Perc. 

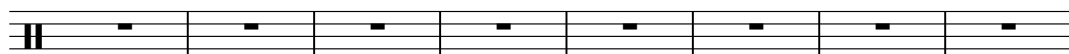

250

Perc. 

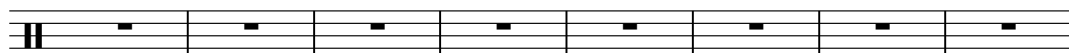

258

Perc. 

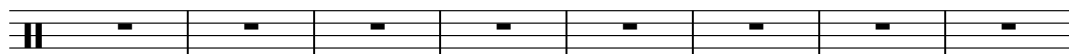

266

Perc. 

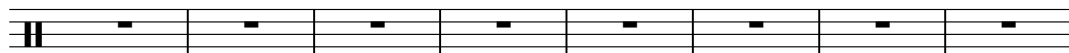

274

Perc. 

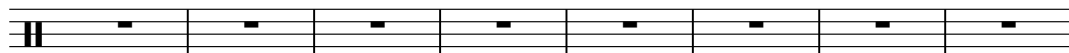

282

Perc. 

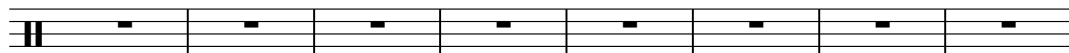

290

Perc. 

298

Perc. 

306

Perc. 

314

Perc. 

322

Perc. 

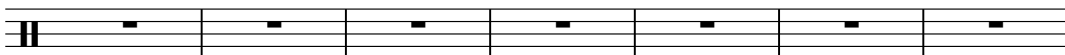

330

Perc. 

337

Perc. 

Pink Floyd - Comfortably Numb

Percussion

♩ = 128,000000
bd

7

13

19

25

31

37

43

49

55

V.S.

61

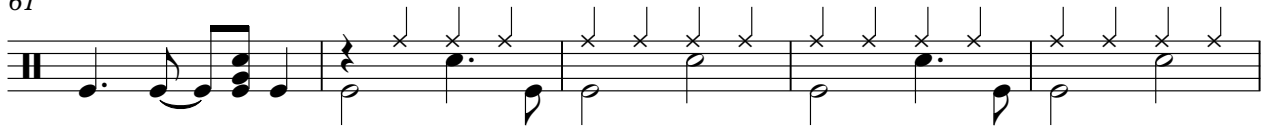

66

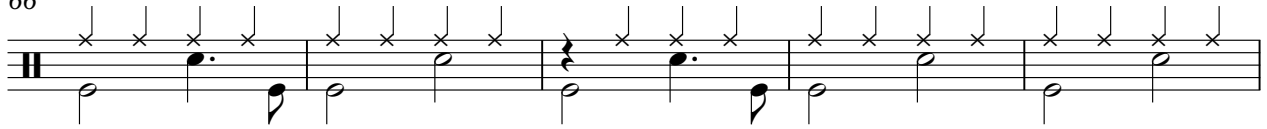

71

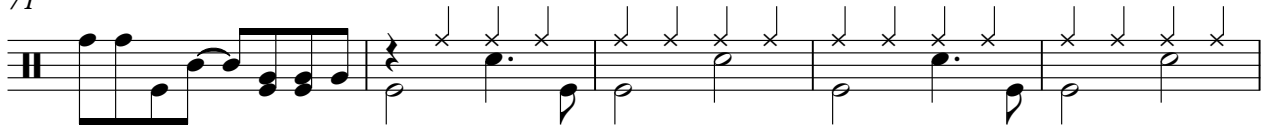

76

82

87

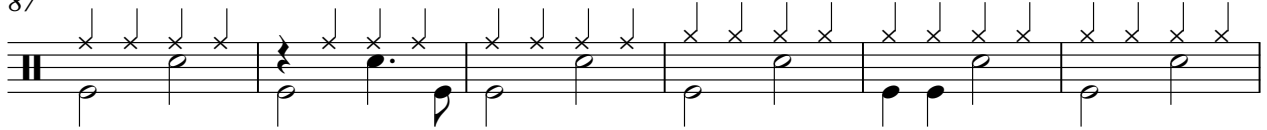

93

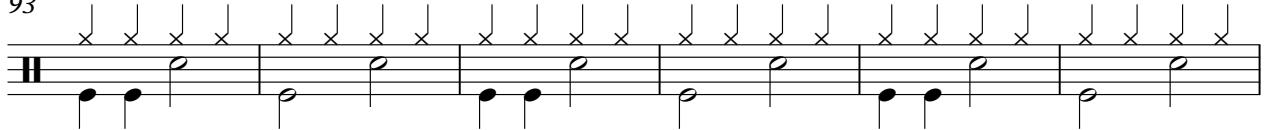

99

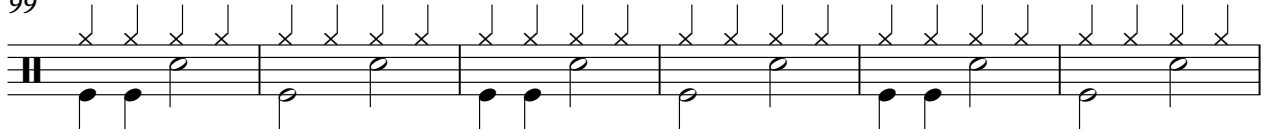

105

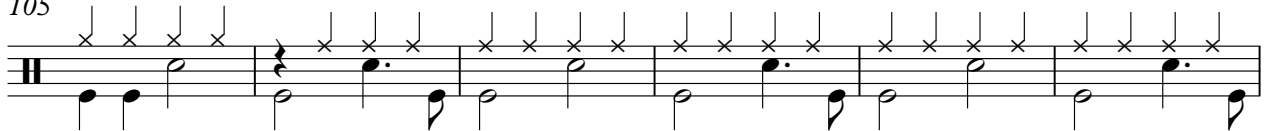

111

116

121

126

132

137

142

147

153

159

165

V.S.

171

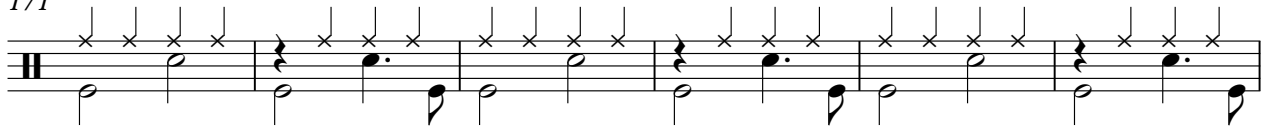

177

183

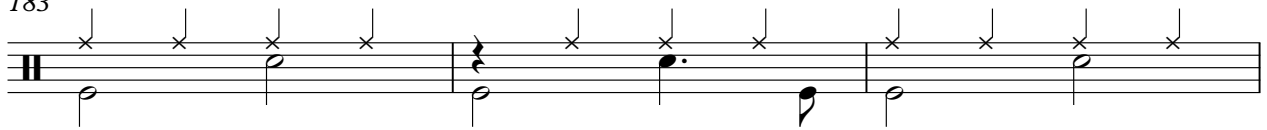

186

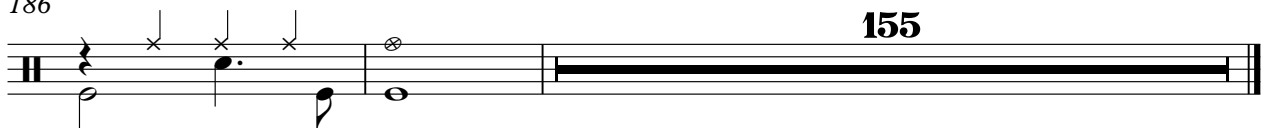

Pink Floyd - Comfortably Numb

Electric Guitar

♩ = 128,000000
egit

28

31

33

35

37

39

41

43

45

47

V.S.

49

51

53

55

57

59

61

63

66

105

108

110

112

114

116

118

120

122

124

126

V.S.

128

130

132

134

136

138

140

143

199

♩ = 128,000000
sologit

66

70

75

80

84 **62**

152

161

169

178

185 **155**

Fretless Electric Bass

Pink Floyd - Comfortably Numb

♩ = 128,000000
bass

10

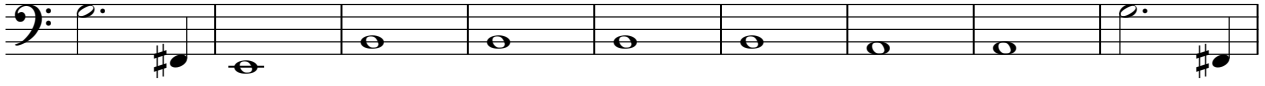

19

28

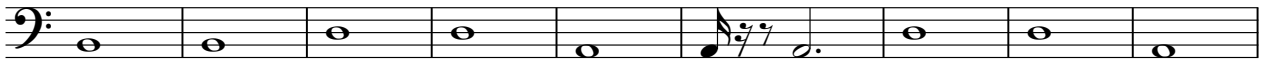

37

44

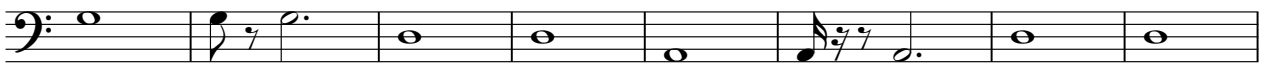

52

60

67

75

V.S.

83

90

98

106

114

123

131

139

146

153

160

166

173

180

184

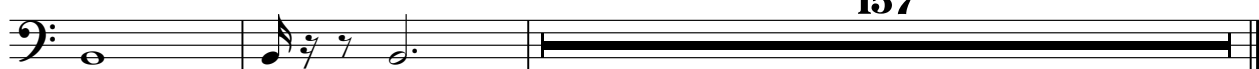

Tape Sampler Keyboard [Brass] Pink Floyd - Comfortably Numb

♩ = 128,000000
brass1

79 13

94

247 247

Pink Floyd - Comfortably Numb
Tape Sampler Keyboard [Strings]

♩ = 128,000000
stringapr

29

32

35

38

42

46

V.S.

49

52

55

59

63

77

86

106

109

112

116

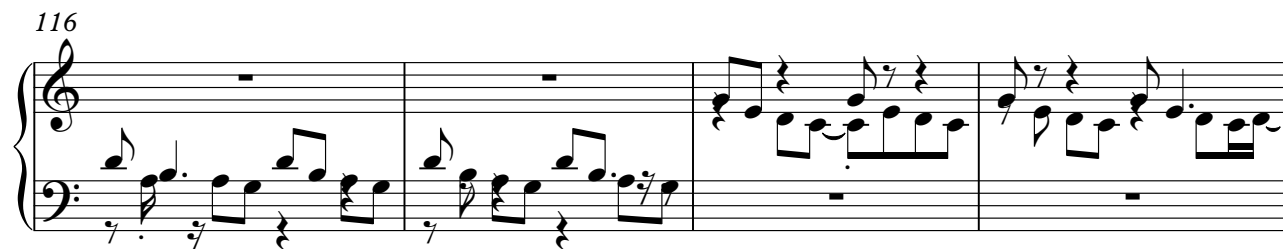

120

123

V.S.

126

129

133

136

140

147

155

162

168

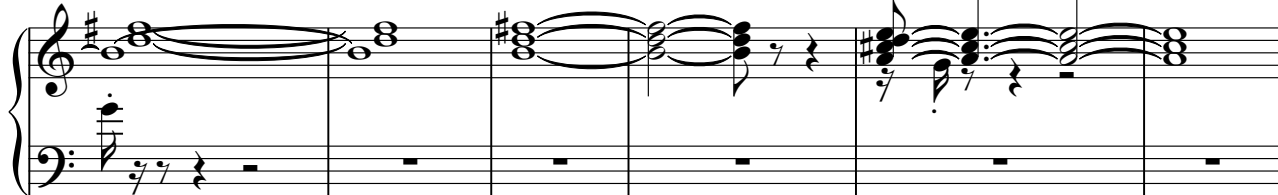

174

182

186

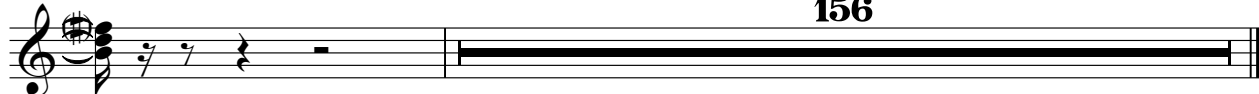

156

Pink Floyd - Comfortably Numb

Synth Strings

♩ = 128,000000
string

9

16

23

30

38

46

54

62

68

V.S.

75

84

92

99

105

113

121

128

135

142

148

153

161

169

177

184

156