

Pink Floyd - HEY YO~2

♩ = 115,000031

==

10

Guitar 1

Bass

E.Piano

14

Voice 1

Guitar 1

Bass

E.Piano

00:00:35:13
18.1.00
A1

18

Voice 1

Guitar 1

Bass

E.Piano

21

Voice 1

Guitar 1

Bass

E.Piano

24

Voice1

Guitar1

Bass

E.Piano

00:00:56:08
28.1.00
B1

28

Voice1

Guitar1

Bass

E.Piano

32

Voice1

Guitar1

Bass

E.Piano

36

00:01:19:06
39.1,00
A2

39

42

Voice1
Voice2
Drums
Guitar1
Guitar2
Guitar3
Bass
E.Piano

45

Voice1
Voice2
Drums
Guitar1
Guitar2
Guitar3
Bass
E.Piano

48

Voice1
Voice2
Drums
Guitar1
Guitar2
Guitar3
Bass
E.Piano

51

Voice1
Voice2
Drums
Guitar1
Guitar2
Guitar3
Bass
E.Piano

54

Voice1
Drums
Guitar2
Guitar3
Bass
Organ

00:01:58:25
58.1.00
C

57

Drums
Guitar1
Guitar2
Guitar3
Guitar4
Bass
Organ

60

Drums

Guitar1

Guitar2

Guitar3

Guitar4

Bass

Organ

65

Drums

Guitar1

Guitar2

Guitar3

Guitar4

Bass

Organ

79

Voice1

Drums

Guitar1

Guitar2

Guitar3

Guitar4

Bass

Organ

Synth.Horn

85

Voice1

Drums

Guitar1

Bass

Synth.Horn

92

Voice1

Drums

Guitar1

Bass

Synth.Horn

00:03:17:00
97.1,00
intro reprise

97

101

105

Synth. Saw1
Synth. Saw2
Guitar1
Bass
E.Piano
Synth. Saw4

109

Synth. Saw1
Synth. Saw2
Guitar1
Bass
E.Piano

00:03:50:11
113.1.00
A3

112

Voice1
Drums
Synth. Saw1
Synth. Saw2
Guitar1
Guitar2
Guitar3
Bass

115

Voice1
Drums
Guitar1
Guitar2
Guitar3
Bass

118

Voice1
Drums
Guitar1
Guitar2
Guitar3
Bass

121

Voice1
Drums
Guitar1
Guitar2
Guitar3
Guitar4
Bass

125

Voice1
Drums
Guitar1
Guitar2
Guitar3
Guitar4
Bass

129

Voice1
Drums
Guitar1
Guitar2
Guitar3
Guitar4
Bass

132

Voice1
Guitar4
Bass

Pink Floyd - HEY YO~2

Voice1

♩ = 115,000031

16

20

24

29

35

41

45

50

55

27

84

89

95

113

118

123

129

132

135

Voice2

Pink Floyd - HEY YO~2

♩ = 115,000031

37

41

45

50

6

32

86

3

3

41

135

Drums

79

85

91

96

114

119

124

128

Synth. Sawl

Pink Floyd - HEY YO~2

♩ = 115,000031

84 3 3

93

3

104

110

22

135

Synth. Saw2

Pink Floyd - HEY YO~2

♩ = 115,000031

84 3 3

93

3

103

110

21

135

Synth. Saw3

Pink Floyd - HEY YO~2

♩ = 115,000031

84 3 3

93

5

101

32

135

Pink Floyd - HEY YO~2

Guitar1

♩ = 115,000031

4

7

10

12

15

18

20

22

24

V.S.

26

29

32

35

38

41

43

45

47

50

53

3

63

69

74

6

79

3

85

90

95

98

101

V.S.

129

135

♩ = 115,000031

37

41

46

51

55

62

70

77

85

3 3 18

112

116

121

127

130

135

Pink Floyd - HEY YO~2

Guitar3

♩ = 115,000031 **37**

41

45

50

53

56

61

66

71

76

V.S.

81

3

90

3 18

113

3

117

3

122

3

128

3

130

3

135

135

Pink Floyd - HEY YO~2

Guitar4

♩ = 115,000031

56

61

66

71

76

81

90

124

129

135

Pink Floyd - HEY YO~2

Bass

♩ = 115,000031

4

10

19

28

37

43

48

56

63

69

V.S.

75

81

87

93

100

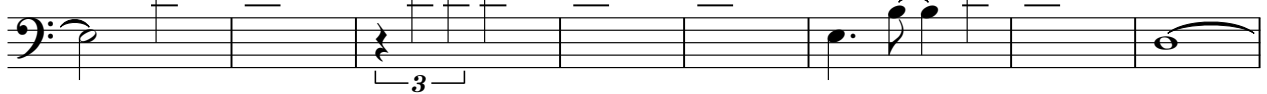

108

115

122

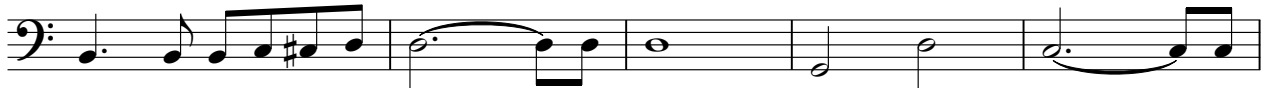

127

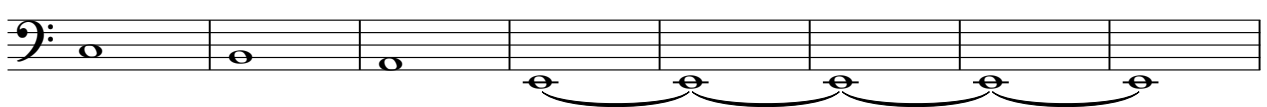

135

♩ = 115,000031

9

13

20

26

30

35

41

49

94

104

110

135

Pink Floyd - HEY YO~2

Organ

♩ = 115,000031

54

54

57

61

65

69

76

86

3

3

41

2

Organ

135

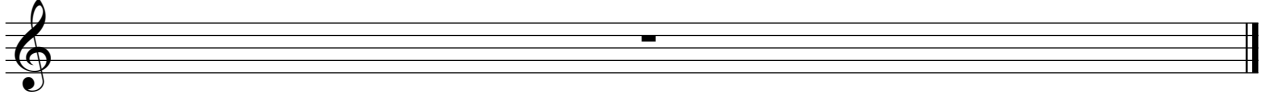

Synth.Horn

Pink Floyd - HEY YO~2

♩ = 115,000031

82

87

92

96

36

135

Synth. Saw4

Pink Floyd - HEY YO~2

♩ = 115,000031

84 3 2 3 2 3 2

93

7

104

3 26

135