

# Pink Floyd - High Hopes

♩ = 77,000076

MELO TOM 1

BEL/HARMCA

TUBULARBEL

STEEL GTR

FINGERDBAS

SLOWSTRING

SYN STR 1

WARM PAD

♩ = 77,000076

BIRD/TIMPA

≡

BEL/HARMCA

BIRD/TIMPA

BEL/HARMCA

TUBULARBEL

BIRD/TIMPA

BEL/HARMCA

TUBULARBEL

BIRD/TIMPA

BEL/HARMCA

TUBULARBEL

BIRD/TIMPA

BEL/HARMCA

TUBULARBEL

BIRD/TIMPA

8

BEL/HARMCA

TUBULARBEL

BIRD/TIMPA

9

BEL/HARMCA

TUBULARBEL

A.PIANO 1

BIRD/TIMPA

11

TUBULARBEL

A.PIANO 1

14

TUBULARBEL

FINGERDBAS

A.PIANO 1

MELODY <sup>17</sup>

TUBULARBEL

FINGERDBAS

A.PIANO 1

MELODY <sup>19</sup>

TUBULARBEL

FINGERDBAS

A.PIANO 1

21

MELODY

TUBULARBEL

FINGERDBAS

SLOWSTRING

A.PIANO 1

23

MELODY

TUBULARBEL

STEEL GTR

FINGERDBAS

SLOWSTRING

A.PIANO 1

25

MELODY

DRUMS

MELO TOM 1

TUBULARBEL

STEEL GTR

FINGERDBAS

SLOWSTRING

WARM PAD

STRINGS

A.PIANO 1

26

MELODY

DRUMS

MELO TOM 1

TUBULARBEL

STEEL GTR

FINGERDBAS

SLOWSTRING

WARM PAD

STRINGS

A.PIANO 1

27

MELODY

DRUMS

MELO TOM 1

TUBULARBEL

STEEL GTR

FINGERDBAS

SLOWSTRING

WARM PAD

STRINGS

A.PIANO 1

28

MELODY

DRUMS

MELO TOM 1

TUBULARBEL

STEEL GTR

FINGERDBAS

CHOIR/DIST

SLOWSTRING

WARM PAD

STRINGS

A.PIANO 1

30

MELODY

TUBULARBEL

FINGERDBAS

CHOIR/DIST

SLOWSTRING

A.PIANO 1

32

MELODY

TUBULARBEL

FINGERDBAS

CHOIR/DIST

SLOWSTRING

A.PIANO 1

34

MELODY

TUBULARBEL

FINGERDBAS

CHOIR/DIST

SLOWSTRING

A.PIANO 1

36

MELODY

DRUMS

MELO TOM 1

TUBULARBEL

STEEL GTR

FINGERDBAS

CHOIR/DIST

SLOWSTRING

SYN STR 1

A.PIANO 1

38

MELODY

DRUMS

MELO TOM 1

TUBULARBEL

STEEL GTR

FINGERDBAS

SLOWSTRING

SYN STR 1

A.PIANO 1

39

MELODY

DRUMS

MELO TOM 1

TUBULARBEL

STEEL GTR

FINGERDBAS

SLOWSTRING

SYN STR 1

A.PIANO 1

40

MELODY

DRUMS

MELO TOM 1

TUBULARBEL

STEEL GTR

FINGERDBAS

SLOWSTRING

SYN STR 1

A.PIANO 1

41

MELODY

DRUMS

MELO TOM 1

TUBULARBEL

STEEL GTR

FINGERDBAS

SLOWSTRING

SYN STR 1

A.PIANO 1

42

MELODY

DRUMS

MELO TOM 1

TUBULARBEL

STEEL GTR

FINGERDBAS

SLOWSTRING

SYN STR 1

A.PIANO 1

43

MELODY

DRUMS

MELO TOM 1

TUBULARBEL

STEEL GTR

FINGERDBAS

SLOWSTRING

SYN STR 1

A.PIANO 1

Detailed description of the musical score: The score is for page 18, starting at measure 43. It consists of nine staves. The MELODY staff (treble clef) features a melodic line with eighth and quarter notes, including a dotted quarter note. The DRUMS staff (drum clef) shows a rhythmic pattern with eighth notes and rests. MELO TOM 1 (treble clef) plays chords of eighth notes. TUBULARBEL (treble clef) has a melodic line with eighth notes and rests. STEEL GTR (treble clef) plays a melodic line with eighth notes and rests. FINGERDBAS (bass clef) plays a simple bass line with quarter notes. SLOWSTRING (treble clef) plays sustained chords. SYN STR 1 (treble clef) plays a melodic line with eighth notes and rests. A.PIANO 1 (treble clef) plays a complex accompaniment with chords and moving lines. The piece concludes at measure 49 with a double bar line and a repeat sign.

44

MELODY

DRUMS

MELO TOM 1

TUBULARBEL

STEEL GTR

FINGERDBAS

SLOWSTRING

SYN STR 1

STRINGS

A.PIANO 1

46

MELODY

TUBULARBEL

FINGERDBAS

SLOWSTRING

WARM PAD

STRINGS

A.PIANO 1

48

MELODY

TUBULARBELL

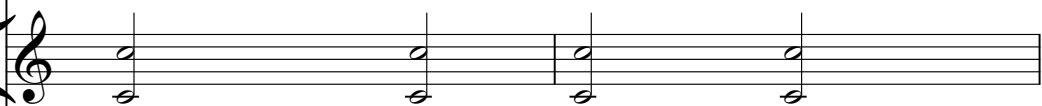

FINGERDBAS

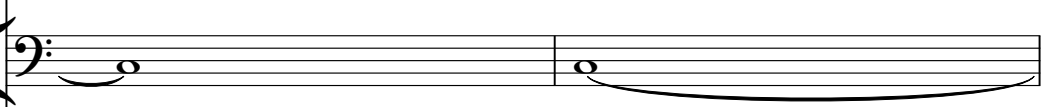

CHOIR/DIST

SLOWSTRING

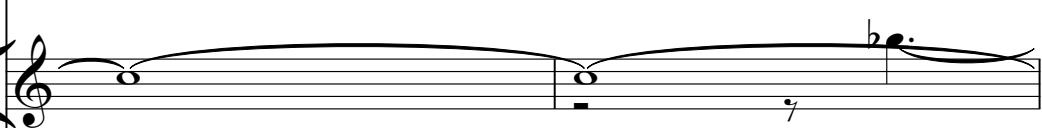

WARM PAD

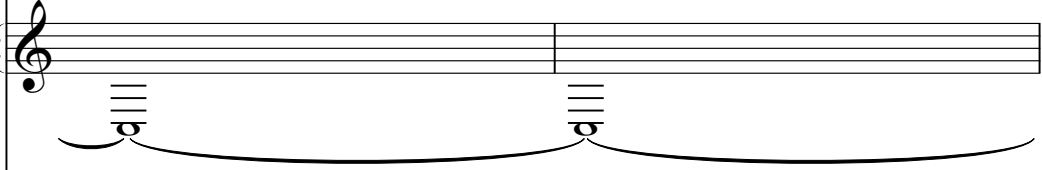

STRINGS

A.PIANO 1

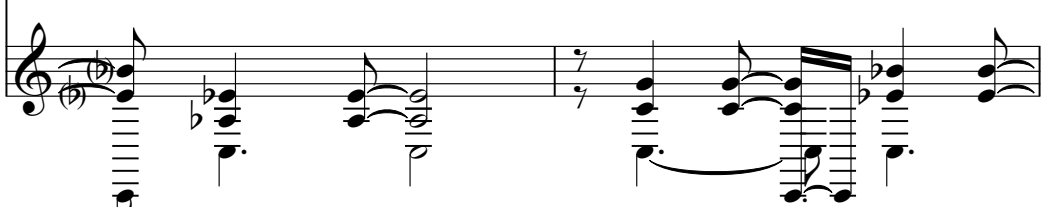

50

MELODY

TUBULARBELL

FINGERDBAS

CHOIR/DIST

SLOWSTRING

WARM PAD

STRINGS

A.PIANO 1

52

54

MELODY

DRUMS

MELO TOM 1

TUBULARBEL

STEEL GTR

FINGERDBAS

SLOWSTRING

WARM PAD

STRINGS

A.PIANO 1

55

MELODY

DRUMS

MELO TOM 1

TUBULARBEL

STEEL GTR

FINGERDBAS

SLOWSTRING

WARM PAD

STRINGS

A.PIANO 1

BIRD/TIMPA

56

MELODY

DRUMS

MELO TOM 1

BEL/HARMCA

TUBULARBEL

STEEL GTR

FINGERDBAS

SLOWSTRING

WARM PAD

STRINGS

A.PIANO 1

BIRD/TIMPA

57

DRUMS

MELO TOM 1

BEL/HARMCA

STEEL GTR

FINGERDBAS

SYN STR 1

WARM PAD

BIRD/TIMPA

58

DRUMS

MELO TOM 1

BEL/HARMCA

STEEL GTR

FINGERDBAS

SYN STR 1

WARM PAD

BIRD/TIMPA

59

DRUMS

MELO TOM 1

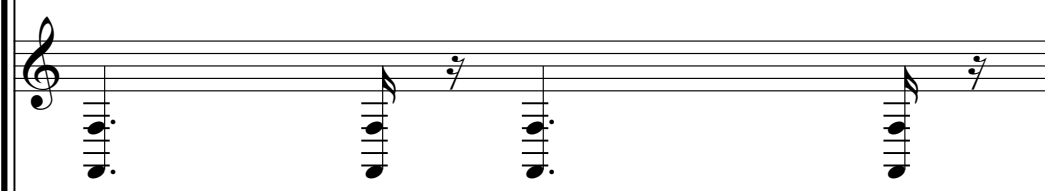

BEL/HARMCA

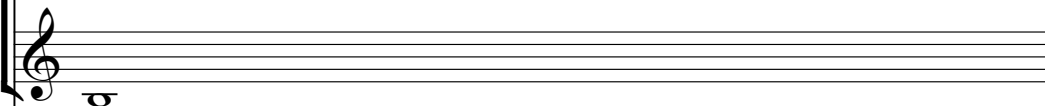

STEEL GTR

FINGERDBAS

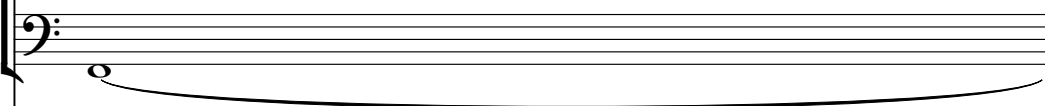

SYN STR 1

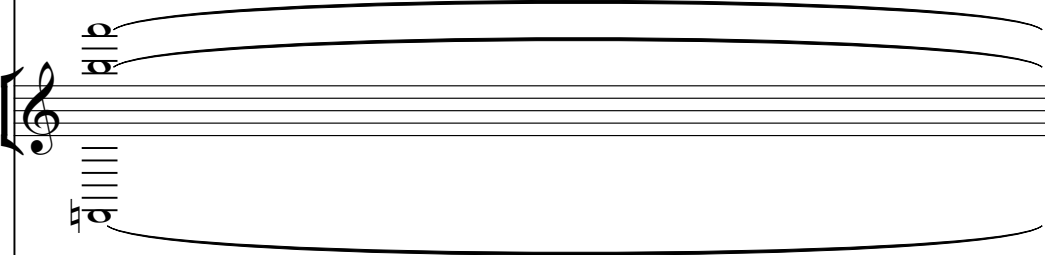

WARM PAD

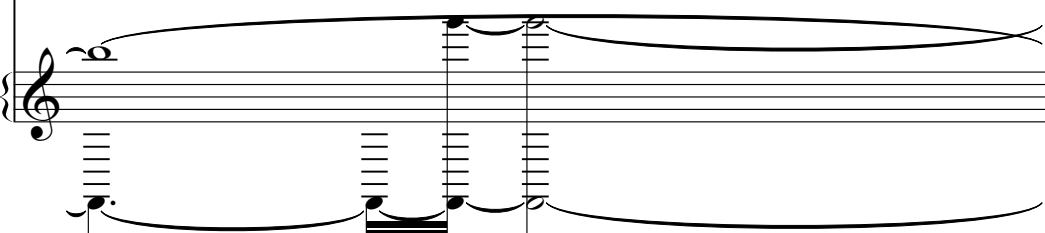

60

DRUMS

MELO TOM 1

BEL/HARMCA

STEEL GTR

FINGERDBAS

SLOWSTRING

SYN STR 1

WARM PAD

BIRD/TIMPA

60

6

3

3

6

3

6

6

61

DRUMS

MELO TOM 1

BEL/HARMCA

STEEL GTR

FINGERDBAS

CHOIR/DIST

SLOWSTRING

SYN STR 1

WARM PAD

BIRD/TIMPA

62

DRUMS

MELO TOM 1

BEL/HARMCA

STEEL GTR

FINGERDBAS

SLOWSTRING

SYN STR 1

WARM PAD

1. **DRUMS**: A drum set part with a complex rhythmic pattern, including several triplet markings.   
2. **MELO TOM 1**: A melodic line for a tom-tom drum, featuring a series of notes with rests.   
3. **BEL/HARMCA**: A bell or harmonica part, showing a single note with a sustain mark.   
4. **STEEL GTR**: A steel guitar part with a simple melodic line of four notes.   
5. **FINGERDBAS**: A fingerboard bass part, showing a single note with a sustain mark.   
6. **SLOWSTRING**: A slow string part, consisting of a long, sustained note.   
7. **SYN STR 1**: A synthesized string part, featuring a melodic line with a complex rhythm.   
8. **WARM PAD**: A warm pad part, consisting of a long, sustained note with a complex rhythm.

63

DRUMS

MELO TOM 1

BEL/HARMCA

STEEL GTR

FINGERDBAS

SYN STR 1

WARM PAD

64

DRUMS

MELO TOM 1

BEL/HARMCA

STEEL GTR

FINGERDBAS

SLOWSTRING

SYN STR 1

WARM PAD

BIRD/TIMPA

65

DRUMS

MELO TOM 1

BEL/HARMCA

STEEL GTR

FINGERDBAS

CHOIR/DIST

SLOWSTRING

SYN STR 1

WARM PAD

BIRD/TIMPA

66

DRUMS

MELO TOM 1

BEL/HARMCA

STEEL GTR

FINGERDBAS

SLOWSTRING

SYN STR 1

WARM PAD

BIRD/TIMPA

67

DRUMS

MELO TOM 1

BEL/HARMCA

STEEL GTR

FINGERDBAS

SLOWSTRING

SYN STR 1

WARM PAD

68

DRUMS

MELO TOM 1

BEL/HARMCA

STEEL GTR

FINGERDBAS

SLOWSTRING

SYN STR 1

WARM PAD

BIRD/TIMPA

69

DRUMS

MELO TOM 1

BEL/HARMCA

STEEL GTR

FINGERDBAS

CHOIR/DIST

SLOWSTRING

SYN STR 1

WARM PAD

BIRD/TIMPA

3

3

70

DRUMS

MELO TOM 1

BEL/HARMCA

STEEL GTR

FINGERDBAS

SLOWSTRING

SYN STR 1

WARM PAD

3

3

71

DRUMS

MELO TOM 1

BEL/HARMCA

STEEL GTR

FINGERDBAS

SLOWSTRING

SYN STR 1

WARM PAD

STRINGS

3

72

DRUMS

MELO TOM 1

BEL/HARMCA

TUBULARBEL

STEEL GTR

FINGERDBAS

CHOIR/DIST

SLOWSTRING

SYN STR 1

WARM PAD

STRINGS

A.PIANO 1

74

TUBULARBEL

FINGERDBAS

SLOWSTRING

WARM PAD

A.PIANO 1

77

MELODY

DRUMS

TUBULARBEL

FINGERDBAS

CHOIR/DIST

A.PIANO 1

79

MELODY

DRUMS

TUBULARBEL

FINGERDBAS

CHOIR/DIST

A.PIANO 1

Detailed description of the musical score: The score is for measures 79 and 80. The MELODY part is in treble clef, starting with a quarter rest, followed by a quarter note G4, an eighth note F4, and a dotted quarter note E4. Measure 80 begins with a triplet of eighth notes: D4, C4, and B3, followed by a quarter rest. The DRUMS part is in a drum staff with a 7/8 time signature. Measure 79 has a quarter rest followed by eighth notes G4, F4, and E4. Measure 80 has a quarter rest followed by eighth notes D4, C4, and B3. The TUBULARBEL part is in treble clef, playing a steady eighth-note accompaniment: G4, F4, E4, D4, C4, B3. The FINGERDBAS part is in bass clef, playing a half-note accompaniment: G3, F3, E3, D3. The CHOIR/DIST part is in bass clef, playing a half-note accompaniment: G3, F3, E3, D3. The A.PIANO 1 part is in treble clef, playing a complex accompaniment with chords and moving lines.

81

MELODY

DRUMS

TUBULARBELL

FINGERDBAS

CHOIR/DIST

SLOWSTRING

SYN STR 1

WARM PAD

A.PIANO 1

83

MELODY

DRUMS

TUBULARBEL

FINGERDBAS

CHOIR/DIST

SLOWSTRING

SYN STR 1

WARM PAD

A.PIANO 1

85

MELODY

DRUMS

MELO TOM 1

TUBULARBEL

STEEL GTR

FINGERDBAS

SLOWSTRING

SYN STR 1

A.PIANO 1

86

MELODY

DRUMS

MELO TOM 1

TUBULARBEL

STEEL GTR

FINGERDBAS

SLOWSTRING

SYN STR 1

A.PIANO 1

87

MELODY

DRUMS

MELO TOM 1

TUBULARBEL

STEEL GTR

FINGERDBAS

SLOWSTRING

SYN STR 1

A.PIANO 1

88

MELODY

DRUMS

MELO TOM 1

TUBULAR BELL

STEEL GTR

FINGERDBAS

SLOWSTRING

SYN STR 1

WARM PAD

A.PIANO 1

89

MELODY

DRUMS

MELO TOM 1

TUBULARBEL

STEEL GTR

FINGERDBAS

SLOWSTRING

SYN STR 1

WARM PAD

A.PIANO 1

90

MELODY

DRUMS

MELO TOM 1

TUBULARBEL

STEEL GTR

FINGERDBAS

SLOWSTRING

SYN STR 1

STRINGS

A.PIANO 1

91

MELODY

DRUMS

MELO TOM 1

TUBULARBEL

STEEL GTR

FINGERDBAS

SLOWSTRING

SYN STR 1

STRINGS

A.PIANO 1

92

MELODY

DRUMS

MELO TOM 1

TUBULAR BELL

STEEL GTR

FINGERDBAS

SLOWSTRING

SYN STR 1

WARM PAD

STRINGS

A.PIANO 1

93

MELODY

DRUMS

MELO TOM 1

TUBULARBEL

STEEL GTR

FINGERDBAS

SLOWSTRING

SYN STR 1

WARM PAD

A.PIANO 1

94

MELODY

DRUMS

MELO TOM 1

TUBULARBEL

STEEL GTR

FINGERDBAS

SLOWSTRING

SYN STR 1

A.PIANO 1

95

MELODY

DRUMS

MELO TOM 1

TUBULARBEL

STEEL GTR

FINGERDBAS

SLOWSTRING

SYN STR 1

A.PIANO 1

96

MELODY

DRUMS

MELO TOM 1

TUBULARBEL

STEEL GTR

FINGERDBAS

SLOWSTRING

SYN STR 1

A.PIANO 1

97

MELODY

DRUMS

MELO TOM 1

TUBULARBEL

STEEL GTR

FINGERDBAS

SLOWSTRING

SYN STR 1

A.PIANO 1

98

MELODY

DRUMS

MELO TOM 1

TUBULARBEL

STEEL GTR

FINGERDBAS

CHOIR/DIST

SLOWSTRING

SYN STR 1

A.PIANO 1

99

MELODY

DRUMS

MELO TOM 1

TUBULARBEL

STEEL GTR

FINGERDBAS

SLOWSTRING

SYN STR 1

A.PIANO 1

100

MELODY

DRUMS

MELO TOM 1

TUBULARBEL

STEEL GTR

FINGERDBAS

CHOIR/DIST

SLOWSTRING

SYN STR 1

A.PIANO 1

101

MELODY

DRUMS

MELO TOM 1

TUBULAR BELL

STEEL GTR

FINGERDBAS

CHOIR/DIST

SLOWSTRING

SYN STR 1

WARM PAD

A.PIANO 1

102

DRUMS

MELO TOM 1

TUBULARBEL

STEEL GTR

FINGERDBAS

CHOIR/DIST

SLOWSTRING

SYN STR 1

WARM PAD

A.PIANO 1

103

DRUMS

MELO TOM 1

TUBULARBEL

STEEL GTR

FINGERDBAS

CHOIR/DIST

SLOWSTRING

SYN STR 1

A.PIANO 1

104

DRUMS

MELO TOM 1

TUBULARBEL

STEEL GTR

FINGERDBAS

CHOIR/DIST

SLOWSTRING

SYN STR 1

A.PIANO 1

105 67

DRUMS

MELO TOM 1

TUBULARBEL

STEEL GTR

FINGERDBAS

CHOIR/DIST

SLOWSTRING

SYN STR 1

WARM PAD

A.PIANO 1

106

DRUMS

MELO TOM 1

TUBULARBEL

STEEL GTR

FINGERDBAS

CHOIR/DIST

SLOWSTRING

SYN STR 1

WARM PAD

A.PIANO 1

107

DRUMS

MELO TOM 1

TUBULARBEL

STEEL GTR

FINGERDBAS

CHOIR/DIST

SLOWSTRING

SYN STR 1

A.PIANO 1

108

DRUMS

MELO TOM 1

TUBULARBEL

STEEL GTR

FINGERDBAS

CHOIR/DIST

SLOWSTRING

SYN STR 1

A.PIANO 1

109

DRUMS

MELO TOM 1

TUBULAR BELL

STEEL GTR

FINGERDBAS

CHOIR/DIST

SLOWSTRING

SYN STR 1

WARM PAD

A.PIANO 1

71

110

DRUMS

MELO TOM 1

TUBULARBELL

STEEL GTR

FINGERDBAS

CHOIR/DIST

SLOWSTRING

SYN STR 1

WARM PAD

A.PIANO 1

111

DRUMS

MELO TOM 1

TUBULAR BELL

STEEL GTR

FINGERDBAS

CHOIR/DIST

SLOWSTRING

SYN STR 1

A.PIANO 1

112

DRUMS

MELO TOM 1

TUBULARBEL

STEEL GTR

FINGERDBAS

CHOIR/DIST

SLOWSTRING

SYN STR 1

A.PIANO 1

113 75

DRUMS

MELO TOM 1

TUBULARBEL

STEEL GTR

FINGERDBAS

CHOIR/DIST

SLOWSTRING

SYN STR 1

WARM PAD

STRINGS

A.PIANO 1

114

DRUMS

MELO TOM 1

TUBULARBEL

STEEL GTR

FINGERDBAS

CHOIR/DIST

SLOWSTRING

SYN STR 1

WARM PAD

STRINGS

A.PIANO 1

115

DRUMS

MELO TOM 1

TUBULAR BELL

STEEL GTR

FINGERDBAS

CHOIR/DIST

SLOWSTRING

SYN STR 1

STRINGS

A.PIANO 1

116

DRUMS

MELO TOM 1

TUBULAR BELL

STEEL GTR

FINGERDBAS

CHOIR/DIST

SLOWSTRING

SYN STR 1

STRINGS

A.PIANO 1

117

DRUMS

MELO TOM 1

TUBULARBEL

STEEL GTR

FINGERDBAS

CHOIR/DIST

SYN STR 1

A.PIANO 1

118

DRUMS

MELO TOM 1

TUBULAR BELL

STEEL GTR

FINGERDBAS

CHOIR/DIST

SYN STR 1

A.PIANO 1

119

DRUMS

MELO TOM 1

TUBULAR BELL

STEEL GTR

FINGERDBAS

CHOIR/DIST

SYN STR 1

A.PIANO 1

120

DRUMS

MELO TOM 1

TUBULAR BELL

STEEL GTR

FINGERDBAS

CHOIR/DIST

SYN STR 1

A.PIANO 1

6

6

Detailed description of the musical score: The score is for page 82 and features eight staves. The top staff is for DRUMS, starting with a tempo of 120. It includes a complex rhythmic pattern with two sixteenth-note runs, each labeled with a '6'. The MELO TOM 1 staff has a simple rhythmic pattern. The TUBULAR BELL staff has a few notes. The STEEL GTR staff has a melodic line with some chromaticism. The FINGERDBAS staff has a few notes. The CHOIR/DIST staff has a few notes. The SYN STR 1 staff has a few notes. The A.PIANO 1 staff has a few notes.

121 83

DRUMS

MELO TOM 1

TUBULAR BELL

STEEL GTR

FINGERDBAS

CHOIR/DIST

SYN STR 1

A.PIANO 1

122

DRUMS

MELO TOM 1

TUBULAR BELL

STEEL GTR

FINGERDBAS

CHOIR/DIST

SYN STR 1

A.PIANO 1

123

DRUMS

MELO TOM 1

TUBULAR BELL

STEEL GTR

FINGER DBAS

CHOIR/DIST

SYN STR 1

A.PIANO 1

124

DRUMS

MELO TOM 1

TUBULAR BELL

STEEL GTR

FINGERDBAS

CHOIR/DIST

SYN STR 1

A.PIANO 1

125 87

DRUMS

MELO TOM 1

TUBULAR BELL

STEEL GTR

FINGER BASS

CHOIR/DIST

SYN STR 1

A.PIANO 1

126

DRUMS

MELO TOM 1

TUBULAR BELL

STEEL GTR

FINGERDBAS

CHOIR/DIST

SYN STR 1

A.PIANO 1

Detailed description of the musical score for page 88, measures 126-130. The score is arranged in a vertical stack of eight staves. The top staff is for DRUMS, featuring a complex rhythmic pattern with various drum sounds indicated by 'x' marks and note heads. The second staff is MELO TOM 1, showing a melodic line with eighth and sixteenth notes. The third staff is TUBULAR BELL, with a melodic line featuring dotted notes and slurs. The fourth staff is STEEL GTR, showing a melodic line with accidentals and slurs. The fifth staff is FINGERDBAS, with a bass line featuring dotted notes and slurs. The sixth staff is CHOIR/DIST, with a bass line featuring dotted notes and slurs. The seventh staff is SYN STR 1, with a bass line featuring dotted notes and slurs. The eighth staff is A.PIANO 1, with a complex melodic line featuring many notes, slurs, and accidentals.

127

DRUMS

MELO TOM 1

TUBULARBEL

STEEL GTR

FINGERDBAS

CHOIR/DIST

SYN STR 1

A.PIANO 1

128

DRUMS

MELO TOM 1

TUBULAR BELL

STEEL GTR

FINGERDBAS

CHOIR/DIST

SYN STR 1

A.PIANO 1

129

DRUMS

MELO TOM 1

TUBULARBEL

STEEL GTR

FINGERDBAS

CHOIR/DIST

SYN STR 1

WARM PAD

STRINGS

A.PIANO 1

130

DRUMS

MELO TOM 1

TUBULARBEL

STEEL GTR

FINGERDBAS

CHOIR/DIST

SYN STR 1

WARM PAD

STRINGS

A.PIANO 1

131

DRUMS

MELO TOM 1

TUBULARBEL

STEEL GTR

FINGERDBAS

CHOIR/DIST

SYN STR 1

WARM PAD

STRINGS

A.PIANO 1

132

DRUMS

MELO TOM 1

TUBULARBEL

STEEL GTR

FINGERDBAS

CHOIR/DIST

SYN STR 1

STRINGS

A.PIANO 1

133 95

DRUMS

MELO TOM 1

TUBULARBEL

STEEL GTR

FINGERDBAS

CHOIR/DIST

SYN STR 1

A.PIANO 1

134

DRUMS

MELO TOM 1

TUBULAR BELL

STEEL GTR

FINGERDBAS

CHOIR/DIST

SYN STR 1

A.PIANO 1

135

DRUMS

MELO TOM 1

TUBULAR BELL

STEEL GTR

FINGERDBAS

CHOIR/DIST

SYN STR 1

A.PIANO 1

136

DRUMS

MELO TOM 1

TUBULAR BELL

STEEL GTR

FINGER DBAS

CHOIR/DIST

SYN STR 1

A.PIANO 1

137

DRUMS

MELO TOM 1

TUBULARBEL

STEEL GTR

FINGERDBAS

CHOIR/DIST

SLOWSTRING

SYN STR 1

WARM PAD

STRINGS

A.PIANO 1

BIRD/TIMPA

138

DRUMS

MELO TOM 1

TUBULARBEL

STEEL GTR

FINGERDBAS

CHOIR/DIST

SLOWSTRING

SYN STR 1

WARM PAD

STRINGS

A.PIANO 1

BIRD/TIMPA

139

DRUMS

MELO TOM 1

TUBULARBEL

STEEL GTR

FINGERDBAS

CHOIR/DIST

SLOWSTRING

SYN STR 1

WARM PAD

STRINGS

A.PIANO 1

BIRD/TIMPA

140

DRUMS

MELO TOM 1

TUBULARBEL

STEEL GTR

FINGERDBAS

CHOIR/DIST

SLOWSTRING

SYN STR 1

WARM PAD

STRINGS

A.PIANO 1

BIRD/TIMPA

141 103

142

DRUMS

MELO TOM 1

TUBULARBEL

STEEL GTR

FINGERDBAS

CHOIR/DIST

SLOWSTRING

SYN STR 1

WARM PAD

STRINGS

A.PIANO 1

BIRD/TIMPA

143

DRUMS

MELO TOM 1

TUBULARBEL

STEEL GTR

FINGERDBAS

CHOIR/DIST

SLOWSTRING

SYN STR 1

WARM PAD

STRINGS

A.PIANO 1

BIRD/TIMPA

144

DRUMS

MELO TOM 1

TUBULARBEL

STEEL GTR

FINGERDBAS

CHOIR/DIST

SLOWSTRING

SYN STR 1

WARM PAD

STRINGS

A.PIANO 1

BIRD/TIMPA

TUBULARBEL

146

TUBULARBEL

149

MELODY

Pink Floyd - High Hopes

♩ = 77,000076

16

19

22

25

29

33

37

41

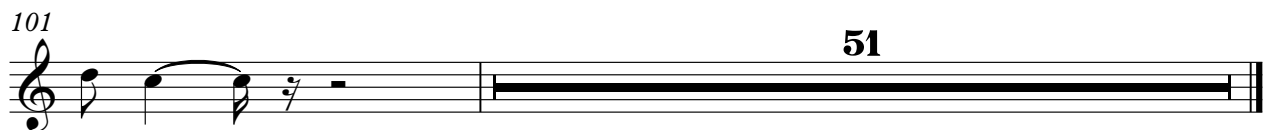
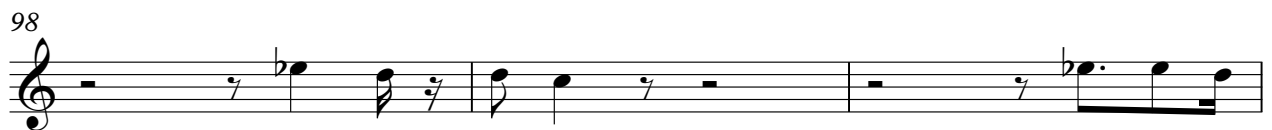
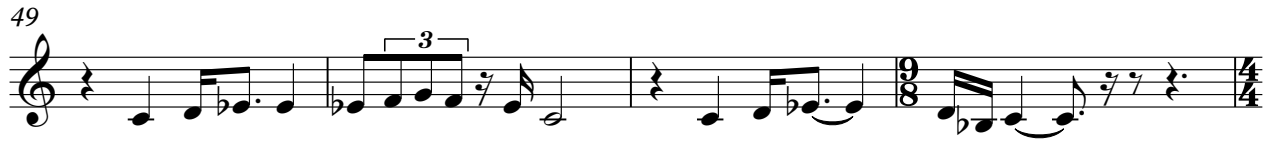

Pink Floyd - High Hopes

DRUMS

♩ = 77,000076

23

28

38

42

52

56

58

60

62

64

V.S.

2

# DRUMS

66

68

70

72

78

82

86

90

94

98

DRUMS

101

103

105

107

109

111

113

115

117

119

V.S.

DRUMS 6

DRUMS

139

141

143

Pink Floyd - High Hopes

MELO TOM 1

♩ = 77,000076

23

27

37

40

43

53

56

60

64

69

3

77

7

87

90

93

96

99

102

105

108

111

114

117

120

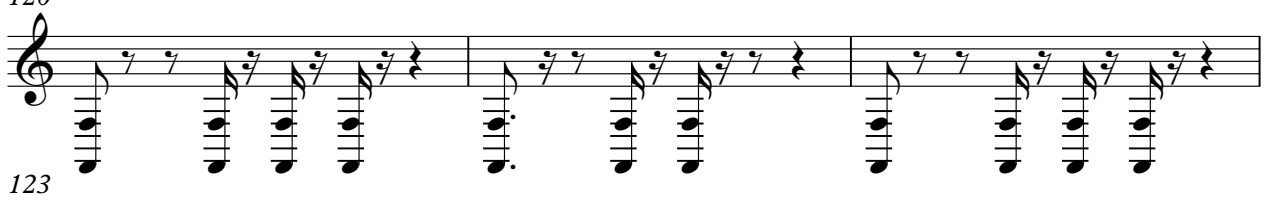

123

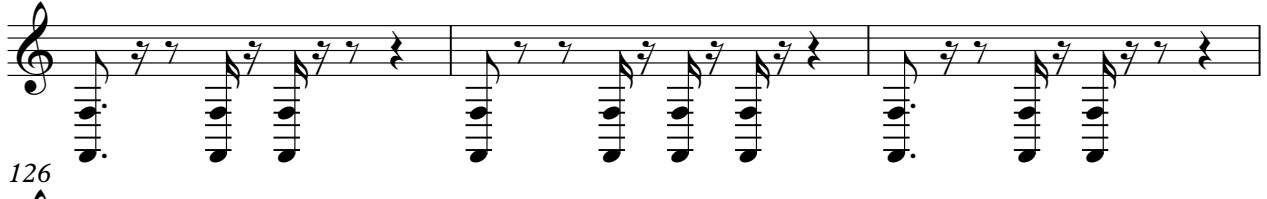

126

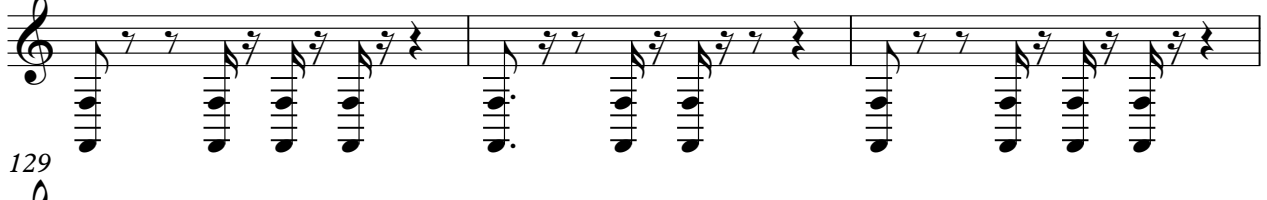

129

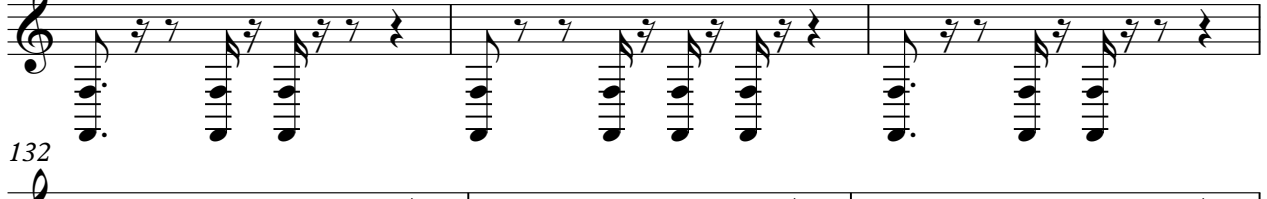

132

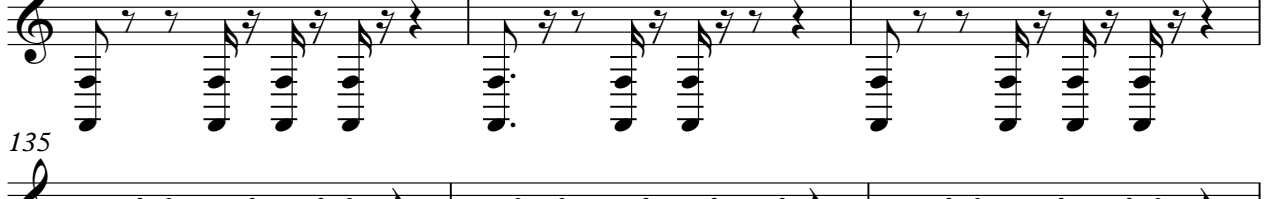

135

138

141

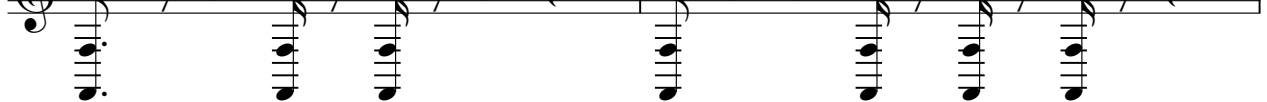

V.S.

143

8

♩ = 77,000076

♩ = 77,000076

3

10

17

24

28

35

39

43

49

54

16

STEEL GTR

Pink Floyd - High Hopes

♩ = 77,000076

23

27

37

40

43

53

58

62

67

72

3

7

6

3

85

88

91

94

97

100

103

106

109

112

115

118

121

124

127

130

133

136

139

142

V.S.

4

STEEL GTR

144

8

♩ = 77,000076

15

22

28

35

40

45

53

59

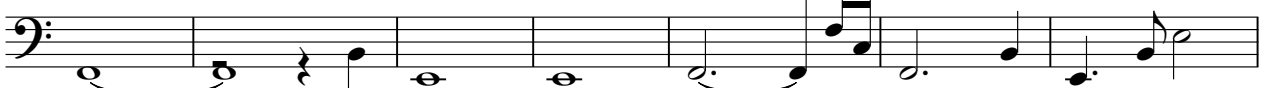

66

71

130

135

140

143

8

CHOIR/DIST

Pink Floyd - High Hopes

♩ = 77,000076

23 3

30

35 7 4

49 8

61 4 4 4 3

78

83 13 2

SLOWSTRING

Pink Floyd - High Hopes

♩ = 77,000076

21

26

33

39

46

52

56

64

69

74

3

4

2

SLOW STRING

81

88

95

99

105

109

113

117

20

140

9

♩ = 77,000076

23 3 7

36

40

44 7 4

58

63 7 3

70

73 3 4

SYN STR 1

81

86

90

94

98

102

106

110

113

116

120

123

126

129

132

136

139

142

♩ = 77,000076

23

26

29

47

53

55

58

62

67

70

V.S.

Pink Floyd - High Hopes

STRINGS

♩ = 77,000076

23

28

46

54

72

85

93

117

133

140

Pink Floyd - High Hopes

A.PIANO 1

♩ = 77,000076

8

12

16

20

23

26

29

32

35

38

V.S.

V.S.

V.S.

6

A.PIANO 1

144

8

♩ = 77,000076

5

8

14

9

4

25

3

7

4

7

9

4

7

8

4

45

7

9

4

2

56

6.

6.

2

60

6.

6.

2

64

6.

6.

2

68

6.

6.

6

7

8

76

7

4

7

9

4

52

2

BIRD/TIMPA

138

