

Pink Floyd - Wots Uh The Deal

♩ = 109,999908  
Drums

Percussion

Steel-stGt

Jazz Guitar

Overdrive

Electric Guitar

FingeredBs

Electric Bass

Vocal

Lead 3 (Calliope)

BackVocal

Lead 6 (Voice)

♩ = 109,999908  
Halo Pad

Pad 7 (Halo)

Piano

Solo

6

Perc.

J. Gtr.

E. Gtr.

E. Bass

11

Perc.

J. Gtr.

E. Gtr.

E. Bass

Lead 3

Pad 7

Solo

16

Perc.

J. Gtr.

E. Gtr.

E. Bass

Lead 3

Pad 7

Solo

20

25

29

Perc.

J. Gtr.

E. Gtr.

E. Bass

Lead 3

Lead 6

Pad 7

Solo

33

Perc.

J. Gtr.

E. Gtr.

E. Bass

Lead 3

Lead 6

Pad 7

Solo

37

Perc.

J. Gtr.

E. Gtr.

E. Bass

Lead 3

Lead 6

Pad 7

Solo

41

Perc.

J. Gtr.

E. Gtr.

E. Bass

Lead 3

Lead 6

Pad 7

Solo

45

Perc.

J. Gtr.

E. Gtr.

E. Bass

Lead 3

Lead 6

Pad 7

Solo

49

Perc.

J. Gtr.

E. Gtr.

E. Bass

Lead 3

Lead 6

Pad 7

Solo

53

Perc.

J. Gtr.

E. Gtr.

E. Bass

Lead 3

Lead 6

Pad 7

Solo

57

Perc.

J. Gtr.

E. Gtr.

E. Bass

Lead 3

Lead 6

Pad 7

Solo

61

Perc.

J. Gtr.

E. Gtr.

E. Bass

Pad 7

Solo

65

Perc.

J. Gtr.

E. Gtr.

E. Bass

Pad 7

Solo

69

Perc.

J. Gtr.

E. Gtr.

E. Bass

Pad 7

Solo

73

Perc.

J. Gtr.

E. Gtr.

E. Bass

Pad 7

Solo

77

Perc.

J. Gtr.

E. Gtr.

E. Bass

Pad 7

Solo

82

Perc.

J. Gtr.

E. Gtr.

E. Bass

Lead 3

Lead 6

Pad 7

Solo

86

Perc.

J. Gtr.

E. Gtr.

E. Bass

Lead 3

Lead 6

Pad 7

Solo

90

Perc.

J. Gtr.

E. Gtr.

E. Bass

Lead 3

Lead 6

Pad 7

Solo

94

Perc.

J. Gtr.

E. Gtr.

E. Bass

Lead 3

Lead 6

Pad 7

Solo

98

Perc.

J. Gtr.

E. Gtr.

E. Bass

Lead 3

Lead 6

Pad 7

Solo

102

106

110

114

117

Perc. J. Gtr. E. Gtr. E. Bass Lead 3 Lead 6 Pad 7 Solo

# Pink Floyd - Wots Uh The Deal

## Percussion

♩ = 109,999908

Drums

6

10

14

18

22

26

30

34

38

V.S.

42

46

50

54

58

62

66

70

74

78

82

86

90

94

98

102

106

110

114

117

♩ = 109,999908  
Steel-stGt

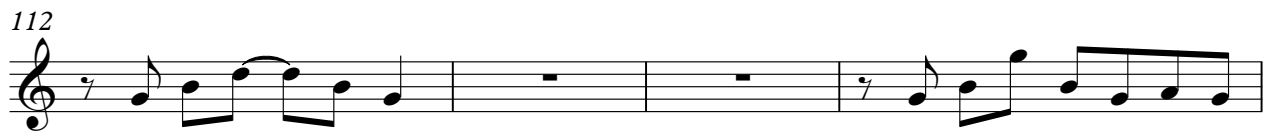

# Pink Floyd - Wots Uh The Deal

Electric Guitar

♩ = 109,999908

Overdrive

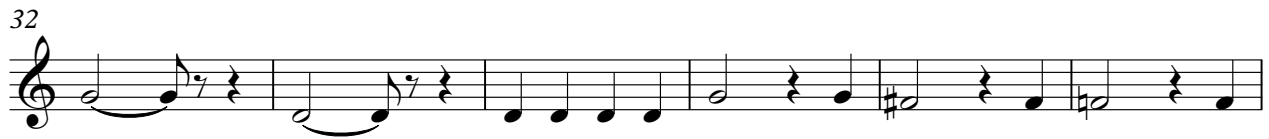

V.S.

61

67

73

78

82

88

94

100

106

112

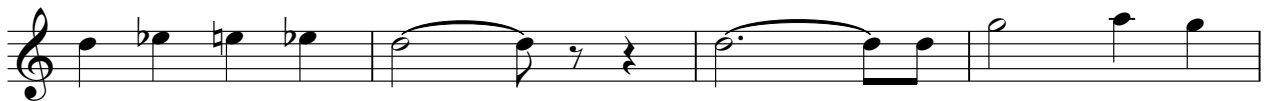

116

53

58

63

68

73

78

83

88

93

98

103

108

113

116

# Pink Floyd - Wots Uh The Deal

## Lead 3 (Calliope)

♩ = 109,999908  
Vocal

## Lead 3 (Calliope)

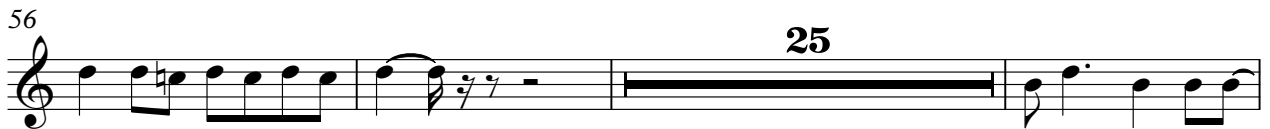

Lead 3 (Calliope)

3

113

# Pink Floyd - Wots Uh The Deal

## Lead 6 (Voice)

♩ = 109,999908  
BackVocal

19 5

28

32 3

39

44

48 2

54

58 25 3

86

# Pink Floyd - Wots Uh The Deal

## Pad 7 (Halo)

♩ = 109,999908  
Halo Pad

9

16

23

30

37

44

51

58

65

72

V.S.

79

86

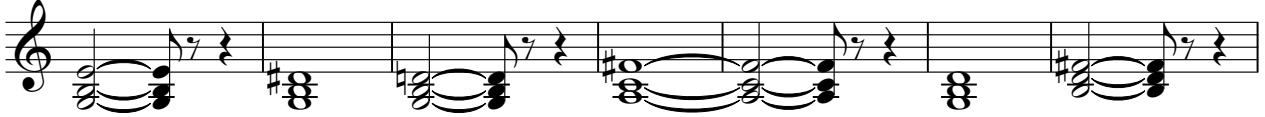

93

99

104

110

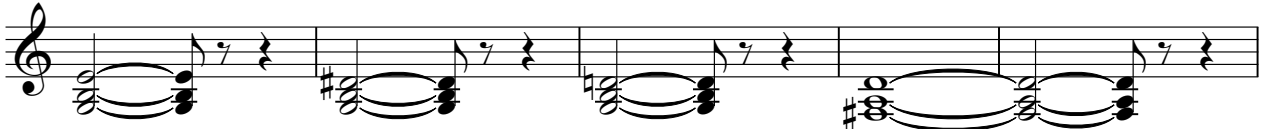

115

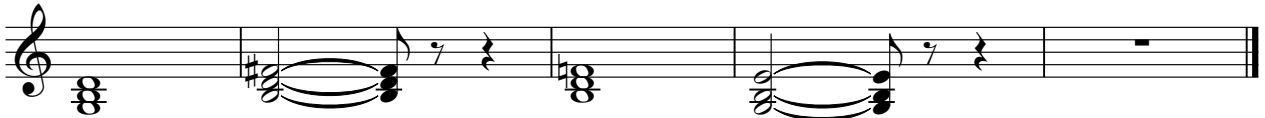

# Pink Floyd - Wots Uh The Deal

Solo

♩ = 109,999908  
Piano **10**

15

21

27

33

38

43

49

55

60

V.S.

Solo

3

114

117

