

Pino Daniele - O` Scarrafone

♩ = 104,000557

PARTS

PRG.CHANGE

HAS MANY

♩ = 104,000557

PARTS

PRG.CHANGE

HAS MANY

4

PARTS

PRG.CHANGE

HAS MANY

5

PARTS

PRG.CHANGE

THIS SONG

HAS MANY

6

PARTS

PRG.CHANGE

THIS SONG

ON THE

HAS MANY

7

PARTS

PRG.CHANGE

THIS SONG

ON THE

HAS MANY

8

PARTS

PRG.CHANGE

THIS SONG

ON THE

HAS MANY

9

PARTS

PRG.CHANGE

THIS SONG

ON THE

HAS MANY

10

PARTS

PRG.CHANGE

THIS SONG

ON THE

HAS MANY

11

PARTS

PRG.CHANGE

THIS SONG

ON THE

HAS MANY

12

PARTS

PRG.CHANGE

THIS SONG

ON THE

HAS MANY

13

PARTS

PRG.CHANGE

THIS SONG

ON THE

HAS MANY

14

PARTS

PRG.CHANGE

ON THE

HAS MANY

15 7

PARTS

PRG.CHANGE

ON THE

HAS MANY

16

PARTS

PRG.CHANGE

ON THE

HAS MANY

17

PARTS

PRG.CHANGE

ON THE

HAS MANY

18

PARTS

PRG.CHANGE

ON THE

HAS MANY

19

PARTS

PRG.CHANGE

ON THE

HAS MANY

20

PARTS

PRG.CHANGE

ON THE

HAS MANY

21

PARTS

PRG.CHANGE

ON THE

HAS MANY

22

PARTS

PRG.CHANGE

ON THE

HAS MANY

23 11

PARTS

PRG.CHANGE

ON THE

HAS MANY

24

PARTS

PRG.CHANGE

ON THE

HAS MANY

25

PARTS

PRG.CHANGE

ON THE

HAS MANY

26

PARTS

PRG.CHANGE

THIS SONG

ON THE

HAS MANY

27 13

PARTS

PRG.CHANGE

THIS SONG

ON THE

HAS MANY

28

PARTS

PRG.CHANGE

THIS SONG

ON THE

HAS MANY

29

PARTS

PRG.CHANGE

THIS SONG

ON THE

HAS MANY

Detailed description of the musical score for measures 29-30. The score is arranged in five staves. The top staff, labeled 'PARTS', is a guitar part with a treble clef and a key signature of one sharp (F#). It features a series of triplets of eighth notes, with some notes marked with an 'x' to indicate a specific technique. The second staff, 'PRG.CHANGE', is also a guitar part with a treble clef and a key signature of one sharp, showing a sequence of chords and triplets. The third staff, 'THIS SONG', is a vocal line with a treble clef, mostly containing rests. The fourth staff, 'ON THE', is a bass line with a bass clef and a key signature of one sharp, featuring a melodic line with triplets. The fifth staff, 'HAS MANY', is a vocal line with a treble clef and a key signature of one sharp, containing a melodic line with triplets.

30

PARTS

PRG.CHANGE

ON THE

HAS MANY

Detailed description of the musical score for measures 30-31. The score continues from the previous system. The 'PARTS' staff (guitar, treble clef, one sharp) continues with triplets and some notes marked with an 'x'. The 'PRG.CHANGE' staff (guitar, treble clef, one sharp) shows a sequence of chords and triplets. The 'ON THE' staff (bass, bass clef, one sharp) features a melodic line with triplets. The 'HAS MANY' staff (vocal, treble clef, one sharp) contains a melodic line with triplets.

31 15

PARTS

PRG.CHANGE

THIS SONG

ON THE

HAS MANY

32

PARTS

PRG.CHANGE

THIS SONG

ON THE

HAS MANY

33

PARTS

PRG.CHANGE

THIS SONG

ON THE

HAS MANY

34

PARTS

PRG.CHANGE

THIS SONG

ON THE

HAS MANY

35

PARTS

PRG.CHANGE

THIS SONG

ON THE

HAS MANY

36

PARTS

PRG.CHANGE

THIS SONG

ON THE

HAS MANY

37

PARTS

PRG.CHANGE

ON THE

HAS MANY

38

PARTS

PRG.CHANGE

THIS SONG

ON THE

HAS MANY

39

PARTS

PRG.CHANGE

THIS SONG

ON THE

HAS MANY

40

PARTS

PRG.CHANGE

THIS SONG

ON THE

HAS MANY

42

PARTS

PRG.CHANGE

THIS SONG

ON THE

HAS MANY

44

PARTS

PRG.CHANGE

THIS SONG

ON THE

HAS MANY

46

PARTS

PRG.CHANGE

THIS SONG

ON THE

HAS MANY

47

PARTS

PRG.CHANGE

THIS SONG

ON THE

HAS MANY

48

PARTS

PRG.CHANGE

THIS SONG

ON THE

HAS MANY

49

PARTS

PRG.CHANGE

THIS SONG

ON THE

HAS MANY

50

PARTS

PRG.CHANGE

THIS SONG

ON THE

HAS MANY

51

PARTS

PRG.CHANGE

THIS SONG

ON THE

HAS MANY

52

PARTS

PRG.CHANGE

THIS SONG

ON THE

HAS MANY

53

PARTS

PRG.CHANGE

THIS SONG

ON THE

HAS MANY

54 25

PARTS

PRG.CHANGE

THIS SONG

ON THE

HAS MANY

55

PARTS

PRG.CHANGE

THIS SONG

ON THE

HAS MANY

56

PARTS

PRG.CHANGE

ON THE

HAS MANY

57

PARTS

PRG.CHANGE

THIS SONG

ON THE

HAS MANY

58

PARTS

PRG.CHANGE

THIS SONG

ON THE

HAS MANY

59

PARTS

PRG.CHANGE

THIS SONG

ON THE

HAS MANY

60

PARTS

PRG.CHANGE

THIS SONG

ON THE

HAS MANY

61

PARTS

PRG.CHANGE

THIS SONG

ON THE

HAS MANY

62 29

PARTS

PRG.CHANGE

THIS SONG

ON THE

HAS MANY

63

PARTS

PRG.CHANGE

ON THE

HAS MANY

64

PARTS

PRG.CHANGE

THIS SONG

ON THE

HAS MANY

65

PARTS

PRG.CHANGE

THIS SONG

ON THE

HAS MANY

67 31

PARTS

PRG.CHANGE

THIS SONG

ON THE

HAS MANY

69

PARTS

PRG.CHANGE

THIS SONG

ON THE

HAS MANY

71

PARTS

PRG.CHANGE

THIS SONG

ON THE

HAS MANY

72

PARTS

PRG.CHANGE

THIS SONG

ON THE

HAS MANY

73 33

PARTS

PRG.CHANGE

THIS SONG

ON THE

HAS MANY

74

PARTS

PRG.CHANGE

THIS SONG

ON THE

HAS MANY

75

PARTS

PRG.CHANGE

THIS SONG

ON THE

HAS MANY

76

PARTS

PRG.CHANGE

THIS SONG

ON THE

HAS MANY

77

PARTS

PRG.CHANGE

THIS SONG

ON THE

HAS MANY

78

PARTS

PRG.CHANGE

THIS SONG

ON THE

HAS MANY

79

PARTS

PRG.CHANGE

THIS SONG

ON THE

HAS MANY

80

PARTS

PRG.CHANGE

THIS SONG

ON THE

HAS MANY

81 37

PARTS

PRG.CHANGE

THIS SONG

ON THE

HAS MANY

82

PARTS

PRG.CHANGE

THIS SONG

ON THE

HAS MANY

83

PARTS

PRG.CHANGE

THIS SONG

ON THE

HAS MANY

84

PARTS

PRG.CHANGE

THIS SONG

ON THE

HAS MANY

85 39

PARTS

PRG.CHANGE

THIS SONG

ON THE

HAS MANY

86

PARTS

PRG.CHANGE

THIS SONG

ON THE

HAS MANY

87

PARTS

PRG.CHANGE

THIS SONG

ON THE

HAS MANY

88

PARTS

PRG.CHANGE

THIS SONG

ON THE

HAS MANY

89 41

PARTS

PRG.CHANGE

THIS SONG

ON THE

HAS MANY

90

PARTS

PRG.CHANGE

THIS SONG

ON THE

HAS MANY

91

PARTS

PRG.CHANGE

THIS SONG

ON THE

HAS MANY

91

92

PARTS

PRG.CHANGE

THIS SONG

ON THE

HAS MANY

92

93 43

PARTS

PRG.CHANGE

THIS SONG

ON THE

HAS MANY

94

PARTS

PRG.CHANGE

THIS SONG

ON THE

HAS MANY

95

PARTS

PRG.CHANGE

THIS SONG

ON THE

HAS MANY

96

PARTS

PRG.CHANGE

THIS SONG

ON THE

HAS MANY

97

PARTS

PRG.CHANGE

THIS SONG

ON THE

HAS MANY

98

PARTS

PRG.CHANGE

THIS SONG

ON THE

HAS MANY

99

PARTS

PRG.CHANGE

THIS SONG

ON THE

HAS MANY

100

PARTS

PRG.CHANGE

THIS SONG

ON THE

HAS MANY

101

PARTS

PRG.CHANGE

THIS SONG

ON THE

HAS MANY

102

PARTS

PRG.CHANGE

THIS SONG

ON THE

HAS MANY

103

PARTS

PRG.CHANGE

THIS SONG

ON THE

HAS MANY

104

PARTS

PRG.CHANGE

THIS SONG

ON THE

HAS MANY

105

PARTS

PRG.CHANGE

THIS SONG

ON THE

HAS MANY

106

PARTS

PRG.CHANGE

THIS SONG

ON THE

HAS MANY

107

PARTS

PRG.CHANGE

THIS SONG

ON THE

HAS MANY

108

PARTS

PRG.CHANGE

THIS SONG

ON THE

HAS MANY

109 51

PARTS

PRG.CHANGE

THIS SONG

ON THE

HAS MANY

110

PARTS

PRG.CHANGE

THIS SONG

ON THE

HAS MANY

111

PARTS

PRG.CHANGE

THIS SONG

ON THE

HAS MANY

112

PARTS

PRG.CHANGE

THIS SONG

ON THE

HAS MANY

113

PARTS

PRG.CHANGE

THIS SONG

ON THE

HAS MANY

114

PARTS

Pino Daniele - O`Scarrafone

PARTS

♩ = 104,000557

4

6

7

8

9

10

11

12

13

V.S.

PARTS

PARTS

V.S.

PARTS

PARTS

V.S.

PARTS

PARTS

V.S.

PARTS

PARTS

V.S.

PARTS

PRG.CHANGE

Pino Daniele - O`Scarrafone

♩ = 104,000557

V.S.

22

24

26

28

30

32

34

36

38

42

46

48

50

52

54

56

58

60

62

64

V.S.

68

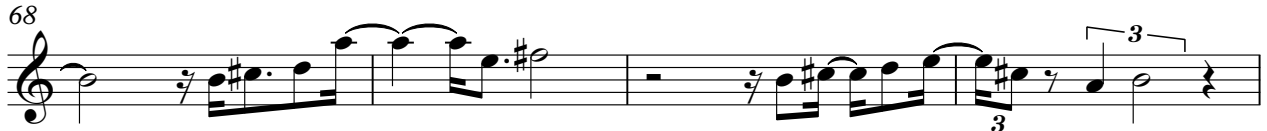

72

74

76

78

80

82

84

86

88

90

92

94

96

98

100

102

104

106

108

V.S.

6

PRG.CHANGE

110

112

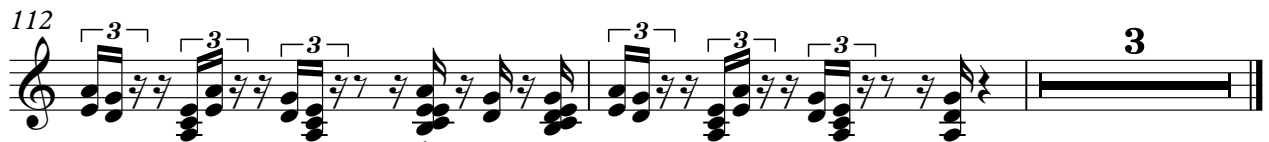

Pino Daniele - O`Scarrafone

THIS SONG

♩ = 104,000557

4

8

12

27

32

37

41

45

50

53

THIS SONG

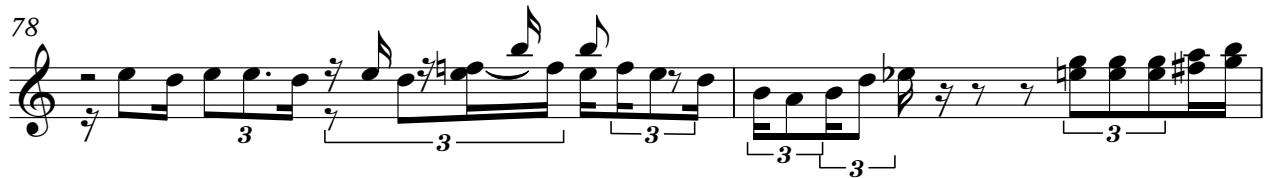
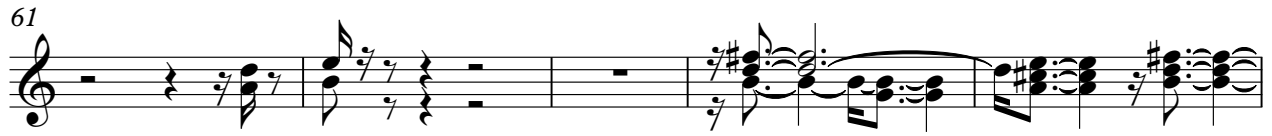
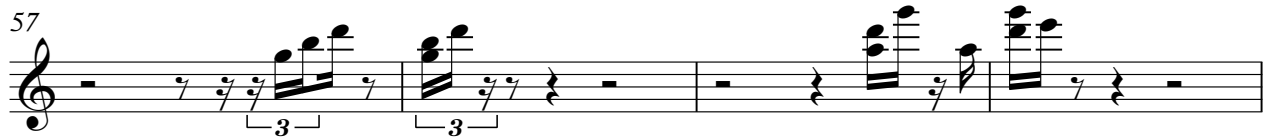

THIS SONG

87

92

96

100

104

108

111

Pino Daniele - O` Scarrafone

ON THE

$\text{♩} = 104,000557$

5

5

8

8

11

11

14

14

17

17

20

20

23

23

26

26

29

29

32

32

V.S.

35

38

41

44

47

50

53

56

59

62

65

68

71

74

77

80

83

86

89

92

95

98

101

104

107

110

112

HAS MANY

Pino Daniele - O`Scarrafone

♩ = 104,000557

V.S.

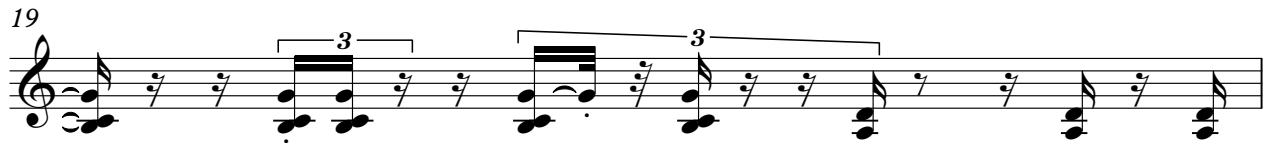

HAS MANY

33

34

35

36

38

42

46

48

49

50

V.S.

72

74

75

76

77

79

81

83

85

87

V.S.

HAS MANY

89

91

93

94

95

96

98

100

101

102

103

105

107

109

110

111

112

113
