

# Pino Daniele - Quando Piove

$\text{♩} = 124,000252$

DRUMS  
JAZZ GTR  
ACOU BASS  
E.PIANO

3

DRUMS  
JAZZ GTR  
ACOU BASS  
E.PIANO

5

DRUMS

JAZZ GTR

ACOU BASS

E.PIANO

7

DRUMS

JAZZ GTR

ACOU BASS

E.PIANO

9

DRUMS

JAZZ GTR

ACOU BASS

E.PIANO

11

DRUMS

JAZZ GTR

ACOU BASS

E.PIANO

13

DRUMS

JAZZ GTR

ACOU BASS

E.PIANO

15

DRUMS

JAZZ GTR

ACOU BASS

E.PIANO

17

DRUMS

JAZZ GTR

ACOU BASS

E.PIANO

19

DRUMS

JAZZ GTR

ACOU BASS

E.PIANO

21

DRUMS

JAZZ GTR

ACOU BASS

E.PIANO

23

DRUMS

JAZZ GTR

ACOU BASS

E.PIANO

25

DRUMS

JAZZ GTR

ACOU BASS

E.PIANO

STRINGS

28

DRUMS

JAZZ GTR

ACOU BASS

E.PIANO

STRINGS

30

DRUMS

JAZZ GTR

ACOU BASS

E.PIANO

STRINGS

32

DRUMS

JAZZ GTR

ACOU BASS

E.PIANO

STRINGS

34

DRUMS

JAZZ GTR

ACOU BASS

E.PIANO

STRINGS

36

DRUMS

JAZZ GTR

ACOU BASS

E.PIANO

STRINGS

38

DRUMS

JAZZ GTR

ACOU BASS

E.PIANO

STRINGS

40

DRUMS

JAZZ GTR

ACOU BASS

E.PIANO

STRINGS

42

DRUMS

JAZZ GTR

ACOU BASS

E.PIANO

STRINGS

44

DRUMS

JAZZ GTR

ACOU BASS

E.PIANO

46

DRUMS

JAZZ GTR

ACOU BASS

E.PIANO

48

DRUMS

JAZZ GTR

ACOU BASS

E.PIANO

50

DRUMS

JAZZ GTR

ACOU BASS

E.PIANO

52

DRUMS

JAZZ GTR

ACOU BASS

E.PIANO

54

DRUMS

JAZZ GTR

ACOU BASS

E.PIANO

56

DRUMS

JAZZ GTR

ACOU BASS

E.PIANO

58

DRUMS

JAZZ GTR

ACOU BASS

E.PIANO

60

DRUMS  
JAZZ GTR  
ACOU BASS  
E.PIANO

62

DRUMS  
JAZZ GTR  
ACOU BASS  
E.PIANO  
STRINGS

64

DRUMS

JAZZ GTR

ACOU BASS

E.PIANO

STRINGS

67

DRUMS

JAZZ GTR

ACOU BASS

E.PIANO

STRINGS

69

DRUMS

JAZZ GTR

ACOU BASS

E.PIANO

STRINGS

71

DRUMS

JAZZ GTR

ACOU BASS

E.PIANO

STRINGS

73

DRUMS

JAZZ GTR

ACOU BASS

E.PIANO

STRINGS

75

DRUMS

JAZZ GTR

ACOU BASS

E.PIANO

STRINGS

77

DRUMS

JAZZ GTR

ACOU BASS

E.PIANO

STRINGS

79

DRUMS

JAZZ GTR

ACOU BASS

E.PIANO

STRINGS

81

DRUMS

JAZZ GTR

ACOU BASS

E.PIANO

83

DRUMS

JAZZ GTR

ACOU BASS

E.PIANO

85

DRUMS

JAZZ GTR

ACOU BASS

E.PIANO

87

DRUMS

JAZZ GTR

ACOU BASS

E.PIANO

89

DRUMS

JAZZ GTR

ACOU BASS

E.PIANO

91

DRUMS

JAZZ GTR

ACOU BASS

E.PIANO

93

DRUMS

JAZZ GTR

ACOU BASS

E.PIANO

STRINGS

96

DRUMS

JAZZ GTR

ACOU BASS

E.PIANO

STRINGS

98

DRUMS

JAZZ GTR

ACOU BASS

E.PIANO

STRINGS

100

DRUMS

JAZZ GTR

ACOU BASS

E.PIANO

STRINGS

102

DRUMS

JAZZ GTR

ACOU BASS

E.PIANO

STRINGS

104

DRUMS

JAZZ GTR

ACOU BASS

E.PIANO

STRINGS

106

DRUMS

JAZZ GTR

ACOU BASS

E.PIANO

STRINGS

108

DRUMS

JAZZ GTR

ACOU BASS

E.PIANO

STRINGS

110

DRUMS

JAZZ GTR

ACOU BASS

E.PIANO

STRINGS

112

DRUMS

JAZZ GTR

ACOU BASS

E.PIANO

114

DRUMS  
JAZZ GTR  
ACOU BASS  
E.PIANO

116

DRUMS  
JAZZ GTR  
ACOU BASS  
E.PIANO

118

DRUMS

JAZZ GTR

ACOU BASS

E.PIANO

120

DRUMS

JAZZ GTR

ACOU BASS

E.PIANO

122

DRUMS

JAZZ GTR

ACOU BASS

E.PIANO

125

JAZZ GTR

ACOU BASS

E.PIANO

DRUMS

Pino Daniele - Quando Piove

♩ = 124,000252

4

7

10

13

16

19

22

25

29

V.S.

DRUMS

33

37

40

43

46

49

52

55

58

61

DRUMS

64

68

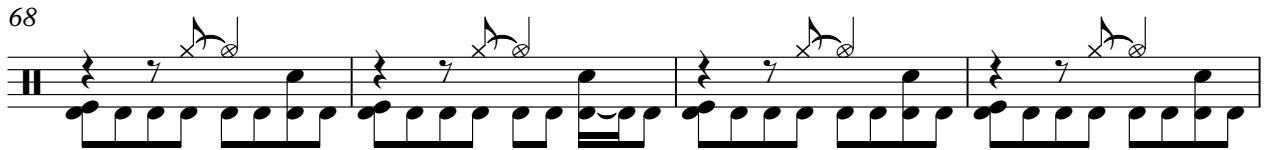

72

76

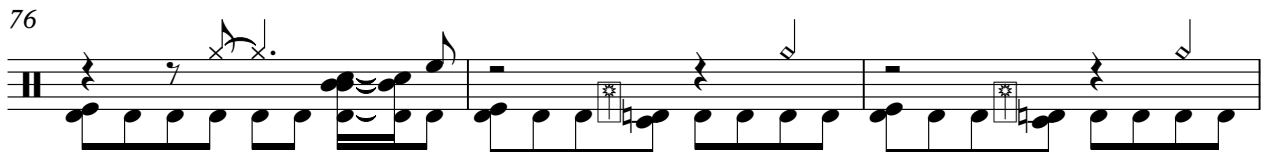

79

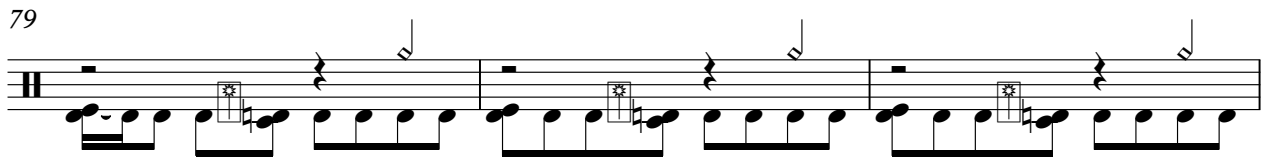

82

85

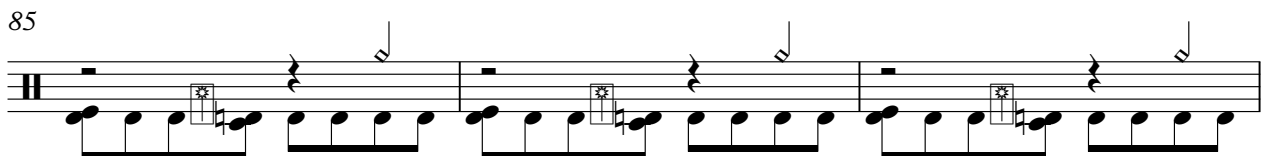

88

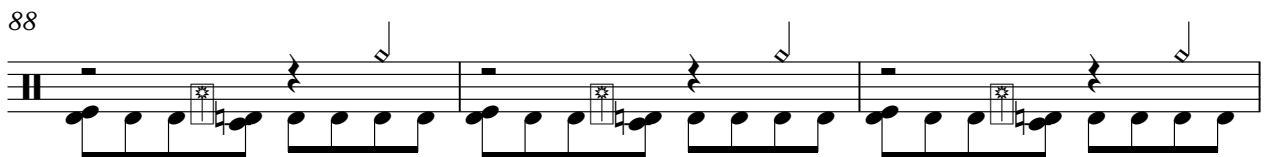

91

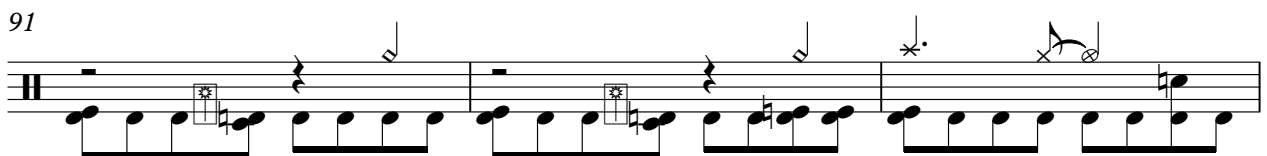

94

V.S.

DRUMS

98

102

106

109

112

115

118

121

♩ = 124,000252

5

9

13

17

21

25

29

32

35

109

113

117

121

123

ACOU BASS

Pino Daniele - Quando Piove

♩ = 124,000252

6

11

16

21

26

31

36

41

46

V.S.

52

57

62

67

72

77

82

87

92

97

102

107

112

117

122

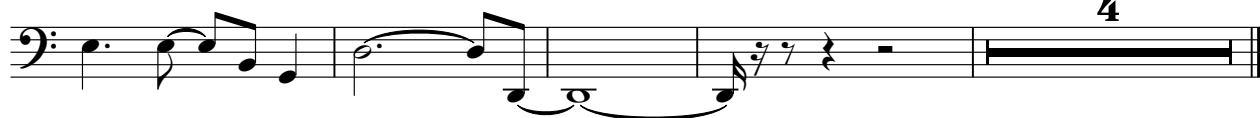

E.PIANO

Pino Daniele - Quando Piove

♩ = 124,000252

7

13

19

24

30

V.S.

74

80

85

90

94

100

V.S.

105

110

114

119

123

Pino Daniele - Quando Piove

STRINGS

♩ = 124,000252

24

30

38

43

20

69

76

81

12

99

105

108

19