

Bryan Adams - House arrest

♩ = 116,000084

tk10

tk2

tk1

tk3

tk4

tk5

♩ = 116,000084

5

tk10

tk2

tk1

8

tk10

tk2

tk1

tk5

11

tk10

tk2

tk1

tk5

14

tk10

tk2

tk1

tk5

17

tk10

tk2

tk1

tk5

20

tk10

tk2

tk1

tk5

23

tk10

tk2

tk1

tk5

26

tk10

tk2

tk1

tk3

tk5

29

tk10

tk2

tk1

tk3

tk5

32

tk10

tk2

tk1

tk3

tk5

35

tk10

tk2

tk1

tk3

tk4

tk5

38

tk10

tk2

tk1

tk3

tk4

tk5

41

tk10

tk2

tk1

tk3

tk4

tk5

44

tk10

tk2

tk1

tk3

47

tk10

tk2

tk1

tk3

tk5

50

tk10

tk2

tk1

tk3

tk5

53

56

59

tk10

tk2

tk1

tk3

tk5

62

tk10

tk2

tk1

tk3

tk5

65

tk10

tk2

tk1

tk3

tk5

68

tk10

tk2

tk1

tk3

tk5

71

tk10

tk2

tk1

tk3

tk4

tk5

74

- **tk4**: A grand staff (treble and bass clefs) with a key signature of one sharp. It features a complex, multi-note chordal structure with many notes beamed together.

77

tk10

tk2

tk1

tk3

tk4

tk5

80

tk10

tk2

tk1

tk3

tk4

tk5

84

tk10

tk2

tk1

tk3

88

tk10

tk2

tk1

tk3

tk4

tk5

91

tk10

tk2

tk1

tk3

tk4

tk5

94

tk10

tk2

tk1

tk3

tk4

tk5

97

tk10

tk2

tk1

tk3

tk4

tk5

100

tk10

tk2

tk1

tk3

tk4

tk5

103

tk10

tk2

tk1

tk3

tk4

tk5

106

tk10

tk2

tk1

tk3

108

tk10

tk10: Guitar tab notation on a six-line staff. It begins with a treble clef and a key signature of one sharp (F#). The notation includes several measures with notes and accidentals, some marked with 'x' above them. A bracket groups a sequence of notes in the fourth measure. The staff ends with a double bar line.

tk2

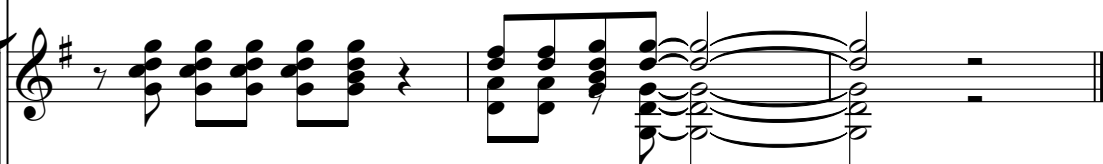

tk2: Guitar tab notation on a six-line staff. It begins with a treble clef and a key signature of one sharp (F#). The notation includes several measures with notes and accidentals, some marked with 'x' above them. A bracket groups a sequence of notes in the fourth measure. The staff ends with a double bar line.

tk1

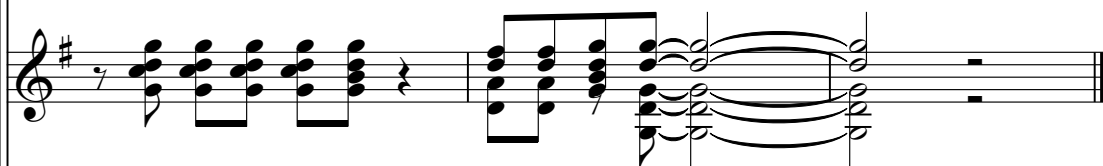

tk1: Guitar tab notation on a six-line staff. It begins with a treble clef and a key signature of one sharp (F#). The notation includes several measures with notes and accidentals, some marked with 'x' above them. A bracket groups a sequence of notes in the fourth measure. The staff ends with a double bar line.

tk3

tk3: Guitar tab notation on a six-line staff. It begins with a bass clef and a key signature of one sharp (F#). The notation includes several measures with notes and accidentals, some marked with 'x' above them. A bracket groups a sequence of notes in the fourth measure. The staff ends with a double bar line.

♩ = 116,000084

6

10

14

18

22

26

31

36

41

V.S.

46

51

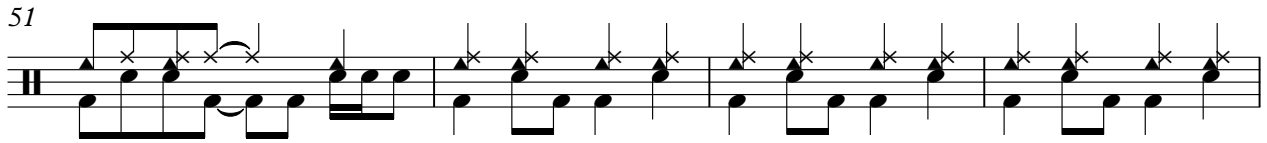

55

59

63

68

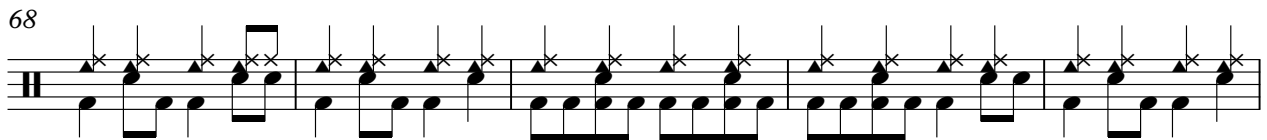

73

78

83

88

93

98

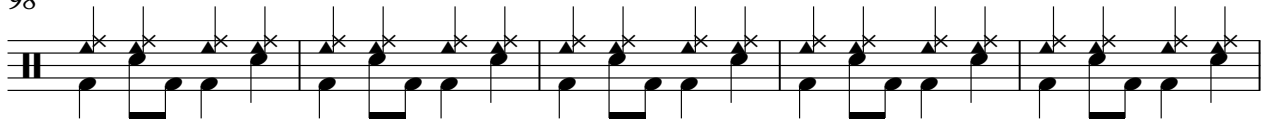

103

107

♩ = 116,000084

2

7

11

15

19

23

27

33

37

41

V.S.

46

50

54

58

62

67

72

76

80

85

89

93

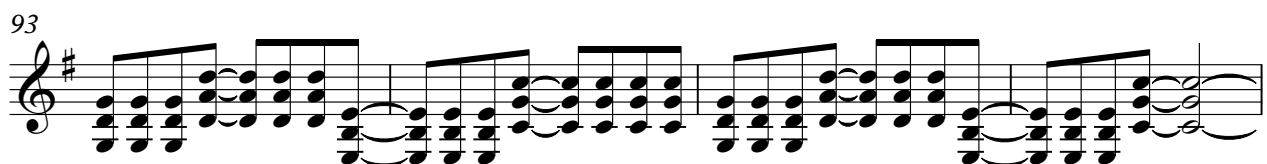

97

101

105

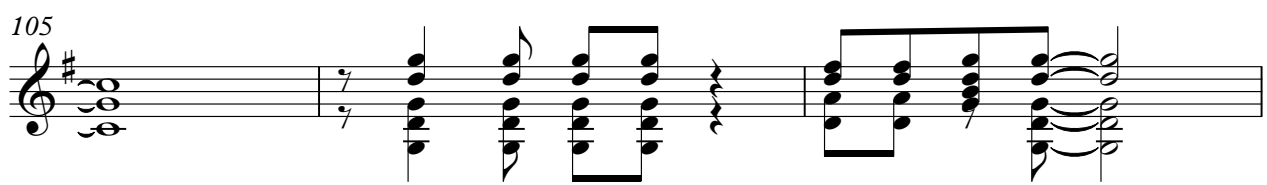

108

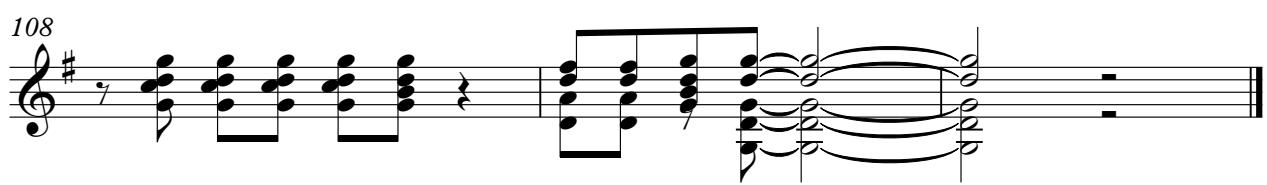

♩ = 116,000084

2

7

11

15

19

23

27

33

37

41

V.S.

89

93

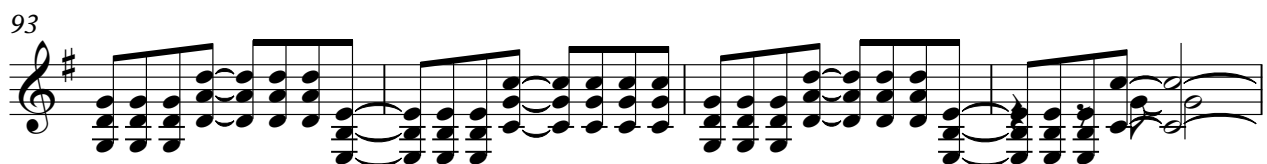

97

101

105

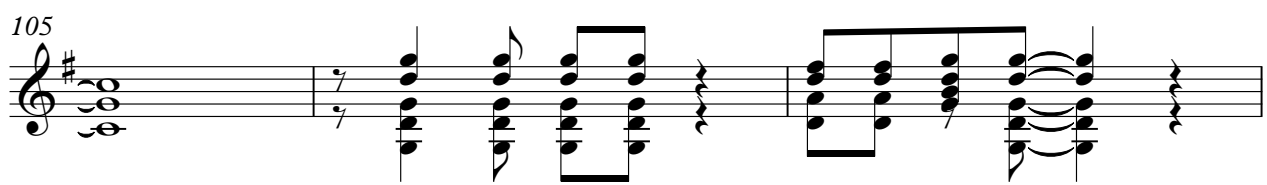

108

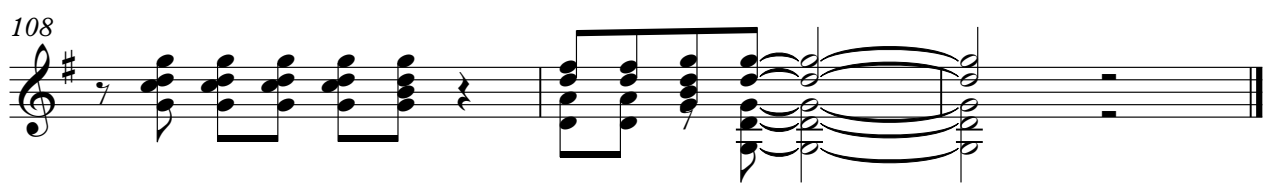

♩ = 116,000084

26

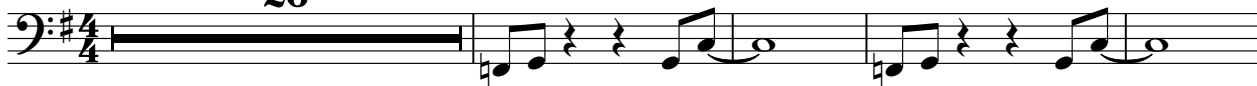

31

36

40

45

50

54

58

62

68

V.S.

73

77

82

87

91

95

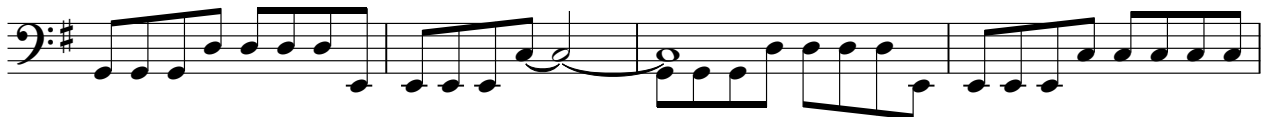

99

103

107

♩ = 116,000084

34

34

38

44

28

28

75

78

8

8

89

94

99

103

♩ = 116,000084

9

14

19

24

2

30

34

38

43

3

50

