

Pino Daniele - Se Mi Vuoi

♩ = 71,000038

♩ = 71,000038

5

A. Fl.

Perc.

Vib.

J. Gtr.

Kora

E. Piano

Pad 5

Vla.

8

A. Fl.

Perc.

E. Piano

Pad 5

11

A. Fl.  
Perc.  
J. Gtr.  
E. Bass  
E. Piano  
Pad 5

13

A. Fl.  
Perc.  
J. Gtr.  
E. Bass  
E. Piano  
Pad 5

15

A. Fl.  
Perc.  
J. Gtr.  
E. Bass  
E. Piano  
Pad 5

17

A. Fl.  
Perc.  
J. Gtr.  
E. Bass  
E. Piano  
Pad 5

19

A. Fl.

Perc.

J. Gtr.

E. Bass

E. Piano

Pad 5

21

A. Fl.

Perc.

J. Gtr.

E. Bass

E. Piano

Organ

Pad 5

23

A. Fl.

Perc.

J. Gtr.

Kora

E. Bass

E. Piano

Organ

Pad 5

25

Perc. Vib. J. Gtr. Kora E. Bass E. Piano Pad 5 Vla.

28

A. Fl.

Perc.

Vib.

J. Gtr.

J. Gtr.

Kora

E. Bass

E. Piano

Pad 5

Vla.

31

A. Fl.  
Perc.  
J. Gtr.  
E. Bass  
E. Piano  
Pad 5

33

A. Fl.  
Perc.  
J. Gtr.  
E. Bass  
E. Piano  
Pad 5

35

A. Fl.  
Perc.  
J. Gtr.  
E. Bass  
E. Piano  
Pad 5

38

A. Fl.  
Perc.  
J. Gtr.  
E. Bass  
E. Piano  
Pad 5  
Vla.

40

A. Fl.

Perc.

J. Gtr.

E. Bass

E. Piano

Pad 5

Vla.

42

A. Fl.

Perc.

J. Gtr.

J. Gtr.

E. Bass

E. Piano

Organ

Pad 5

Vla.

44

A. Fl.

Perc.

J. Gtr.

E. Bass

E. Piano

Organ

Pad 5

Vla.

46

A. Fl.

Perc.

J. Gtr.

J. Gtr.

E. Bass

E. Piano

Organ

Pad 5

Vla.

48

A. Fl.

Perc.

J. Gtr.

E. Bass

E. Piano

Pad 5

Vla.

50

A. Fl.

Perc.

J. Gtr.

E. Bass

E. Piano

Pad 5

Vla.

52

A. Fl.

Perc.

J. Gtr.

E. Bass

E. Piano

Pad 5

Vla.

54  $\text{♩} = 70,000237$   $\text{♩} = 69,000412$   $\text{♩} = 68,000229$   $\text{♩} = 67,000067$   $\text{♩} = 66,000069$   $\text{♩} = 65,000060$  17

A. Fl.

Perc.

J. Gtr.

E. Bass

E. Piano

Pad 5

Vla.

$\text{♩} = 70,000237$   $\text{♩} = 69,000412$   $\text{♩} = 68,000229$   $\text{♩} = 67,000067$   $\text{♩} = 66,000069$   $\text{♩} = 65,000060$

55

Perc.

J. Gtr.

Kora

E. Bass

E. Piano

Pad 5

Vla.

Alto Flute

Pino Daniele - Se Mi Vuoi

♩ = 71,000038

5

9

13

16

19

22

28

32

35

38

3

Alto Flute

41

44

47

50

53

♩ = 70, 75, 80, 85, 90, 95, 100, 105, 110, 115, 120, 125, 130, 135, 140, 145, 150

Pino Daniele - Se Mi Vuoi

Percussion

♩ = 71,000038

2

6

9

12

14

16

18

20

22

24

27

30

33

36

39

41

43

45

47

49

Percussion

51

53

54

♩ = 70,000 237 = 69,000 168,000 2297,000 00000000

♩ = 71,000038

11

14

17

20

8

30

33

36

39

41

4

47

50

53

♩ = 70,000 235 599 999 50

Pino Daniele - Se Mi Vuoi

5-string Electric Bass

♩ = 71,000038

10

14

18

22

25

29

33

36

39

42

(C)1995 by MdB Software

V.S.

45

49

52

54

♩ = 70,000237 ♩ = 69,000100000

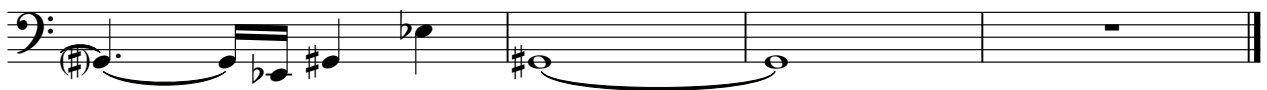

Electric Piano

Pino Daniele - Se Mi Vuoi

♩ = 71,000038

2

6

12

18

23

28

Electric Piano

34

40

45

50

53

♩ = 70

♩ = 71,000038

20

♩ = 71,000038

25

18

♩ = 70,000038

45

7

4

♩ = 70,000038

(C)1995 by MdB Software

Pad 5 (Bowed)

Pino Daniele - Se Mi Vuoi

♩ = 71,000038

2

9

16

22

29

36

43

50

♩ = 71,000038

(C)1995 by MdB Software

Viola

Pino Daniele - Se Mi Vuoi

♩ = 71,000038

2

18

25

30

8

44

51

♩ = 71,000038