

Police - King Of Pain

$\text{♩} = 117,000114$

Backing Vocal

Drums

Marimba

Kalimba

Piano

Mute Guitar

OD Guitar

Bass

Electric Piano

Pizz Strings

Dist Guitar

Synth

Synth

Synth

$\text{♩} = 117,000114$

Vocal

4

Marimba

Kalimba

Piano

Bass

7

Marimba

Kalimba

Piano

Bass

Vocal

10

Marimba

Kalimba

Piano

Bass

Vocal

13

Marimba

Kalimba

Piano

Bass

Vocal

16

Marimba

Kalimba

Piano

Bass

Vocal

19

Marimba

Kalimba

Piano

Bass

Vocal

22

Marimba

Kalimba

Piano

Bass

Vocal

25

Marimba

Kalimba

Piano

Bass

Vocal

28

Marimba

Kalimba

Piano

Bass

Vocal

31

Marimba

Kalimba

Piano

Bass

Vocal

34 $\text{♩} = 123,000221$

Drums

Kalimba

Piano

Bass

Pizz Strings

Vocal

$\text{♩} = 123,000221$

37

Backing Vocal

Drums

Kalimba

Bass

Pizz Strings

Vocal

39

Drums

Kalimba

Bass

Pizz Strings

Vocal

41

Backing Vocal

Drums

Kalimba

Bass

Pizz Strings

Vocal

43

Drums

Kalimba

Bass

Pizz Strings

Vocal

45

Backing Vocal

Drums

Kalimba

Bass

Pizz Strings

Vocal

47

Drums

Kalimba

Bass

Pizz Strings

Vocal

49

Backing Vocal

Drums

Kalimba

Bass

Pizz Strings

Vocal

51

Backing Vocal

Drums

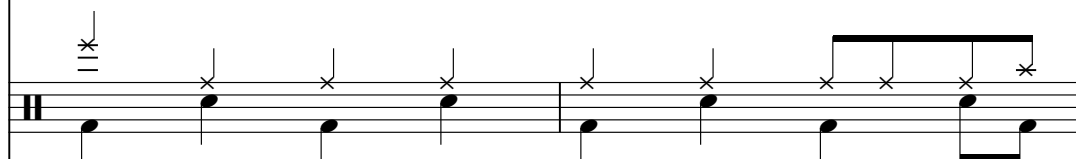

Piano

Mute Guitar

OD Guitar

Bass

Dist Guitar

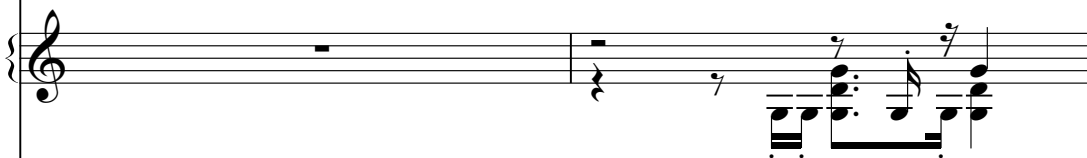

Vocal

Backing Vocal

Drums

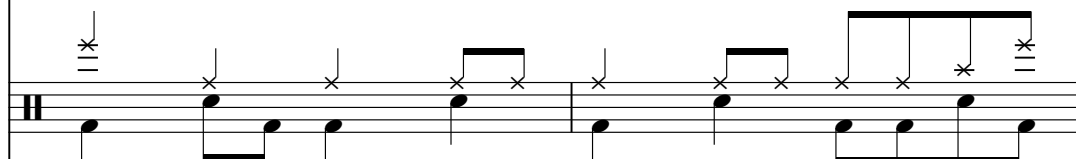

Piano

Mute Guitar

OD Guitar

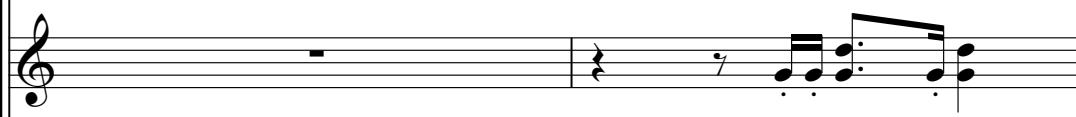

Bass

Dist Guitar

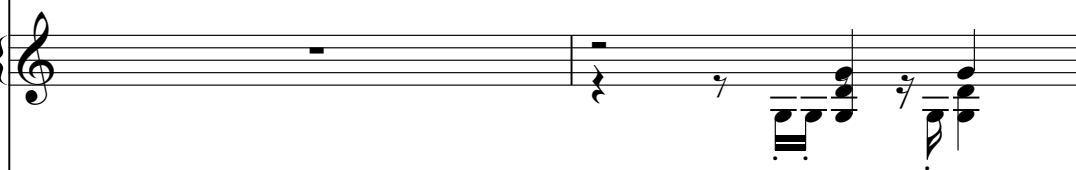

Vocal

55

Backing Vocal

Drums

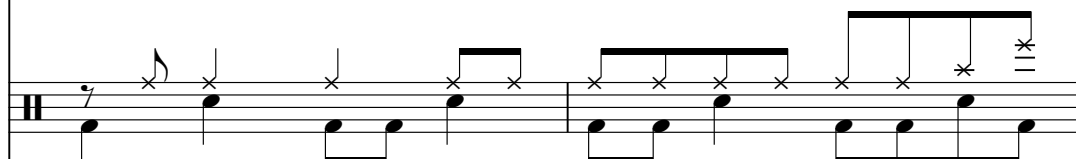

Piano

Mute Guitar

OD Guitar

Bass

Dist Guitar

Vocal

57

Backing Vocal

Drums

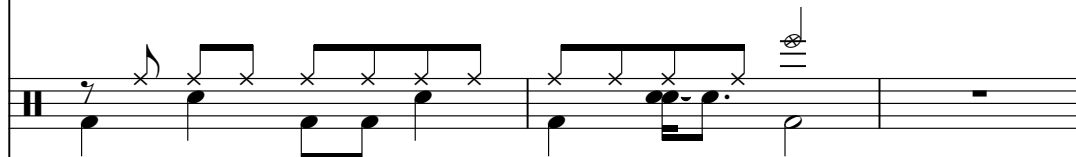

Piano

Mute Guitar

OD Guitar

Bass

Dist Guitar

Vocal

60

Drums

Kalimba

Piano

OD Guitar

Bass

Pizz Strings

Dist Guitar

Vocal

62

Backing Vocal

Drums

Kalimba

Bass

Pizz Strings

Vocal

64

Backing Vocal

Drums

Kalimba

Bass

Pizz Strings

Vocal

66

Backing Vocal

Drums

Kalimba

Bass

Pizz Strings

Vocal

68

Drums

Kalimba

Bass

Pizz Strings

Vocal

70

Backing Vocal

Drums

Kalimba

Bass

Pizz Strings

Vocal

72

Backing Vocal

Drums

Kalimba

Bass

Pizz Strings

Vocal

74

Backing Vocal

Drums

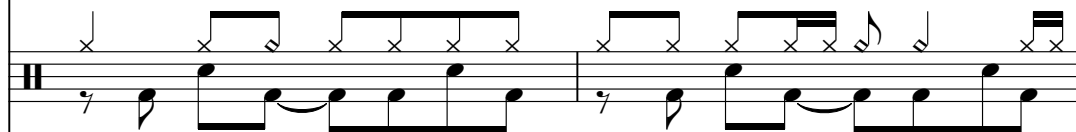

Kalimba

Bass

Pizz Strings

Vocal

76

Backing Vocal

Drums

Piano

Mute Guitar

OD Guitar

Bass

Dist Guitar

Vocal

78

Backing Vocal

Drums

Piano

Mute Guitar

OD Guitar

Bass

Dist Guitar

Vocal

80

Backing Vocal

Drums

Piano

Mute Guitar

OD Guitar

Bass

Dist Guitar

Vocal

82

Backing Vocal

Drums

Piano

Mute Guitar

OD Guitar

Bass

Dist Guitar

Vocal

84

Backing Vocal

Drums

Kalimba

Piano

OD Guitar

Bass

Pizz Strings

Dist Guitar

Vocal

86

Backing Vocal

Drums

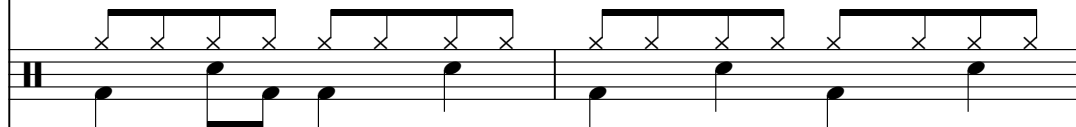

Kalimba

Piano

OD Guitar

Bass

Pizz Strings

Dist Guitar

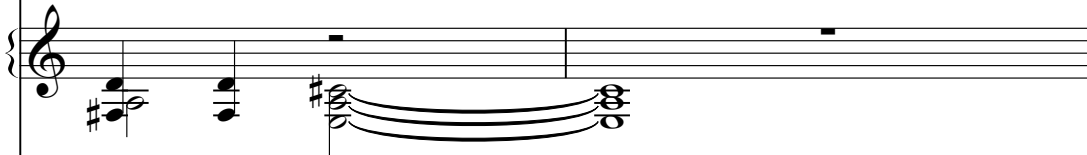

Vocal

88

Backing Vocal

Drums

Kalimba

Piano

OD Guitar

Bass

Pizz Strings

Dist Guitar

Vocal

90

Backing Vocal

Drums

Kalimba

Piano

OD Guitar

Bass

Pizz Strings

Dist Guitar

Vocal

92

Backing Vocal

Drums

Marimba

Kalimba

Piano

OD Guitar

Bass

Electric Piano

Pizz Strings

Dist Guitar

Vocal

94

95

96

Drums

Marimba

Kalimba

OD Guitar

Bass

Electric Piano

Pizz Strings

Dist Guitar

Vocal

3

98

Drums

Marimba

Kalimba

OD Guitar

Bass

Electric Piano

Pizz Strings

Dist Guitar

100 $\text{♩} = 126,000130$

101

Drums

Kalimba

Mute Guitar

OD Guitar

Pizz Strings

Dist Guitar

102

Drums

Kalimba

Piano

Mute Guitar

OD Guitar

Electric Piano

Pizz Strings

Dist Guitar

103

104

105

106

Drums

Kalimba

Piano

Mute Guitar

OD Guitar

Electric Piano

Pizz Strings

Dist Guitar

107

108 $\text{♩} = 123,000221$

Drums

Kalimba

Piano

Mute Guitar

OD Guitar

Electric Piano

Pizz Strings

Dist Guitar

Vocal

$\text{♩} = 123,000221$

109

Drums

Kalimba

Piano

Mute Guitar

OD Guitar

Electric Piano

Pizz Strings

Dist Guitar

Vocal

110

Backing Vocal

Drums

Kalimba

Piano

Mute Guitar

OD Guitar

Bass

Electric Piano

Pizz Strings

Dist Guitar

Vocal

111

Backing Vocal

Drums

Kalimba

Mute Guitar

OD Guitar

Bass

Pizz Strings

Dist Guitar

Vocal

112

Backing Vocal

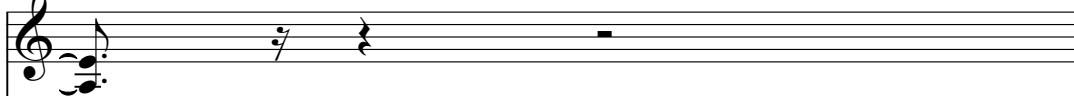

Drums

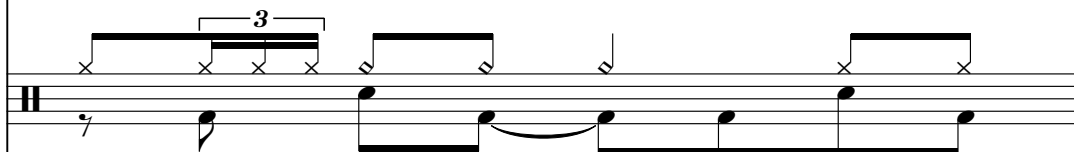

Kalimba

Mute Guitar

OD Guitar

Bass

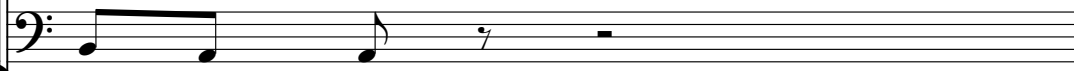

Pizz Strings

Dist Guitar

Vocal

113

Drums

Kalimba

Mute Guitar

OD Guitar

Pizz Strings

Dist Guitar

Vocal

114

Backing Vocal

Drums

Kalimba

Mute Guitar

OD Guitar

Bass

Pizz Strings

Dist Guitar

Vocal

115

Backing Vocal

Drums

Kalimba

Mute Guitar

OD Guitar

Bass

Pizz Strings

Dist Guitar

Vocal

116

Drums

Kalimba

Mute Guitar

OD Guitar

Bass

Pizz Strings

Dist Guitar

Synth

Synth

Synth

Vocal

120

123

Backing Vocal

Drums

Kalimba

Piano

Mute Guitar

OD Guitar

Bass

Pizz Strings

Dist Guitar

Synth

Synth

Synth

Vocal

125

Backing Vocal

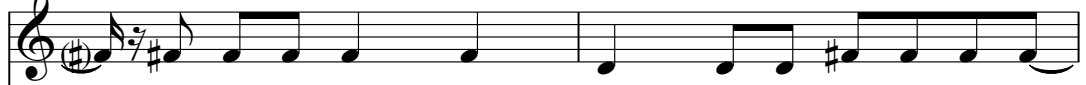

Drums

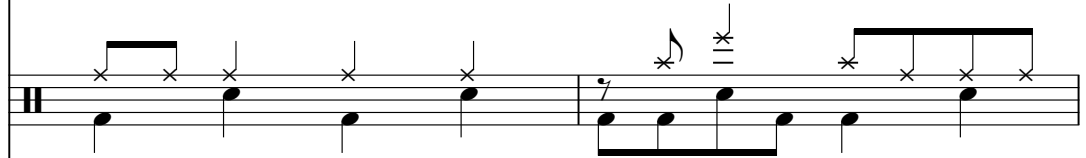

Kalimba

Piano

Mute Guitar

OD Guitar

Bass

Pizz Strings

Dist Guitar

Synth

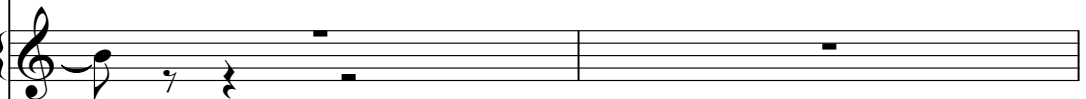

Vocal

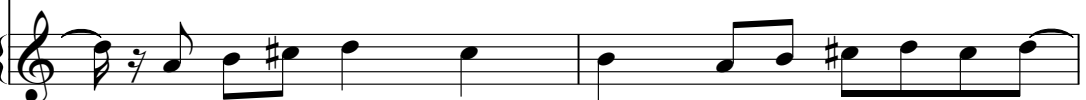

127

Backing Vocal

Drums

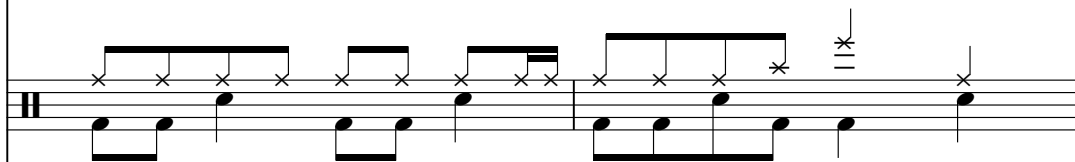

Kalimba

Piano

Mute Guitar

OD Guitar

Bass

Pizz Strings

Dist Guitar

Vocal

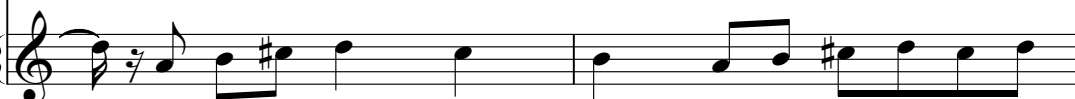

129

Backing Vocal

Drums

Kalimba

Piano

Mute Guitar

OD Guitar

Bass

Pizz Strings

Dist Guitar

Vocal

131

133

135

Drums

Kalimba

Piano

Mute Guitar

OD Guitar

Bass

Pizz Strings

Dist Guitar

Vocal

137

139

141

143

Backing Vocal

Drums

Kalimba

Piano

Mute Guitar

OD Guitar

Bass

Pizz Strings

Dist Guitar

Vocal

145

147

Backing Vocal

Drums

Kalimba

Piano

Mute Guitar

OD Guitar

Bass

Pizz Strings

Dist Guitar

Vocal

Backing Vocal

Police - King Of Pain

♪ = 117,000114 ♪ = 123,000221

34 2 2

41

2

47

2

53

2

57

2

63

66

2

70

75

79

83

87

91

108

115

126

130

Backing Vocal

144

Drums

Police - King Of Pain

♩ = 117,000114 **33** ♩ = 123,000221

37

41

45

49

53

56

60

64

68

72

76

80

84

88

92

96

Drums

100 $\text{♩} = 126,000130$

104

108 $\text{♩} = 123,000221$

112

116

126

130

134

138

142

V.S.

4

Drums

146

Marimba

Police - King Of Pain

♩ = 117,000114

5

9

13

17

21

25

30

♩ = 123,000221

57

2

Marimba

92

96

100

♩ = 126,000130

7

♩ = 123,000221

43

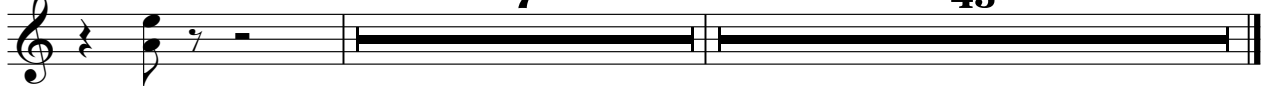

Kalimba

Police - King Of Pain

♩ = 117,000114

5

9

13

17

21

25

30

35 = 123,000221

38

V.S.

41

44

46

49

60

63

65

67

70

72

74 8

84

88

92

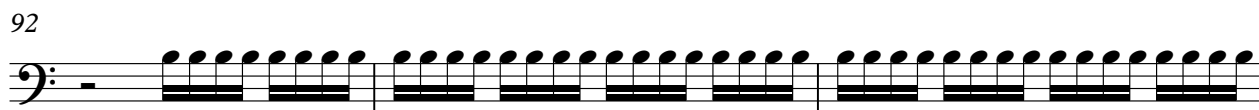

95

97

99 ♩ = 126,000130

102

104

106 ♩ = 123,000221

109

112

114

117

124

127

130

134

138

142

146

Piano

Police - King Of Pain

♩ = 117,000114

6

11

16

21

26

V.S.

31

16

16

51

55

60

15

79

83

87

91

7

2

♩ = 126,000130

103 *Piano* = 123,000221

109 **13**

126

130

134

138

142

146 **2**

Mute Guitar

Police - King Of Pain

♩ = 117,000114 ♩ = 123,000221

34 16

52

54

56

59

17

78

80

82

16

Mute Guitar

100 $\text{♩} = 126,000130$

102

104

106

108 $\text{♩} = 123,000221$

110

111

112

113

114

116

5

123

125

127

129

131

133

135

137

139

V.S.

141

143

145

147

OD Guitar

Police - King Of Pain

♩ = 117,000114 ♩ = 123,000221

34 17

54

60 16

80

86

93

97 ♩ = 126,000130

101

104

107 ♩ = 123,000221

V.S.

110

112

114

117

5

126

132

138

144

147

Police - King Of Pain

Bass

♩ = 117,000114

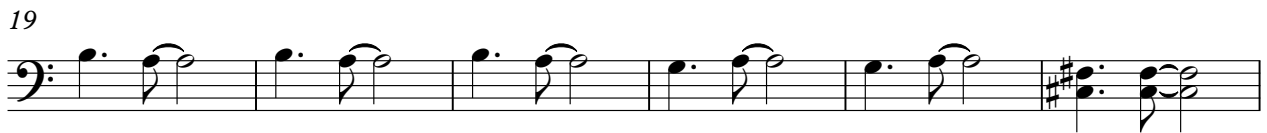

V.S.

52

56

60

64

68

72

76

80

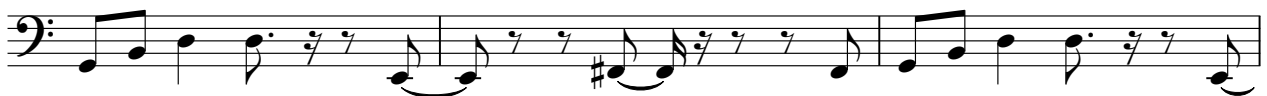

83

87

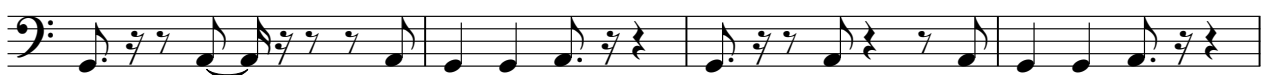

91

95

99

♩ = 126,000130

7

♩ = 123,000221

2

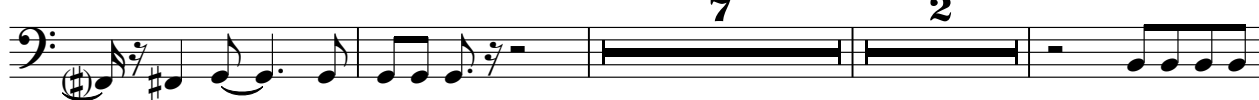

111

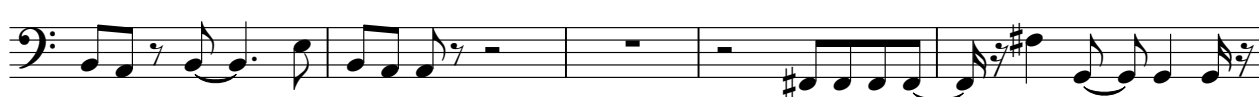

116

5

124

128

132

136

140

V.S.

4

Bass

144

147

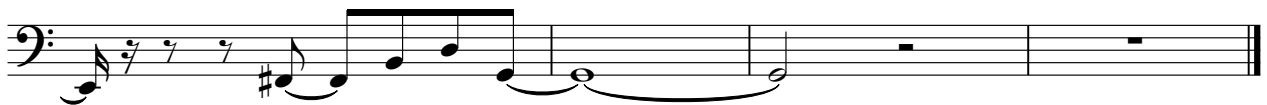

Electric Piano

Police - King Of Pain

♩ = 117,000114 ♩ = 123,000221

34 57

93

97 ♩ = 126,000130

102

107

40

♩ = 123,000221

Pizz Strings

Police - King Of Pain

94

96

98

100

♩ = 126,000130

102

104

106

108

♩ = 123,000221

110

112

V.S.

114

116

123

126

129

132

136

140

144

147

Police - King Of Pain

Dist Guitar

♩ = 117,000114 ♩ = 123,000221

34 17

54

60 16

80

86

92

96

100 ♩ = 126,000130

103

106 ♩ = 123,000221

V.S.

109

111

113

115

122

127

132

137

142

146

Synth

Police - King Of Pain

♪ = 117,000114 ♪ = 123,000221 ♪ = 126,000130

34 **65** **8**

108

♪ = 123,000221

8

121

20 **6**

Synth

Police - King Of Pain

♩ = 117,000114 ♩ = 123,000221 ♩ = 126,000130

34 **65** **8**

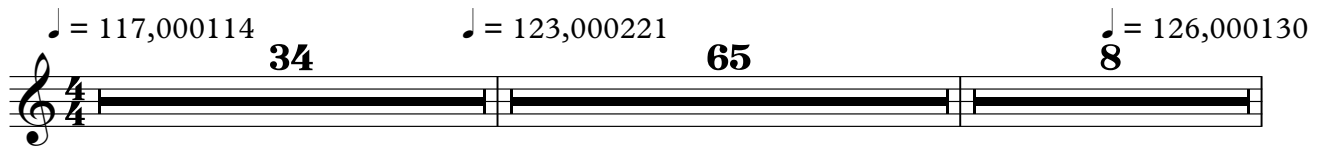

108 ♩ = 123,000221

8

121

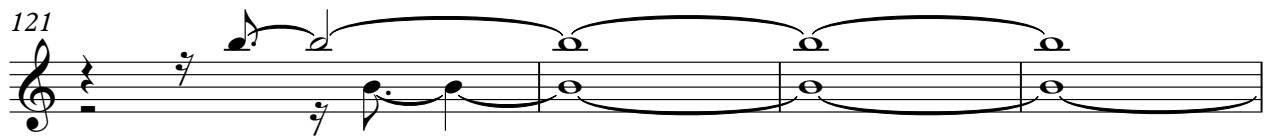

125

19 **6**

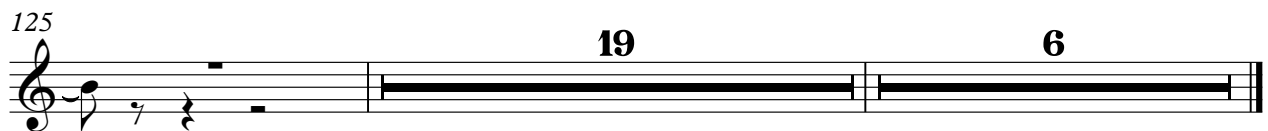

Synth

Police - King Of Pain

♩ = 117,000114 ♩ = 123,000221 ♩ = 126,000130

34 **65** **8**

108 ♩ = 123,000221

8

121

20 **6**

Police - King Of Pain

Vocal

♩ = 117,000114

8

13

18

23

28

32

♩ = 123,000221

37

42

47

51

V.S.

55

60

65

70

75

79

83

87

91

100

♩ = 126,000130 ♩ = 123,000221

8

2

3

3

