

Police - Wrapped Around Your Finger

♩ = 125,000000

Whistle

Drums

Music Box

Electric Guitar

Acoustic Bass

Sitar

Electric Bass

Fretless Bass

Rhodes Piano

SynthStrings 1

Pad 6

♩ = 125,000000

4

Music Box

Acoustic Bass

Electric Bass

Fretless Bass

7

Music Box

Acoustic Bass

Electric Bass

Fretless Bass

10

Music Box

Acoustic Bass

Sitar

Electric Bass

Fretless Bass

Rhodes Piano

12

Music Box

Acoustic Bass

Sitar

Electric Bass

Fretless Bass

Rhodes Piano

14

Music Box

Acoustic Bass

Sitar

Electric Bass

Fretless Bass

Rhodes Piano

17

Whistle

Music Box

Acoustic Bass

Sitar

Electric Bass

Fretless Bass

Rhodes Piano

20

Whistle

Music Box

Acoustic Bass

Sitar

Electric Bass

Fretless Bass

Rhodes Piano

23

Whistle

Music Box

Acoustic Bass

Sitar

Electric Bass

Fretless Bass

Rhodes Piano

26

Whistle

Acoustic Bass

Electric Bass

Fretless Bass

Rhodes Piano

29

Whistle

Acoustic Bass

Electric Bass

Fretless Bass

Rhodes Piano

32

Whistle

Acoustic Bass

Electric Bass

Fretless Bass

Rhodes Piano

35

Whistle

Music Box

Acoustic Bass

Electric Bass

Fretless Bass

Rhodes Piano

38

Whistle

Music Box

Acoustic Bass

Sitar

Electric Bass

Fretless Bass

Rhodes Piano

Pad 6

41

Whistle

Music Box

Acoustic Bass

Sitar

Electric Bass

Fretless Bass

Rhodes Piano

Pad 6

44

Whistle

Music Box

Acoustic Bass

Sitar

Electric Bass

Fretless Bass

Rhodes Piano

Pad 6

47

Whistle

Music Box

Acoustic Bass

Sitar

Electric Bass

Fretless Bass

Rhodes Piano

SynthStrings 1

Pad 6

50

Whistle

Acoustic Bass

Electric Bass

Fretless Bass

SynthStrings 1

Detailed description of the musical score: The score is for page 11, measures 47-50. It features nine staves. The Whistle part (top) has a melodic line with eighth and quarter notes. The Music Box part has a rhythmic accompaniment with eighth notes and rests. The Acoustic Bass part plays a steady eighth-note pattern. The Sitar part has a complex, multi-layered texture with many notes. The Electric Bass part has a simple eighth-note pattern. The Fretless Bass part has a melodic line with eighth notes. The Rhodes Piano part has a simple melodic line. The SynthStrings 1 part has a simple melodic line. The Pad 6 part has a simple melodic line. A double bar line is present between measures 47 and 50.

53

Whistle

Electric Guitar

Acoustic Bass

Fretless Bass

SynthStrings 1

56

Whistle

Electric Guitar

Acoustic Bass

Fretless Bass

SynthStrings 1

59

Electric Guitar

Acoustic Bass

Electric Bass

Fretless Bass

SynthStrings 1

62

Electric Guitar

Acoustic Bass

Electric Bass

Fretless Bass

SynthStrings 1

65

Electric Guitar

Acoustic Bass

Electric Bass

Fretless Bass

SynthStrings 1

68

Whistle

Electric Guitar

Acoustic Bass

Electric Bass

Fretless Bass

71

Whistle

Electric Guitar

Acoustic Bass

Electric Bass

Fretless Bass

74

Whistle

Electric Guitar

Acoustic Bass

Electric Bass

Fretless Bass

77

Whistle

Electric Guitar

Acoustic Bass

Electric Bass

Fretless Bass

80

Whistle

Electric Guitar

Acoustic Bass

Electric Bass

Fretless Bass

83 ♩ = 126,000130 ♩ = 126,000130

Whistle

Electric Guitar

Acoustic Bass

Electric Bass

Fretless Bass

Rhodes Piano

SynthStrings 1

86

Whistle

Electric Guitar

Acoustic Bass

Fretless Bass

SynthStrings 1

89

Whistle

Electric Guitar

Acoustic Bass

Fretless Bass

SynthStrings 1

92

Whistle

Electric Guitar

Acoustic Bass

Fretless Bass

SynthStrings 1

95

Electric Guitar

Acoustic Bass

Electric Bass

Fretless Bass

Rhodes Piano

SynthStrings 1

98

101

104

Whistle

Acoustic Bass

Electric Bass

Fretless Bass

Rhodes Piano

SynthStrings 1

108

Whistle

Acoustic Bass

Electric Bass

Fretless Bass

Rhodes Piano

SynthStrings 1

111

Whistle

Electric Guitar

Acoustic Bass

Electric Bass

Fretless Bass

Rhodes Piano

SynthStrings 1

115

Whistle

Electric Guitar

Acoustic Bass

Fretless Bass

Rhodes Piano

SynthStrings 1

118

Whistle

Electric Guitar

Acoustic Bass

Fretless Bass

Rhodes Piano

SynthStrings 1

121

Whistle

Electric Guitar

Acoustic Bass

Fretless Bass

SynthStrings 1

124

Whistle

Percussion

Electric Guitar

Acoustic Bass

Fretless Bass

SynthStrings 1

126

Whistle

Percussion

Electric Guitar

Acoustic Bass

Fretless Bass

SynthStrings 1

128

Whistle

Electric Guitar

Acoustic Bass

Fretless Bass

SynthStrings 1

130

Whistle

Electric Guitar

Acoustic Bass

Fretless Bass

SynthStrings 1

136

Music Box

Electric Guitar

Acoustic Bass

Electric Bass

Fretless Bass

Rhodes Piano

SynthStrings 1

139

Music Box

Electric Guitar

Acoustic Bass

Electric Bass

Fretless Bass

Rhodes Piano

SynthStrings 1

142

Electric Guitar

Acoustic Bass

Electric Bass

Fretless Bass

Rhodes Piano

SynthStrings 1

145

Music Box

Electric Guitar

Acoustic Bass

Sitar

Electric Bass

Fretless Bass

Rhodes Piano

SynthStrings 1

147 29

Music Box

Electric Guitar

Acoustic Bass

Sitar

Electric Bass

Fretless Bass

Rhodes Piano

SynthStrings 1

150

Music Box

Electric Guitar

Acoustic Bass

Sitar

Electric Bass

Fretless Bass

Rhodes Piano

SynthStrings 1

♩ = 122,000069 ♩ = 120,000006,000084 ♩ = 109,999908

152

- Music Box:** Features a simple melodic line with a few notes and rests.
- Electric Guitar:** Shows a complex rhythmic pattern with many notes, including some with accidentals, and ends with a long, sustained chord.
- Acoustic Bass:** Provides a steady bass line with chords and rests.
- Sitar:** Plays a melodic line with a few notes and rests.
- Electric Bass:** Features a complex rhythmic pattern with many notes, including some with accidentals, and ends with a long, sustained chord.
- Fretless Bass:** Plays a melodic line with a few notes and rests.
- Rhodes Piano:** Shows a complex rhythmic pattern with many notes, including some with accidentals, and ends with a long, sustained chord.
- SynthStrings 1:** Provides a steady bass line with chords and rests.

Whistle

Police - Wrapped Around Your Finger

♩ = 125,000000

18

23

28

34

40

46

52

58

10

72

77

2

Whistle

♩ = 126,000130

♩ = 126,000130

81

86

92

10

106

112

117

123

129

♩ = 122,000000008409,9

20

3

Police - Wrapped Around Your Finger

♩ = 125,000000

6

9

13

17

21

25

29

33

37

V.S.

41

45

49

53

58

62

66

70

74

78

82 $\text{♩} = 126,000130$ - $\text{♩} = 126,000130$ 3

86

91

95

99

103

107

111

115

119

V.S.

Police - Wrapped Around Your Finger

Music Box

♩ = 125,000000

2

8

13

18

23

11

39

45

50

33

2

52

137

3

3

2

Music Box

Electric Guitar

Police - Wrapped Around Your Finger

♩ = 125,000000

52

2

57

62

66

70

74

78

82

♩ = 126,000130

85

2

2

Electric Guitar

91

96

100

111

114

118

125

131

135

139

144

148

151

Police - Wrapped Around Your Finger

Acoustic Bass

♩ = 125,000000

2

6

9

12

15

19

22

25

28

31

3

V.S.

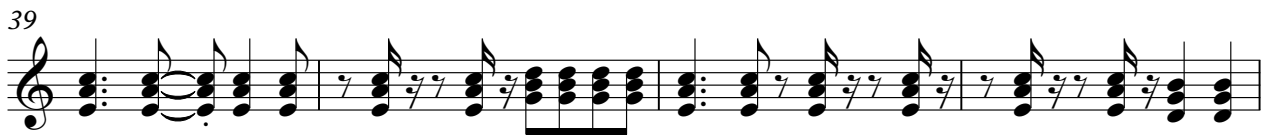
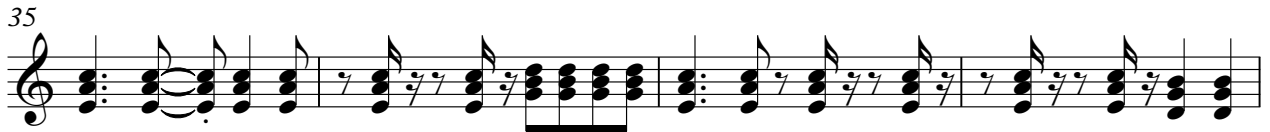

71

74

78

81

♩ = 126,000130

85

♩ = 126,000130

88

91

94

97

101

145

148

151

♩ = 122,000069 ♩ = 120,000089 ♩ = 118,000098 ♩ = 116,000108

Police - Wrapped Around Your Finger

Sitar

♩ = 125,000000

10

14

19

24

14

2

43

2

48

35

2

60

146

150

♩ = 122,000000, ♩ = 120,000000, ♩ = 100,000000, ♩ = 80,000000

2

Police - Wrapped Around Your Finger

Electric Bass

♩ = 125,000000
2

2
6
10
12
15
18
21
24
28
32

V.S.

2 Electric Bass

36

40

44

48

52 9

64

68

72

76

80 =125,000 130

Electric Bass

♩ = 126,000130

84

9

96

100

104

110

21

134

138

142

145

147

3

V.S.

4

150

Electric Bass

152

22,000069

120,000000

109,999908

16,000084

102

107

112

117

122

126

131

136

141

146

V.S.

Rhodes Piano

Police - Wrapped Around Your Finger

♩ = 125,000000

9

15

22

2

30

3

38

2

44

49

33

♩ = 126,000130

84

♩ = 126,000130

10

7

10

7

103

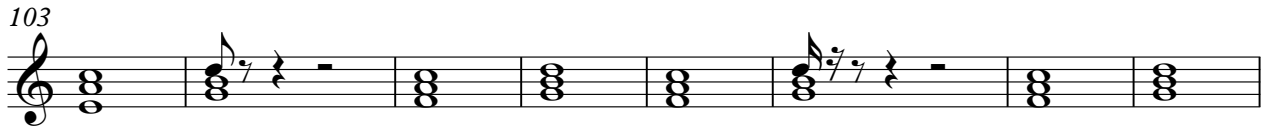

111

118

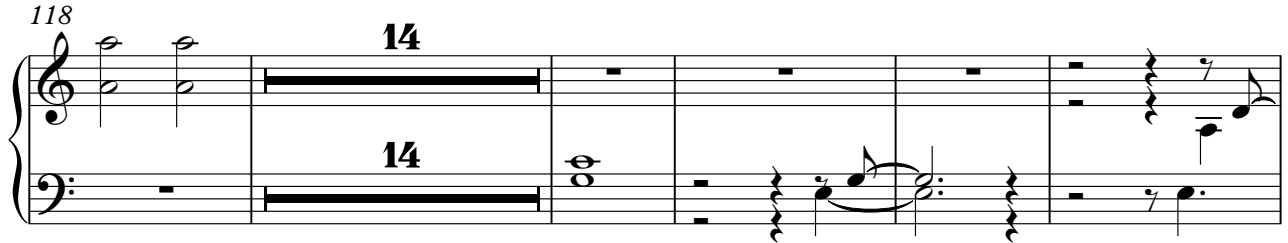

137

142

147

151

$\text{♩} = 122,000069 = \text{♩} 201,060000984908$

♩ = 125,000000

48

52

57

61

20

2

SynthStrings 1

83 ♩ = 126,000130

♩ = 126,000130

88

93

101

108

114

120

125

130

135

143

149

♩ = 122,000,000,000,999908

♩ = 125,000000

37 2

42

2

48

♩ = 126,000130 ♩ = 126,000130 ♩ = 122,0000000000

35 2 67 3
