

Polka & Marsch Muziek Medley`s Tirol - Das Haut Hin Medley

♩ = 116,000313

FLUTE

DRUMS

MUSIC BOX

ACOU BASS

ACCORDION

ACCORDION

♩ = 116,000313

BRASS

A.PIANO

5

FLUTE

DRUMS

ACOU BASS

ACCORDION

ACCORDION

A.PIANO

6

FLUTE

DRUMS

MUSIC BOX

ACOU BASS

ACCORDION

ACCORDION

BRASS

A.PIANO

8

DRUMS

MUSIC BOX

ACOU BASS

ACCORDION

BRASS

A.PIANO

11

DRUMS

MUSIC BOX

ACOU BASS

ACCORDION

BRASS

A.PIANO

13

DRUMS

MUSIC BOX

ACOU BASS

ACCORDION

BRASS

A.PIANO

15

FLUTE

DRUMS

MUSIC BOX

ACOU BASS

ACCORDION

BRASS

A.PIANO

17

FLUTE

DRUMS

MUSIC BOX

ACOU BASS

ACCORDION

BRASS

A.PIANO

19

DRUMS

MUSIC BOX

ACOU BASS

ACCORDION

BRASS

A.PIANO

21

DRUMS

MUSIC BOX

ACOU BASS

ACCORDION

ACCORDION

BRASS

A.PIANO

24

FLUTE

DRUMS

ACOU BASS

ACCORDION

ACCORDION

A.PIANO

27

FLUTE

DRUMS

ACOU BASS

ACCORDION

ACCORDION

A.PIANO

29

FLUTE

DRUMS

ACOU BASS

ACCORDION

ACCORDION

A.PIANO

31

FLUTE

DRUMS

MUSIC BOX

ACOU BASS

ACCORDION

BRASS

A.PIANO

33

FLUTE

DRUMS

MUSIC BOX

ACOU BASS

ACCORDION

BRASS

A.PIANO

35

FLUTE

DRUMS

MUSIC BOX

ACOU BASS

ACCORDION

BRASS

A.PIANO

37

FLUTE

DRUMS

MUSIC BOX

ACOU BASS

ACCORDION

BRASS

A.PIANO

39

FLUTE

DRUMS

MUSIC BOX

ACOU BASS

ACCORDION

BRASS

A.PIANO

41

FLUTE

DRUMS

MUSIC BOX

ACOU BASS

ACCORDION

BRASS

A.PIANO

43

FLUTE

DRUMS

MUSIC BOX

ACOU BASS

ACCORDION

ACCORDION

BRASS

A.PIANO

45

FLUTE

DRUMS

MUSIC BOX

ACOU BASS

ACCORDION

ACCORDION

BRASS

A.PIANO

47

FLUTE

DRUMS

ACOU BASS

ACCORDION

ACCORDION

BRASS

A.PIANO

50

FLUTE

DRUMS

MUSIC BOX

ACOU BASS

ACCORDION

ACCORDION

BRASS

A.PIANO

52

FLUTE

DRUMS

MUSIC BOX

ACOU BASS

ACCORDION

ACCORDION

BRASS

A.PIANO

55

FLUTE

DRUMS

ACOU BASS

ACCORDION

ACCORDION

BRASS

A.PIANO

57

FLUTE

DRUMS

MUSIC BOX

ACOU BASS

ACCORDION

ACCORDION

BRASS

A.PIANO

60

FLUTE

DRUMS

ACOU BASS

ACCORDION

ACCORDION

BRASS

A.PIANO

63

FLUTE

DRUMS

MUSIC BOX

ACOU BASS

ACCORDION

ACCORDION

BRASS

A.PIANO

65

FLUTE

DRUMS

MUSIC BOX

ACOU BASS

ACCORDION

ACCORDION

BRASS

A.PIANO

67

FLUTE

DRUMS

MUSIC BOX

ACOU BASS

ACCORDION

ACCORDION

BRASS

A.PIANO

69

FLUTE

DRUMS

MUSIC BOX

ACOU BASS

ACCORDION

ACCORDION

BRASS

A.PIANO

71

FLUTE

DRUMS

MUSIC BOX

ACOU BASS

ACCORDION

ACCORDION

BRASS

A.PIANO

74

FLUTE

DRUMS

MUSIC BOX

ACOU BASS

ACCORDION

ACCORDION

BRASS

A.PIANO

76

FLUTE

DRUMS

MUSIC BOX

ACOU BASS

ACCORDION

ACCORDION

BRASS

A.PIANO

78

FLUTE

DRUMS

MUSIC BOX

ACOU BASS

ACCORDION

ACCORDION

BRASS

A.PIANO

81

FLUTE

DRUMS

ACOU BASS

ACCORDION

BRASS

A.PIANO

84

FLUTE

DRUMS

ACOU BASS

ACCORDION

BRASS

A.PIANO

86

FLUTE

DRUMS

MUSIC BOX

ACOU BASS

ACCORDION

ACCORDION

BRASS

A.PIANO

88

FLUTE

DRUMS

MUSIC BOX

ACOU BASS

ACCORDION

ACCORDION

BRASS

A.PIANO

90

FLUTE

DRUMS

MUSIC BOX

ACOU BASS

ACCORDION

ACCORDION

BRASS

A.PIANO

92

FLUTE

DRUMS

MUSIC BOX

ACOU BASS

ACCORDION

ACCORDION

BRASS

A.PIANO

94

FLUTE

DRUMS

MUSIC BOX

ACOU BASS

ACCORDION

ACCORDION

BRASS

A.PIANO

FLUTE

Polka & Marsch Muziek Medley`s Tirol - Das Haut Hin M

♩ = 116,000313

5

8

16

7

27

31

36

41

46

50

53

V.S.

2

FLUTE

57

61

65

69

72

76

81

87

91

95

DRUMS

Polka & Marsch Muziek Medley`s Tirol - Das Haut Hin M

♩ = 116,000313

6

10

14

17

21

24

27

30

33

V.S.

## DRUMS

36

39

42

45

48

51

54

57

60

63

DRUMS

66

69

72

75

78

81

84

87

90

93

V.S.

♩ = 116,000313

5

9

12

15

19

22

8

33

36

39

42

MUSIC BOX

94

2

ACOU BASS

Polka & Marsch Muziek Medley`s Tirol - Das Haut Hin M

♩ = 116,000313

6

11

16

21

26

30

35

40

45

V.S.

96

ACCORDION

Polka & Marsch Muziek Medley`s Tirol - Das Haut Hin M

♩ = 116,000313

2

7

15

25

29

12

12

44

48

54

58

64

68

73

78

89

93

ACCORDION

Polka & Marsch Muziek Medley`s Tirol - Das Haut Hin M

♩ = 116,000313

5

9

12

15

18

V.S.

21

25

29

32

36

40

44

48

51

54

57

60

64

V.S.

ACCORDION

68

72

76

80

84

88

ACCORDION

91

95

Polka & Marsch Muziek Medley`s Tirol - Das Haut Hin M

BRASS

♩ = 116,000313

5

9

13

17

21

8

33

37

42

47

50

V.S.

53

57

61

66

69

73

78

83

88

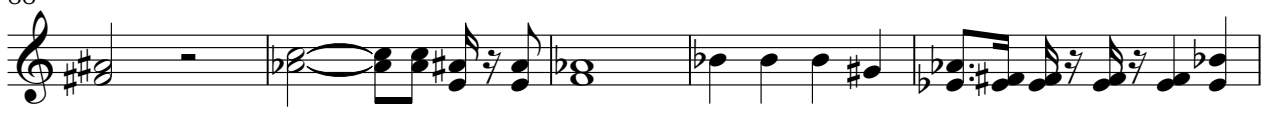

93

BRASS

96

A.PIANO

Polka & Marsch Muziek Medley`s Tirol - Das Haut Hin M

♩ = 116,000313

5

6

8

11

14

17

20

23

26

V.S.

29

32

34

36

38

41

44

46

49

53

56

60

63

66

69

72

75

78

81

84

V.S.

87

89

92

94

96

